



CONTRACT NO: HK/2015/01

**WANCHAI DEVELOPMENT PHASE II AND CENTRAL
WANCHAI BYPASS
SAMPLING, FIELD MEASUREMENT AND TESTING WORKS
(STAGE 3)**

**ENVIRONMENTAL PERMIT NO. EP-356/2009,
FURTHER ENVIRONMENTAL PERMIT NOS. FEP-03/356/2009,
FEP-04/356/2009 , FEP-06/356/2009, FEP-07/356/2009 AND
FEP-08/356/2009**

MONTHLY ENVIRONMENTAL MONITORING & AUDIT REPORT

- JUNE 2018 -

CLIENTS:

**Civil Engineering and Development
Department**

and

Highways Department

PREPARED BY:

Lam Geotechnics Limited

11/F Centre Point
181-185 Gloucester Road,
Wanchai, H.K.

Telephone: (852) 2882-3939
Facsimile: (852) 2882-3331
E-mail: info@lamenviro.com
Website: <http://www.lamenviro.com>

CERTIFIED BY:

Raymond Dai
Environmental Team Leader

DATE:

12 July 2018

Ref.: AACWBIECEM00_0_10547L.18

12 July 2018

AECOM Asia Company Limited
Engineer's Representative's Office
25 Hung Hing Road,
Causeway Bay,
Hong Kong

By Post and Fax (3912 3010)

Attention: Mr. Peter Poon

Dear Mr. Poon,

**Re: Contract No. HK/2015/01
Wan Chai Development Phase II - Central-Wan Chai Bypass
Sampling, Field Measurement and Testing Works (Stage 3)**

**Monthly Environmental Monitoring and Audit Report (June 2018)
for EP-356/2009, FEP-02/356/2009, FEP-03/356/2009, FEP-
04/356/2009, FEP-06/356/2009, FEP-07/356/2009 and FEP-
08/356/2009**

Reference is made to the Environmental Team's submission of the captioned Monthly Environmental Monitoring and Audit (EM&A) Report for June 2018 received by e-mail on 12 July 2018 for our review and comment.

Please be informed that we have no adverse comment on the captioned submission. We write to verify the captioned submission in accordance with Condition 3.4 in the captioned Environmental Permits.

Thank you very much for your kind attention and please do not hesitate to contact the undersigned should you have any queries.

Yours sincerely,



David Yeung
Independent Environmental Checker

Q:\Projects\AACWBIECEM00\Corr\AACWBIECEM00_0_10547L.18.docx

Encl.

C.c.

HyD

CEDD

AECOM

AECOM

Lam

Attn: Mr. Tony Cheung

Attn: Mr. L K Tsang

Attn: Mr. Frankie Fan

Attn: Mr. Conrad Ng

Attn: Mr. Raymond Dai

by fax: 2714 5289

by fax: 2577 5040

by fax: 2691 2649

by fax: 2691 2649

by fax: 2882 3331

TABLE OF CONTENTS

1	INTRODUCTION	10
1.1	Scope of the Report	10
1.2	Structure of the Report	11
2	PROJECT BACKGROUND	12
2.1	Background	12
2.2	Scope of the Project and Site Description.....	12
2.3	Division of the Project Responsibility	14
2.4	Project Organization and Contact Personnel.....	16
3	STATUS OF REGULATORY COMPLIANCE	20
3.1	Status of Environmental Licensing and Permitting under the Project.....	20
4	MONITORING REQUIREMENTS	31
4.1	Noise Monitoring.....	31
4.2	Air Monitoring	32
4.3	Water Quality Monitoring.....	35
5.	MONITORING RESULTS	42
5.1	Noise Monitoring Results	42
5.2	Air Monitoring Results.....	44
5.3	Water quality monitoring Results	46
5.4	Waste Monitoring Results	51
6.	COMPLIANCE AUDIT	57
6.1	Noise Monitoring.....	57
6.2	Air Monitoring	57
6.3	Water Quality Monitoring.....	58
6.4	Review of the Reasons for and the Implications of Non-compliance.....	58
6.5	Summary of action taken in the event of and follow-up on non-compliance	58
7.	CUMULATIVE CONSTRUCTION IMPACT DUE TO THE CONCURRENT PROJECTS	59
8.	ENVIRONMENTAL SITE AUDIT	60
9.	COMPLAINTS, NOTIFICATION OF SUMMONS AND PROSECUTION	63
10.	CONCLUSION	65

LIST OF TABLES

Table I	Summary of Water Quality Monitoring Exceedances in Reporting Month
Table II	Summary of Enhanced Dissolved Oxygen Monitoring Exceedances in Reporting Month
Table 2.1	Schedule 2 Designated Projects under this Project
Table 2.2	Details of Individual Contracts under the Project
Table 2.3	Contact Details of Key Personnel
Table 3.1	Summary of the current status on licences and/or permits on environmental protection pertinent to the Project
Table 3.2	Cumulative Summary of Valid Licences and Permits under Contract no. HK/2009/01
Table 3.3	Summary of submission status under FEP-02/356/2009 Condition
Table 3.4	Cumulative Summary of Valid Licences and Permits under Contract no. HK/2009/02
Table 3.5	Summary of submission status under FEP-03/356/2009 Condition
Table 3.6	Cumulative Summary of Valid Licences and Permits under Contract no. HY/2009/15
Table 3.7	Summary of submission status under FEP-04/356/2009 Condition
Table 3.8	Cumulative Summary of Valid Licences and Permits under Contract no. HY/2009/19
Table 3.9	Cumulative Summary of Valid Licences and Permits under Contract no. HK/2012/08
Table 3.10	Summary of submission status under EP-356/2009 & FEP-06/356/2009 Condition
Table 3.11	Cumulative Summary of Valid Licences and Permits under Contract no. HY/2010/08
Table 3.12	Summary of submission status under EP-356/2009 and FEP-07/356/2009 Condition
Table 4.1	Noise Monitoring Station
Table 4.2	Air Monitoring Station
Table 4.3	Marine Water Quality Stations for Water Quality Monitoring
Table 4.4	Marine Water Quality Monitoring Frequency and Parameters
Table 4.5	Marine Water Quality Stations for Enhanced Water Quality Monitoring
Table 5.1	Noise Monitoring Station for Contract nos. HK/2009/01, HK/2009/02
Table 5.2	Noise Monitoring Station for Contract no. HY/2009/15
Table 5.3	Noise Monitoring Station for Contract no. HY/2009/19
Table 5.4	Noise Monitoring Station for Contract no. HY/2010/08
Table 5.5	Air Monitoring Station for Contract no. HK/2009/01
Table 5.6	Air Monitoring Station for Contract no. HK/2009/02
Table 5.7	Air Monitoring Station for Contract no. HY/2009/15
Table 5.8	Air Monitoring Stations for Contract no. HY/2009/19
Table 5.9	Air Monitoring Stations for Contract no. HK/2012/08
Table 5.10	Air Monitoring Stations for Contract no. HY/2010/08
Table 5.11	Water quality monitoring Stations for contracts with respect to remaining DP3 work areas after the completion of DP5 & DP6 in 2012 and intake diversion in 2013
Table 5.12	Water quality monitoring Stations for Contract no. HK/2009/01
Table 5.13	Water quality monitoring Stations for Contract no. HK/2009/02
Table 5.14	Water quality monitoring Stations for Contract no. HK/2012/08
Table 5.15	Water quality monitoring Station for Contract no. HY/2010/08
Table 5.16	Enhance Dissolved Oxygen Monitoring Stations for Contract no. HY/2010/08
Table 5.17	Details of Waste Disposal for Contract no. HK/2009/01
Table 5.18	Details of Waste Disposal for Contract no. HK/2009/02
Table 5.19	Details of Waste Disposal for Contract no. HY/2009/15
Table 5.20	Details of Waste Disposal for Contract no. HY/2009/19
Table 5.21	Details of Waste Disposal for Contract no. HK/2012/08
Table 5.22	Details of Waste Disposal for Contract no. HY/2010/08
Table 8.2	Summary of Environmental Inspections for Contract no. HK/2009/02
Table 8.3	Summary of Environmental Inspections for Contract no. HY/2009/19
Table 8.5	Summary of Environmental Inspections for Contract no. HK/2012/08
Table 8.6	Summary of Environmental Inspections for Contract no. HY/2010/08
Table 9.1	Cumulative Statistics on Complaints
Table 9.2	Cumulative Statistics on Successful Prosecutions
Table 10.1	Construction Activities and Recommended Mitigation Measures in Coming Reporting Month



LIST OF FIGURES

- Figure 2.1 Project Layout
- Figure 2.2 Project Organization Chart
- Figure 4.1 Locations of Environmental Monitoring Stations

LIST OF APPENDICES

- Appendix 3.1 Environmental Mitigation Implementation Schedule
- Appendix 4.1 Action and Limit Level
- Appendix 4.2 Copies of Calibration Certificates
- Appendix 5.1 Monitoring Schedule for Reporting Month and Coming month
- Appendix 5.2 Noise Monitoring Results and Graphical Presentations
- Appendix 5.3 Air Quality Monitoring Results and Graphical Presentations
- Appendix 5.4 Water Quality Monitoring Results and Graphical Presentations
- Appendix 6.1 Event Action Plans
- Appendix 6.2 Summary for Notification of Exceedance
- Appendix 9.1 Complaint Log
- Appendix 10.1 Construction Programme of Individual Contracts

EXECUTIVE SUMMARY

i. This is the Environmental Monitoring and Audit (EM&A) Monthly Report – **June 2018** for the Project of Wan Chai Development Phase II and Central-Wanchai Bypass under Environmental Permit no. EP-356/2009 and Further Environmental permit nos. FEP-02/356/2009, FEP-03/356/2009, FEP-04/356/2009, FEP-06/356/2009, FEP-07/356/2009 and FEP-08/356/2009. This report presents the environmental monitoring findings and information recorded during the period of **27 May 2018 to 26 June 2018**. The cut-off date of reporting is at 26th of each reporting month.

ii. In the reporting month, the principal work activities of individual contracts conducted are as follow:

Contract no. HK/2009/02 – Wan Chai Development Phase II – Central – Wan Chai Bypass at Wan Chai East

- Removal of TWCR4

Contract no. HY/2009/19- Wan Chai Bypass Tunnel (North Point Section) and Island Eastern Corridor Link

- Nil

Contract no. HK/2012/08 – Wan Chai Development Phase II – Central- Wan Chai Bypass at Wan Chai West

- Nil

Contract no. HY/2010/08 –Central - Wan Chai Bypass (CWB) –Tunnel (Slip Road 8)

- Seawall reinstatement

Noise Monitoring

- iii. With respect to the shift in major construction site portions at Wan Chai North, the noise monitoring station M1a – Harbour Sports Centre was finely adjusted from East of Harbour Road Sports Centre to West of Harbour Road Sports Centre on 21 June 2016.
- iv. With respect to the demolition of Ex-Harbour Road Sports Centre, the respective noise monitoring station M1a – Harbour Road Sports Centre were finely adjusted on 16 and 25 May 2017 and thereafter to the Footbridge for Harbour Road Sports for noise monitoring.
- v. **One limit level exceedance was recorded at M6 – HK Baptist Church Henrietta Secondary School on 7 June 2018 in the reporting period. After the investigation, the exceedance recorded was considered as non-project related.**
- vi. Noise monitoring during daytime and restricted hour were conducted at the stations M1a, M2b, M3a, M4b, M5b and M6 on a weekly basis in the reporting month.

Air Quality Monitoring

- vii. **No action or limit level exceedance was recorded in the reporting period.**
- viii. With respect to the proposed demolition of the Oil Street Site Office, the respective air quality monitoring station CMA1b – Oil Street Site Office was finely adjusted from the Oil Street Site Office to Harbour Grand Hotel Boundary Wall from 05 June 2017 onwards.
- ix. With respect to the proposed demolition of eastern podium of Oil Street Site Office, the respective air quality monitoring station CMA1b – Oil Street Site Office was finely adjusted from East podium of the Oil Street Site Office to the West podium of the Oil Street Site Office on 21 December 2016.
- x. 1-hour and 24-hour Total Suspended Particulates (TSP) monitoring were conducted at CMA1b – Oil Street Site Office; CMA2a – Causeway Bay Community Center; CMA3a – CWB PRE Site Office Area; CMA4a – Society for the Prevention of Cruelty to Animals; CMA5b – Pedestrian Plaza; CMA6a – WDII PRE Site Office in the reporting month.

Water Quality Monitoring

- xi. Action and Limit level of water quality monitoring was transited from dry season to wet season from 01 April 2018.
- xii. Water quality monitoring station C7 and Enhance DO monitoring station C6 shall be associated with Contract HY/2010/08, upon confirmation of marine construction works completion under Contract HY/2009/15 at CBTS area and Ex-PCWA area since 19 June 2017.
- xiii. Referring to CWB RSS confirmation on the completion of marine construction activities within the Ex-PCWA area and the completion of the post construction water quality monitoring, the respective Enhance DO Monitoring within Ex-PCWA for monitoring station Ex-PCWA SE and Ex-PCWA SW was temporarily suspended since 07 March 2017 ebb tide onwards.
- xiv. With respect to the reinstatement of the silt screen system for Cooling Water Intakes P7, P8, P9 and WSD Water Intake RW21, the respective water quality monitoring was reverted to the previous monitoring location for Water Quality Monitoring Station RW21-P789 from water quality stations RW21-P789 East (RW21-P789E) and RW21-P789 West (RW21-P789W) from 25 January 2017 onwards.
- xv. With respect to the removal of silt screen at WQM station RW21-P789 on 26 November 2016, the respective water quality monitoring at RW21-P789 was adjusted to RW21-P789E and RW21-P789W since 28 November 2016 ebb-tide.
- xvi. With respect to the temporarily suspension of marine construction works at WCR3 Area by Contract HK/2009/02, the installed silt screen for intake group (P7, P8, P9 and WSD21) was removed on 26 November 2016.
- xvii. As advised by the Contractor of HK/2009/01, all silt screen remains removal works at P1, P3, P4, P5 and C1 water quality monitoring stations were completed on 8 May 2016.

- xviii. With respect to the marine works undertaken at WCR3 by Contract HK/2009/02, the respective water quality monitoring station C1 associated with Contract HK/2009/01 was updated as in association with Contract HK/2009/01 and Contract HK/2009/02.
- xix. With respect to the marine works undertaken at CBTS by Contract HY/2010/08, the respective water quality monitoring station C7 associated with Contract HY/2009/15 was updated as in association with Contract HY/2009/15 and Contract HY/2010/08.
- xx. With respect to the marine works undertaken at HKCEC2 by Contract HK/2012/08, the respective water quality monitoring station WSD19, P1, P3, P4, and P5 were associated with Contract HK/2012/08.
- xxi. As confirmed by WDII RSS, the marine construction works under Contract HK/2009/01 have been completed since 24 July 2017, the monitoring association with Contract HK/2009/01 and relevant reporting has been ceased in the reporting month.
- xxii. As confirmed by CWB RSS, the marine construction works under Contract HY/2009/15 and relevant reporting have been completed by 19 June 2017, the monitoring association with Contract HY/2009/15 and relevant reporting has been ceased in the reporting month.
- xxiii. With respect to the completion of the removal of the temporary reclamation at TS3 area confirmed by the CWB RSS and the completion of the 4-weeks post construction water quality monitoring at the associated Enhanced DO monitoring stations, the respective Enhance DO monitoring at Monitoring Station C6 and C7 were temporarily suspended from 5 March 2017 ebb tide onwards.

Table I Summary of Water Quality Monitoring Exceedances in Reporting Month

Contract no.	Water quality monitoring Station	Mid-flood						Mid-ebb					
		DO		Turbidity		SS		DO		Turbidity		SS	
		AL	LL	AL	LL	AL	LL	AL	LL	AL	LL	AL	LL
HK/2009/02	C1	0	0	0	0	0	0	0	0	0	0	0	0
HK/2012/08	WSD19	0	0	0	0	0	0	0	0	0	0	0	0
	P1	0	0	0	0	0	0	0	0	0	0	0	0
	P3	0	0	0	0	0	0	0	0	0	0	0	0
	P4	0	0	0	0	0	0	0	0	0	0	0	0
	P5	0	0	0	0	0	0	0	0	0	0	0	0
HK/2009/02	RW21-P789	0	0	0	0	0	0	0	0	0	0	0	0
HY/2010/08	C7	0	0	0	0	0	0	0	0	0	0	0	0
Total		0	0	0	0	0	0	0	0	0	0	0	0

Remarks:

1. The cessation of seawater intake operation for C6 was confirmed on 17 May 2011 and the water quality monitoring at C6 was then terminated since 17 May 2011.
 2. 4-week post construction water quality monitoring at WSD9, WSD10, WSD15 and WSD17 were completed on 6 Feb 2012 and the water quality monitoring at WSD 10 and WSD15 were temporary suspended since 8 Feb 2012, and WSD9 and WSD17 was implemented with respect to HK/2009/02 from 8 Feb 2012 onwards.
 3. C8 and C9 were implemented with respect to HY/2009/19 from 28 Jan 2012.
 4. C8 & C9 were temporary suspended since 4 March 2013.
 5. WSD7 and WSD20 water quality monitoring were temporarily suspended from 27 Apr 2012.
 6. C2, C3 C4e and C4w water quality monitoring station was temporarily suspended since 22 Apr 2013
 7. P1, P3, P4 and P5 were commenced since 24 Apr 2013
 8. C5e and C5w water quality monitoring station was temporarily suspended since 29 Jul 2013.
 9. WSD21 water quality monitoring station was temporarily suspended since 12 Mar 2014
 10. WSD9 and WSD17 water quality monitoring station was temporarily suspended since 8 Sep 2014 flood tide.
 11. The water quality monitoring station C1 shall be associated with Contract No. HK/2009/02 upon commencement of marine works under DP3 at WCR3 area.
 12. The water quality monitoring station RW21-P789 was adjusted to RW21-P789E and RW21-P789W since 28 November 2016 ebb-tide.
 13. The water quality monitoring was reverted to previous monitoring station RW21-P789 from PW21-P789E and RW21-P789W from 25 January 2017 onwards.
- xxiv. Due to the hoisting of Amber Rainstorm Warning Signal, the water quality monitoring event on 6 June 2018 during ebb tide and 13 June 2018 during flood tide were cancelled.
- xxv. No action or limit level exceedance was recorded in the reporting period. The details of the recorded exceedances can be referred to Section 6.4.

Complaints, Notifications of Summons and Successful Prosecutions

xxvi. Two environmental complaints were received in the reporting period.

An EPD complaint was referred to the ET on 25 June 2018 (CASE Ref: H05/RS/000015459-18). The complainant reported that muddy water discharge was found at the site outside Lung Wo Road on 5 June 2018 afternoon.

ET confirmed with the Resident Site Staff that installation of metal formwork at seawall was carried out on 5 June 2018 afternoon and mitigation measure including placing rock fill material on slope surface was implemented at the concerned location to reduce surface runoff. Follow up site inspection was conducted by the Environmental Team on 26 June 2018, no muddy water discharge or surface runoff related water quality impact was observed at construction area under HK/2012/08 near the concerned area

Nevertheless, in view of the public concern, the Contractor of HK/2012/08 was reminded to provide addition tarpaulin covering to the slope surface along the seawall around the concerned location to reduce the potential surface runoff. In addition, the Contractor of HK/2012/08 is recommended to maintain regular checking on the embankment condition to ensure no gap / void to avoid potential seepage / surface runoff to nearby water.

An EPD complaint was referred to the ET on 25 June 2018 (CASE Ref: H05/RS/00015954-18). The complainant reported that construction dust and muddy water discharge was found at the site near Wan Chai Pier on 11 June 2018 afternoon.

ET confirmed with the Resident Site Staff that marine construction activity of removal of TWCR4 and stockpile of fill material at WCR3 Area were conducted under the Contractor of HK/2009/02 on 11 June 2018 afternoon. The Contractor of HK/2009/02 reported that double silt curtain was in place as mitigation measures during the marine activity and regular spraying water was provided as dust mitigation measures at WCR3 Area.

Follow-up inspection was conducted on 28 June 2018, excavation works was observed at WCR3 Area and mitigation measures including watering during excavation was generally in place. Other dust mitigation measure including covering the stockpile material and watering the dusty surface and haul road were generally in place. No particular dust impact was observed. No muddy water discharge or surface runoff related water quality monitoring impact was observed at Contract HK/2009/02 site area. Mitigation measures for marine activity includes providing double layers of silt curtain to enclose the marine activity area was generally in place and additional tarpaulin was provided to cover the temporary cut slope to avoid the potential surface runoff.

In view of the public concern, the Contractor of HK/2009/02 was reminded to keep review the performance of dust mitigation measures including watering during excavation and material handling, covering the stockpile material and watering the dusty surface and haul road to avoid

potential dust impact and minimize any potential dust impact to the surroundings. The Contractor of HK/2009/02 is also reminded to maintain regular checking on the embankment, silt curtain and tarpaulin condition to ensure no gap / void to avoid potential water quality related impact.

Site Inspections and Audit

- xxvii. The Environmental Team (ET) conducted weekly site inspections for Contract nos. HK/2009/02, HY/2009/19, HK/2012/08 and HY/2010/08 under EP no. EP-356/2009 in the reporting month. Major observations and recommendations made during the audit sessions were rectified by the Contractors. No non-conformance was identified during the site inspections.

Future Key Issues

- xxviii. In coming reporting month, the principal work activities of individual contracts are anticipated as follows:

Contract no. HK/2009/02 – Wan Chai Development Phase II – Central – Wan Chai Bypass at Wan Chai East

- Removal of TWCR4

Contract no. HY/2009/19- Wan Chai Bypass Tunnel (North Point Section) and Island Eastern Corridor Link

- Nil

Contract no. HK/2012/08 – Wan Chai Development Phase II – Central- Wan Chai Bypass at Wan Chai West

- Nil

Contract no. HY/2010/08 –Central - Wan Chai Bypass (CWB) –Tunnel (Slip Road 8)

- Seawall reinstatement

1 Introduction

1.1 Scope of the Report

- 1.1.1. Lam Geotechnics Limited (LGL) has been appointed to work as the Environmental Team (ET) under Environmental Permit no. EP-356/2009 and Further Environmental permit nos. FEP-02/356/2009, FEP-03/356/2009, FEP-04/356/2009, FEP-06/356/2009, FEP-07/356/2009 and FEP-08/356/2009 to implement the Environmental Monitoring and Audit (EM&A) programme as stipulated in the EM&A Manual of the approved Environmental Impact Assessment (EIA) Report for Wan Chai Development phase II and Central-Wan Chai Bypass (Register No.: AEIAR-125/2008) and in the EM&A Manual of the approved EIA Report for Central-Wan Chai Bypass and Island Eastern Corridor Link (Register No. AEIAR-041/2001).
- 1.1.2. This report presents the environmental monitoring and auditing work carried out in accordance to the Section 10.3 of EM&A Manual and “*Environmental Monitoring and Audit Requirements*” under Particular Specification Section 27.
- 1.1.3. This report documents the finding of EM&A works for Environmental Permit no. EP-356/2009, Further Environmental Permit no. FEP-02/356/2009, FEP-03/356/2009, FEP-04/356/2009, FEP-06/356/2009, FEP-07/356/2009 and FEP-08/356/2009 during the period of [27 May 2018 to 26 June 2018](#). The cut-off date of reporting is at 26th of each reporting month.

1.2 Structure of the Report

- Section 1** **Introduction** – details the scope and structure of the report.
- Section 2** **Project Background** – summarizes background and scope of the project, site description, project organization and contact details of key personnel during the reporting period.
- Section 3** **Status of Regulatory Compliance** – summarizes the status of valid Environmental Permits / Licenses during the reporting period.
- Section 4** **Monitoring Requirements** – summarizes all monitoring parameters, monitoring methodology and equipment, monitoring locations, monitoring frequency, criteria and respective event and action plan and monitoring programmes.
- Section 5** **Monitoring Results** – summarizes the monitoring results obtained in the reporting period.
- Section 6** **Compliance Audit** – summarizes the auditing of monitoring results, all exceedances environmental parameters.
- Section 7** **Cumulative Construction Impact due to the Concurrent Projects** – summarizes the relevant cumulative construction impact due to the concurrent activities of the concurrent Projects.
- Section 8** **Environmental Site Audit** – summarizes the findings of weekly site inspections undertaken within the reporting period, with a review of any relevant follow-up actions within the reporting period.
- Section 9** **Complaints, Notification of summons and Prosecution** – summarizes the cumulative statistics on complaints, notification of summons and prosecution
- Section 10** **Conclusion**

2 Project Background

2.1 Background

- 2.1.1. “Wan Chai Development phase II and Central-Wan Chai Bypass” and “Central-Wan Chai Bypass and Island Eastern Corridor Link” (hereafter called “the Project”) are Designed Project (DP) under the Environmental Impact Assessment Ordinance (Cap. 499) (EIAO). The Environmental Impact Assessment (EIA) Reports for Central-Wan Chai Bypass and Island Eastern Corridor Link (Register No. AEIAR-041/2001) and Wan Chai Development phase II and Central-Wan Chai Bypass (Register No.: AEIAR-125/2008) have been approved on 31 August 2001 and 11 December 2008 respectively.
- 2.1.2. The key purpose of Wan Chai Development Phase II (WDII) is to provide land at Wan Chai North and North Point for construction of the Central-Wan Chai Bypass and Island Eastern Corridor Link (CWB). Land formed under the project will be developed as a world-class waterfront promenade joining that at the new Central waterfront for public enjoyment.
- 2.1.3. There is a compelling and present need for the CWB to provide relief to the very congested east-west Connaught Road Central/Harcourt Road / Gloucester Road Corridor (the Corridor) which is currently operating beyond its capacity. The CWB will provide relief to the existing congestion along the Corridor and cater for the anticipated growth of traffic on Hong Kong Island. Without the CWB and its access roads, there will not be sufficient capacity to serve the heavy traffic demands at both strategic and local levels.

2.2 Scope of the Project and Site Description

- 2.2.1. The Project is located mainly in Wan Chai North, Causeway Bay and North Point, and is demarcated by Gloucester Road and Victoria Park Road to the south, Fenwick Pier Street to the west and Tong Shui Road Interchange to the east, as shown in **Figure 2.1**.
- 2.2.2. The study area encompasses existing developments along the Wan Chai, Causeway Bay and North Point shorelines. Major land uses include the Hong Kong Convention & Exhibition Centre (HKCEC) Extension, the Wan Chai Ferry Pier, the ex-Wan Chai Public Cargo Working Area (ex-PCWA), the Royal Hong Kong Yacht Club (RHKYC), the Police Officers’ Club, the Causeway Bay Typhoon Shelter (CBTS) and commercial and residential developments.
- 2.2.3. The scope of the Project comprises:
- Land formation for key transport infrastructure and facilities, including the Trunk Road (i.e. CWB) and the associated slip roads for connection to the Trunk Road and for through traffic from Central to Wan Chai and Causeway Bay. The land formed for the above transport infrastructure will provide opportunities for the development of an attractive waterfront promenade for the enjoyment of the public

- Reprovisioning / protection of the existing facilities and structures affected by the land formation works mentioned above
- Extension, modification, reprovisioning or protection of existing storm water drainage outfalls, sewerage outfalls and watermains affected by the revised land use and land formation works mentioned above
- Upgrading of hinterland storm water drainage system and sewerage system, which would be rendered insufficient by the land formation works mentioned above
- Provision of the ground level roads, flyovers, footbridges, necessary transport facilities and the associated utility services
- Construction of the new waterfront promenade, landscape works and the associated utility services
- The Trunk Road (i.e. CWB) within the study area and the associated slip roads for connection to the Trunk Road.

2.2.4. The project also contains various Schedule 2 DPs that, under the EIAO, require Environmental Permits (Eps) to be granted by the DEP before they may be either constructed or operated. **Table 2.1** summarises the five individual DPs under this Project. [Figure 2.1](#) shows the locations of these Schedule 2 DPs.

Table 2.1 Schedule 2 Designated Projects under this Project

Item	Designated Project	EIAO Reference	Reason for inclusion
DP1	Central-Wanchai Bypass (CWB) including its road tunnel and slip roads	Schedule 2, Part I, A.1 and A.7	Trunk road and road tunnel more than 800 m in length
DP2	Road P2 and other roads which are classified as primary/district distributor roads	Schedule 2, Part I, A.1	Primary / district distributor roads
DP3	Reclamation works including associated dredging works	Schedule 2, Part I, C.1 and C.12	Reclamation more than 5 ha in size and a dredging operation less than 100 m from a seawater intake point
DP5	Wan Chai East Sewage Outfall	Schedule 2, Part I, F.5 and F.6	Submarine sewage pipelines with a total diameter more than 1,200 mm and include a submarine sewage outfall
DP6	Dredging for the Cross-harbour Water Mains from Wan Chai to Tsim Sha Tsui	Schedule 2, Part I, C.12	A dredging operation less than 100 m from a seawater intake point

2.3 Division of the Project Responsibility

2.3.1. Due to the multi-contract nature of the Project, there are a number of contracts sub-dividing the whole works area into different work areas to be commenced. Contractors of individual contracts will be required by the EP holder to apply Further Environmental Permits (FEP) such that the impact monitoring stations are sub-divided accordingly to facilitate the implementation of EM&A programme and to streamline the EM&A reporting for individual FEP holders correspondingly.

2.3.2. The details of individual contracts are summarized in **Table 2.2**.

Table 2.2 Details of Individual Contracts under the Project

Contract No.	Contract Title	Associated DP(s)	Construction Commencement Date
HK/2009/01	Wan Chai Development Phase II – Central –Wanchai Bypass at Hong Kong Convention and Exhibition Centre	DP3, DP6	23 July 2010 (Completed)
		DP1, DP2	25 August 2011 (Completed)
HK/2009/02	Wan Chai Development Phase II – Central – Wan Chai Bypass at WanChai East	DP3, DP5	5 July 2010
		DP1	26 April 2011
HY/2009/11	Wan Chai Development Phase II and Central – Wan Chai Bypass – North Point Reclamation	DP3	17 March 2010 (Completed)
HY/2009/15	Central-Wanchai Bypass – Tunnel (Causeway Bay Typhoon Shelter Section)	DP3	10 November 2010 (Completed)
		DP1	13 July 2011 (Completed)
HK/2010/06	Wan Chai Development Phase II-Central-Wan Chai Bypass over MTR Tsuen Wan Line	DP3	22 March 2011 (Completed)
04/HY/2006	Reconstruction of Bus Terminus near Man Yiu Street and Man Kwong Street	DP1	September 2010 (Completed)
HY/2009/17	Central – Wan Chai Bypass (CWB) at FEHD Whitfield Depot – Advanced piling works.	DP1	5 October 2010 (Completed)
HY/2009/18	Central – Wan Chai Bypass (CWB) – Central Interchange	DP1	21 April 2011
HY/2009/19	Central – Wanchai Bypass Tunnel (North Point Section) and Island Eastern Corridor Link	DP1	24 March 2011



Contract No.	Contract Title	Associated DP(s)	Construction Commencement Date
HK/2012/08	Wan Chai Development Phase II Central-Wan Chai Bypass at Wan Chai West	DP1,DP2, DP3	10 March 2014
HY/2010/08	Central- Wanchai Bypass Tunnel – Tunnel (Slip Road 8)	DP1, DP2, DP3	21 March 2013
HY/2011/08	Central-Wan Chai Bypass (CWB) – Tunnel Buildings, Systems and Fittings, and Works Associated with Tunnel Commissioning	DP1	8 October 2014

2.4 Project Organization and Contact Personnel

2.4.1. Civil Engineering and Development Department and Highways Department are the overall project controllers for the Wan Chai Development Phase II and Central-Wan Chai Bypass respectively. For the construction phase of the Project, Project Engineer, Contractor(s), Environmental Team and Independent Environmental Checker are appointed to manage and control environmental issues.

2.4.2. The proposed project organization and lines of communication with respect to environmental protection works are shown in **Figure 2.2**. Key personnel and contact particulars are summarized in **Table 2.3**:

Table 2.3 Contact Details of Key Personnel

Party	Role	Post	Name	Contact No.	Contact Fax
AECOM	Engineer's Representative for WDII	Chief Resident Engineer	Ms. Gloria Tang	2587 1778	2587 1877
	Engineer's Representative for CWB	Principal Resident Engineer	Mr. Peter Poon	3912 3388	3912 3328
Chun Wo – CRGL Joint Venture	Contractor under Contract no. HK/2009/02	Project Manager	Mr. Paul Yu	3658 3085	2827 9996
		Quality & Environmental Manager	Mr. C.P. Ho	9191 8856	
China State Construction Engineering (HK) Ltd.	Contractor under Contract no. HY/2009/15	Project Director	Mr. Chris Leung	3557 6393	2566 2192
		Site Agent	Mr. Patrick Ho	3557 6405	
		Construction Manager	Mr. Tom Tong	3557 6415	
		Environmental Officer	Mr. Desmond Ho	3557 6347	
Chun Wo – CRGL – MBEC_Joint Venture	Contractor under Contract no. HY/2009/19	Project Manager	Mr. David Lau	3758 8879	3757 8901
		Site Agent	Mr. William Luk	3758 6868	
		Deputy Site Agent	Mr. Andy Chan	9879 4325	



Party	Role	Post	Name	Contact No.	Contact Fax
		Environmental Manager / Environmental Officer	Mr. M.H. Isa	9884 0810	
		Assist Environmental Officer	Mr. James Chan	9602 2911	
		Construction Manager (Marine)	Mr. Wingo Wong	9300 2625	
		Construction Manager (Land)	Mr. Ray Ho	9608 6366	
		Construction Manager (Land)	Mr. Yung Kwok Wah	9834 1010	
		Construction Manager (Ext. Works)	Mr. Paul Wan	6629 4652	
China State-Build King Joint Venture	Contractor under Contract no. HK/2012/08	Project Director	Mr. C. N. Lai	9106 5806	2877 1522
		Site Agent	Mr. George Cheung	9268 1918	
		Environmental Officer	Mr. James Ma	9130 9549	
		Environmental Supervisor	Mr. Y. L. Ho	9856 5669	
China State	Contractor under Contract no. HY/2010/08	Project Director	Mr. Chris Leung	3467 4299	2566 8061
		Project Manager	Mr. Chan Ying Lun	3418 3001	
		Site Agent	Mr. Thomas Lui	3557 6452	
		Marine Manager	Mr. Nickael Chan	3557 6333	
		Construction Manager	Mr. Tom Tong	3557 6367	
		Environmental Officer	Mr. Gabriel Wong	3557 6466	



Party	Role	Post	Name	Contact No.	Contact Fax
Ramboll Hong Kong Limited	Independent Environmental Checker (IEC)	Independent Environmental Checker (IEC)	Mr. David Yeung	3465 2888	3465 2899
Lam Geotechnics Limited	Environmental Team (ET)	Environmental Team Leader (ETL)	Mr. Raymond Dai	2882 3939	2882 3331

2.4.3. In the reporting month, the principal work activities of individual contracts conducted are as follow:

Contract no. HK/2009/02 – Wan Chai Development Phase II – Central – Wan Chai Bypass at Wan Chai East

- Removal of TWCR4

Contract no. HY/2009/19- Wan Chai Bypass Tunnel (North Point Section) and Island Eastern Corridor Link

- Nil

Contract no. HK/2012/08 – Wan Chai Development Phase II – Central- Wan Chai Bypass at Wan Chai West

- Nil

Contract no. HY/2010/08 –Central - Wan Chai Bypass (CWB) –Tunnel (Slip Road 8)

- Seawall reinstatement

2.4.4. In coming reporting month, the principal work activities of individual contracts are anticipated as follows:

Contract no. HK/2009/02 – Wan Chai Development Phase II – Central – Wan Chai Bypass at Wan Chai East

- Removal of TWCR4

Contract no. HY/2009/19- Wan Chai Bypass Tunnel (North Point Section) and Island Eastern Corridor Link

- Nil

Contract no. HK/2012/08 – Wan Chai Development Phase II – Central- Wan Chai Bypass at Wan Chai West

- Nil

Contract no. HY/2010/08 –Central - Wan Chai Bypass (CWB) –Tunnel (Slip Road 8)

- Seawall reinstatement

3 Status of Regulatory Compliance

3.1 Status of Environmental Licensing and Permitting under the Project

3.1.1. A summary of the current status on licences and/or permits on environmental protection pertinent to the Project is shown in **Table 3.1**.

Table 3.1 Summary of the current status on licences and/or permits on environmental protection pertinent to the Project

Permits and/or Licences	Reference No.	Issued Date	Status
Environmental Permit	EP-356/2009	30 Jul 2009	Valid
Environmental Permit	EP-364/2009/E	22 Dec 2016	Valid
Environmental Permit	EP-376/2009	13 Nov 2010	Valid
Further Environmental Permit	FEP-01/356/2009	18 Feb 2010	Surrendered
Further Environmental Permit	FEP-02/356/2009	24 Mar 2010	Surrendered
Further Environmental Permit	FEP-03/356/2009	24 Mar 2010	Valid
Further Environmental Permit	FEP-04/356/2009	22 Nov 2010	Valid
Further Environmental Permit	FEP-05/356/2009	24 Mar 2011	Surrendered
Further Environmental Permit	FEP-01/364/2009	24 Mar 2010	Valid
Further Environmental Permit	FEP-02/364/2009	21 Apr 2010	Valid
Further Environmental Permit	FEP-03/364/2009	12 Jul 2010	Surrendered
Further Environmental Permit	FEP-04/364/2009/A	14 Oct 2010	Surrendered
Further Environmental Permit	FEP-05/364/2009/A	15 Nov 2010	Valid
Further Environmental Permit	FEP-06/364/2009/A	22 Nov 2010	Valid
Further Environmental Permit	FEP-07/364/2009/B	20 Sep 2012	Surrendered
Further Environmental Permit	FEP-07/364/2009/D	24 Nov 2015	Valid
Further Environmental Permit	FEP-08/364/2009/A	15 Jun 2012	Surrendered
Further Environmental Permit	FEP-06/356/2009	5 Mar 2013	Valid



Permits and/or Licences	Reference No.	Issued Date	Status
Further Environmental Permit	FEP-07/356/2009	26 July 2013	Valid
Further Environmental Permit	FEP-09/364/2009/B	5 March 2013	Valid
Further Environmental Permit	FEP-10/364/2009/B	26 July 2013	Valid
Further Environmental Permit	FEP-08/356/2009	1 Aug 2016	Valid
Further Environmental Permit	FEP-11/364/2009/E	22 Dec 2016	Valid

3.1.2. Due to the multi-contract nature of the Project, the status of permits and/or licences under the individual contract(s) are presented as below:

Contract no. HK/2009/02 – Wan Chai Development Phase II – Central – Wan Chai Bypass at WanChai East

3.1.3. Summary of the current status on licences and/or permits on environmental protection pertinent and submission for contract no. HK/2009/02 under FEP-03/356/2009 are shown in **Table 3.4** and **Table 3.5**.

Table 3.4 Cumulative Summary of Valid Licences and Permits under Contract no. HK/2009/02

Permits and/or Licences	Reference No.	Issued Date	Valid Period/ Expiry Date	Status
Further Environmental Permit	FEP-03/356/2009	24 Mar 2010	N/A	Valid
	FEP-01/364/2009	24 Mar 2010	N/A	Valid
Notification of Works Under APCO	313962	2 Feb 2010	N/A	Valid
Construction Noise Permit (CNP) for non-piling equipment	GW-RS0296-18	10 Apr 2018	23 Apr 2018 to 22 Oct 2018	Valid
	GW-RS0333-18	25 Apr 2018	27 April 2018 to 25 Oct 2018	Valid
	GW-RS0334-18	25 Apr 2018	27 April 2018 to 25 Oct 2018	Valid
Discharge Licence	WT00022295-2015	12 Aug 2015	31 July 2020	Valid
	WT00025276-2016	19 Sep 2016	31 July 2021	Valid
Billing Account under Waste Disposal Ordinance (Land)	7010255	10 Feb 2010	N/A	Valid
Billing Account under Waste Disposal Ordinance (Marine)	7011496	6 Oct 2010	N/A	Valid
Registration as Chemical Waste Producer (Wan Chai)	WPN5213-135-C3593-01	10 Mar 2010	N/A	Valid
Registration as Chemical Waste Producer (TKO 137)	WPN5213-839-C3593-02	22 Sep 2010	N/A	Valid

Table 3.5 Summary of submission status under FEP-03/356/2009 Condition

EP Condition	Submission	Date of Submission
Condition 1.12	Commencement Date of Construction of Marine Works	8 April 2010
Condition 2.6	Management Organization of Main Construction Companies	10 April 2010
Condition 2.7	Works Schedule and Location Plans	8 April 2010
Condition 2.8	Silt Curtain Deployment Plan (Revision O)	24 May 2018
Condition 2.9	Silt Screen Deployment Plan	21 April 2010
	Supplementary Information for Existing WSD Salt Water Intakes at Quarry Bay and Sai Wan Ho	5 Oct 2010
	Silt Screen Deployment Plan (Revision F)	23 Nov 2016
Condition 2.17	Noise Management Plan	6 May 2010
Condition 2.18	Landscape Plan (Decorative Screen Hoarding)	11 May 2010
	Landscape Plan (Control of Night Time Lighting)	2 June 2010
	Landscape Plan (Combined Version)	20 July 2011
	Landscape Plan (Combined Version)	5 Aug 2011
-----	Acknowledge of Submission	22 Aug 2011

Contract no. HY/2009/15 – Central-Wanchai Bypass – Tunnel (Causeway Bay Typhoon Shelter Section)

3.1.4. Summary of the current status on licences and/or permits on environmental protection pertinent and submission for contract no. HY/2009/15 under FEP-04/356/2009 are shown in **Table 3.6** and **Table 3.7**.

Table 3.6 Cumulative Summary of Valid Licences and Permits under Contract no. HY/2009/15

Permits and/or Licences	Reference No.	Issued Date	Valid Period/ Expiry Date	Status
Further Environmental Permit	FEP-04/356/2009	22 Nov 2010	N/A	Valid
Notification of Works Under APCO	321822	24 Sep 2010	N/A	Valid
Registration as a Chemical Waste Producer	WPN5213-147-C1169-35	15 Nov 2010	N/A	Valid
Billing Account under Waste Disposal Ordinance	7011553	30 Sep 2010	N/A	Valid

Table 3.7 Summary of submission status under FEP-04/356/2009 Condition

FEP Condition	Submission	Date of Submission
Condition 2.6	Management Organization of Main Construction Companies	30 Sep 2010
	Amendment for Management Organization of Main Construction Companies	16 May 2011
Condition 2.7	Works Schedule and Location Plans	27 Oct 2010
	Amendment for Works Schedule and Location Plans	12 Nov 2010
Condition 2.8	Silt Curtain Deployment Plan	30 Nov 2010
	Amendment for Silt Curtain Deployment Plan	24 Feb 2011
	Amendment for Silt Curtain Deployment Plan	11 May 2011
	Amendment for Silt Curtain Deployment Plan	11 Sep 2012
	Amendment for Silt Curtain Deployment Plan	30 Oct 2012
Condition 2.9	Silt Screen Deployment Plan	19 Oct 2010
	Amendment for Silt Screen Deployment Plan	18 Feb 2011
	Amendment for Silt Screen Deployment Plan	15 Jun 2011
Condition 2.18	Proposal for the Removal of Odorous Sediment and Slime	13 Jan 2011
	Amendment for Proposal for the Removal of Odorous Sediment and Slime	8 Mar 2011
	Amendment for Proposal for the Removal of Odorous Sediment and Slime	2 Aug 2011
Condition 2.21	Landscape Plan	18 Feb 2011
Condition 2.23	Noise Management Plan	20 Oct 2010
	Amendment for Noise Management Plan	27 Jan 2011

Contract no. HY/2009/19 – Central- Wan Chai Bypass Tunnel (North Point Section) and Island Eastern Corridor Link

3.1.5. Summary of the current status on licences and/or permits on environmental protection pertinent for contract no. HY/2009/19 is shown in **Table 3.8**

Table 3.8 Cumulative Summary of Valid Licences and Permits under Contract no. HY/2009/19

Permit / Licence / Notification / Approval	Reference No.	Issued Date	Valid Period / Expiry date	Status
Further Environmental Permit	FEP-07/364/2009/D	24 Nov 2015	N/A	Valid
Notification of Works Under APCO	326160	24 Jan 2011	N/A	Valid
Notification of Works (further proposed change to the particulars) Under APCO	415587	11 Apr 2017	N/A	Valid
Construction Noise Permit (CNP) for piling equipment	-	-	-	-
Construction Noise Permit (CNP) (IEC Road Modification for Middle Section)	GW-RS0367-18	4 May 2018	14 May 2018 to 9 Aug 2018	Valid
Construction Noise Permit (CNP) (IEC Road Modification for Middle Section)	GW-RS0457-18	1 Jun 2018	5 Jun 2018 to 31 Aug 2018	Valid
Construction Noise Permit (CNP) (For IEC Westbound)	GW-RS0297-18	12 Apr 2018	30 Apr 2018 to 11 Jun 2018	Valid

Permit / Licence / Notification / Approval	Reference No.	Issued Date	Valid Period / Expiry date	Status
Construction Noise Permit (CNP) (For IEC Westbound)	GW-RS0368-18	4 May 2018	1 Jun 2018 to 31 Aug 2018	Valid
Construction Noise Permit (CNP) (For IEC Westbound)	GW-RS0456-18	30 May 2018	1 Jul 2018 to 30 Sep 2018	Valid
C&D Waste Disposal	7012306	10 Feb 2011	N/A	-
Vessel Disposal	7013285	21 July 2011	N/A	-
Registration as Chemical Waste Producer	5213-151-C3654-01	24 Mar 2011	N/A	-

Contract no. HK/2012/08 – Wan Chai Development Phase II – Central- Wan Chai Bypass at Wan Chai West

3.1.6. Summary of the current status on licences and/or permits on environmental protection pertinent and submission for contract no. HK/2012/08 under FEP-08/356/2009 are shown in **Table 3.9** and **Table 3.10**.

Table 3.9 Cumulative Summary of Valid Licences and Permits under Contract no. HK/2012/08

Permits and/or Licences	Reference No.	Issued Date	Valid Period/ Expiry Date	Status
Further Environmental Permit	FEP-06/356/2009	5 Mar 2013	N/A	Valid
	FEP-08/356/2009	1 Aug 2016	N/A	Valid
Notification of Works Under APCO	355439	4 Feb 2013	N/A	Valid
Registration as a Chemical Waste Producer	5213-134-C3790-01	30 Jun 2016	N/A	Valid
Billing Account under Waste Disposal Ordinance	7016883	18 Feb 2013	N/A	Valid
Water Discharge Licence	WT00020594-2014	22 Dec 2014	31 Jan 2019	Valid
Construction Noise Permit	GW-RS0181-18	23 Feb 2018	26 Feb 2018 to 25 Aug 2018	Valid
	GW-RS1165-17	28 Dec 2017	13 Jan 2018 to 12 Jul 2018	Valid
	GW-RS1163-17	28 Dec 2017	13 Jan 2018 to 12 Jul 2018	Valid
	GW-RS1177-17	28 Dec 2017	12 Jan 2018 to 11 Jul 2018	Valid
	GW-RS0243-18	27 Mar 2018	5 Apr 2018 to 4 Oct 2018	Valid

Table 3.10 Summary of submission status under EP-356/2009 and FEP-06/356/2009 Condition

FEP Condition	Submission	Date of Submission
Condition 2.8	Silt Curtain Deployment Plan (Rev. 3)	Submitted on 25 Nov 2013 was returned to CSLJV by EPD.
Condition 2.9	Silt Screen Deployment Plan (Rev. 3)	Generally in order as commented by EPD on 19 Sep 2013
Condition 2.23	Noise Management Plan (Rev. 2)	Generally in order as commented by EPD on 15 Aug 2013
Condition 2.24	Landscape Plan (Rev. 3)	Generally in order as commented by EPD on 31 Oct 2013

Contract no. HY/2010/08 –Central - Wan Chai Bypass (CWB) –Tunnel (Slip Road 8)

3.1.7. Summary of the current status on licences and/or permits on environmental protection pertinent and submission for contract no. HY/2010/08 under FEP-07/356/2009 are shown in Table 3.11 and Table 3.12.

Table 3.11 Cumulative Summary of Valid Licences and Permits under Contract no. HY/2010/08

Permits and/or Licences	Reference No.	Issued Date	Valid Period/ Expiry Date	Status
Further Environmental Permit	FEP-07/356/2009	26 Jul 2013	NA	Valid
	FEP-10/364/2009/B	26 Jul 2013	NA	Valid
Notification of Works Under APCO	357176	2 Apr 2013	N/A	Valid
Registration as a Chemical Waste Producer	WPN5213-147-C1169-44	27 Mar 2013	N/A	Valid
Billing Account under Waste Disposal Ordinance	7017170	27 Mar 2013	N/A	Valid

Permits and/or Licences	Reference No.	Issued Date	Valid Period/ Expiry Date	Status
Billing Account under Waste Disposal Ordinance (Dumping by Vessel)	7020947	22 Dec 2014	N/A	Valid.
Water Discharge Licence	WT00020468-2014	3 Dec 2014	9 Jul 2013 to 31 Jul 2018	Valid
	WT00028744-2017	4 Aug 2017	4 Aug 2017 to 31 Aug 2019	Valid
Construction Noise Permit	GW-RS0194-18	14 Mar 2018	14 Mar 2018 to 11 Sep 2018	Valid

Table 3.12 Summary of submission status under EP-356/2009 and FEP-07/356/2009 Condition

FEP Condition	Submission	Date of Submission
Condition 2.8	Silt Curtain Deployment Plan (Rev 3)	24 Dec 2014
Condition 2.9	Silt Screen Deployment Plan (Rev 3)	21 Nov 2017
Condition 2.23	Noise Management Plan (Rev 2)	25 Mar 2014
Condition 2.24	Landscape Plant (Rev 2)	23 Sep 2014

4 Monitoring Requirements

4.1 Noise Monitoring

NOISE MONITORING STATIONS

- 4.1.1. The noise monitoring stations for the Project are listed and shown in **Table 4.1** and [Figure 4.1](#). **Appendix 4.1** shows the established Action/Limit Levels for the monitoring works.

Table 4.1 Noise Monitoring Station

Station	Description
M1a	Footbridge for Ex-Harbour Road Sports Centre*
M2b	Noon Gun Area
M3a	Tung Lo Wan Fire Station
M4b	Victoria Centre
M5b	City Garden
M6	HK Baptist Church Henrietta Secondary School

Remarks*: With respect to the demolition of Ex-Harbour Road Sports Centre, the respective noise monitoring station M1a – Harbour Road Sports Centre were finely adjusted on 16 and 25 May 2017 and thereafter to the Footbridge for Harbour Road Sports for noise monitoring

NOISE MONITORING PARAMETERS, FREQUENCY AND DURATION

- 4.1.2. The construction noise level shall be measured in terms of the A-weighted equivalent continuous sound pressure level (L_{eq}). L_{eq} (30 minutes) shall be used as the monitoring parameter for the time period between 0700 and 1900 hours on normal weekdays. For all other time periods, L_{eq} (5 minutes) shall be employed for comparison with the Noise Control Ordinance (NCO) criteria. Supplementary information for data auditing, statistical results such as L10 and L90 shall also be obtained for reference.
- 4.1.3. Noise monitoring shall be carried out at all the designated monitoring stations. The monitoring frequency shall depend on the scale of the construction activities. The following is an initial guide on the regular monitoring frequency for each station on a weekly basis when noise generating activities are underway:
- One set of measurements between 0700 and 1900 hours on normal weekdays.
- 4.1.4. If construction works are extended to include works during the hours of 1900 – 0700 as well as public holidays and Sundays, additional weekly impact monitoring shall be carried out during

respective restricted hours periods. Applicable permits under NCO shall be obtained by the Contractor.

MONITORING EQUIPMENT

- 4.1.5. As referred to in the Technical Memorandum TM issued under the NCO, sound level meters in compliance with the International Electrotechnical Commission Publications 651: 1979 (Type 1) and 804: 1985 (Type 1) specifications shall be used for carrying out the noise monitoring. Immediately prior to and following each noise measurement the accuracy of the sound level meter shall be checked using an acoustic calibrator generating a known sound pressure level at a known frequency. Measurements may be accepted as valid only if the calibration level from before and after the noise measurement agree to within 1.0 dB.
- 4.1.6. Noise measurements shall not be made in fog, rain, wind with a steady speed exceeding 5 m/s or wind with gusts exceeding 10 m/s. The wind speed shall be checked with a portable wind speed meter capable of measuring the wind speed in m/s.

4.2 Air Monitoring

AIR QUALITY MONITORING STATIONS

- 4.2.1. The air monitoring stations for the Project are listed and shown in **Table 4.2** and **Figure 4.1**. **Appendix 4.1** shows the established Action/Limit Levels for the monitoring works.

Table 4.2 Air Monitoring Station

Station ID	Monitoring Location	Description
CMA1b	Harbour Grand Hotel Boundary Wall**	North Point
CMA2a	Causeway Bay Community Centre	Causeway Bay
CMA3a	CWB PRE Site Office *	Causeway Bay
CMA4a	Society for the Prevention of Cruelty to Animals	Wan Chai
CMA5b	Pedestrian Plaza***	Wan Chai
CMA6a	WDII PRE Site Office *	Wan Chai

Remarks*: As per the ENPC meeting in March 2011, the monitoring stations CMA3a – Future CWB site office at Wanchai Waterfront Promenade was renamed as remark.

Remarks**: The location ID of monitoring station CMA1b was updated as “Harbour Grand Hotel Boundary Wall” from 05 June 2017 onwards.

Remarks***: The station ID and monitoring location was updated in December 2014 with respect to monitoring station relocation.

AIR MONITORING PARAMETERS, FREQUENCY AND DURATION

- 4.2.2. One-hour and 24-hour TSP levels should be measured to indicate the impacts of construction dust on air quality. The 24-hour TSP levels shall be measured by following the standard high volume sampling method as set out in the Title 40 of the Code of Federal Regulations, Chapter 1 (Part 50), Appendix B.
- 4.2.3. All relevant data including temperature, pressure, weather conditions, elapsed-time meter reading for the start and stop of the sampler, identification and weight of the filter paper, and any other local atmospheric factors affecting or affected by site conditions, etc., shall be recorded down in detail.
- 4.2.4. For regular impact monitoring, the sampling frequency of at least once in every six-days, shall be strictly observed at all the monitoring stations for 24-hour TSP monitoring. For 1-hour TSP monitoring, the sampling frequency of at least three times in every six-days should be undertaken when the highest dust impact occurs.

SAMPLING PROCEDURE AND MONITORING EQUIPMENT

- 4.2.5. High volume samplers (HVSs) in compliance with the following specifications shall be used for carrying out the 1-hour and 24-hour TSP monitoring:
- 0.6 – 1.7 m³ per minute adjustable flow range;
 - equipped with a timing / control device with +/- 5 minutes accuracy for 24 hours operation;
 - installed with elapsed-time meter with +/- 2 minutes accuracy for 24 hours operation;
 - capable of providing a minimum exposed area of 406 cm²;
 - flow control accuracy: +/- 2.5% deviation over 24-hour sampling period;
 - equipped with a shelter to protect the filter and sampler;
 - incorporated with an electronic mass flow rate controller or other equivalent devices;
 - equipped with a flow recorder for continuous monitoring;
 - provided with a peaked roof inlet;
 - incorporated with a manometer;
 - able to hold and seal the filter paper to the sampler housing at horizontal position;
 - easily changeable filter; and
 - capable of operating continuously for a 24-hour period.
- 4.2.6. Initial calibration of dust monitoring equipment shall be conducted upon installation and thereafter at bi-monthly intervals. The transfer standard shall be traceable to the internationally recognized primary standard and be calibrated annually. The concern parties such as IEC

shall properly document the calibration data for future reference. All the data should be converted into standard temperature and pressure condition.

LABORATORY MEASUREMENT / ANALYSIS

- 4.2.7. A clean laboratory with constant temperature and humidity control, and equipped with necessary measuring and conditioning instruments to handle the dust samples collected, shall be available for sample analysis, and equipment calibration and maintenance. The laboratory should be HOKLAS accredited.
- 4.2.8. An alternative non-HOKLAS accredited laboratory was set-up for carrying out the laboratory analysis, the laboratory equipment was approved by the ER on 8 February 2011 and the measurement procedures were witnessed by the IEC. Any measurement performed by the laboratory was demonstrated to the satisfaction of the ER and IEC. IEC shall regularly audit to the measurement performed by the laboratory to ensure the accuracy of measurement results.
- 4.2.9. Filter paper of size 8" x 10" shall be labelled before sampling. It shall be a clean filter paper with no pinholes, and shall be conditioned in a humidity-controlled chamber for over 24-hours and be pre-weighed before use for the sampling.
- 4.2.10. After sampling, the filter paper loaded with dust shall be kept in a clean and tightly sealed plastic bag. The filter paper shall then be returned to the laboratory for reconditioning in the humidity controlled chamber followed by accurate weighing by an electronic balance with readout down to 0.1 mg. The balance shall be regularly calibrated against a traceable standard.
- 4.2.11. All the collected samples shall be kept in a good condition for 6 months before disposal.

IMPACT MONITORING FOR ODOUR PATROL

- 4.2.12. Odour patrols along the shorelines of Causeway Bay Typhoon Shelter and ex-Wan Chai Public Cargo Working Area when there is temporary reclamation in Causeway Bay Typhoon Shelter and/or in the ex-Wan Chai Public Cargo Working Area, or when there is dredging of the odorous sediment and slime at the south-western corner of the Causeway Bay Typhoon Shelter. Odour patrols will be carried out at bi-weekly intervals during July, August and September by a qualified person of the ET who shall:
- be at least 16 years of age;
 - be free from any respiratory illnesses; and
 - not be allowed to smoke, eat, drink (except water) or use chewing gum or sweets 30 min
 - before and during odour patrol

- 4.2.13. Odour patrol shall be conducted by independent trained personnel / competent persons patrolling and sniffing around the shore as shown in **Figure 4.1** to detect any odour at the concerned hours (afternoon is preferred for higher daily temperature).
- 4.2.14. The qualified person will use the nose (olfactory sensor) to sniff odours at different locations. The main odour emission sources and the areas to be affected by the odour nuisance will be identified.
- 4.2.15. The perceived odour intensity is to be divided into 5 levels which are ranked in the descending order as follows:
- 0 – Not detected. No odour perceived or an odour so weak that it cannot be easily characterized or described;
 - 1 – Slight Identifiable odour, and slight chance to have odour nuisance;
 - 2 – Moderate Identifiable odour, and moderate chance to have odour nuisance;
 - 3 – Strong Identifiable, likely to have odour nuisance;
 - 4 – Extreme Severe odour, and unacceptable odour level.
- 4.2.16. The findings including odour intensity, odour nature and possible odour sources, and also the local wind speed and direction at each location will be recorded. In addition, some relevant meteorological and tidal data such as daily average temperature, and daily average humidity, on that surveyed day will be obtained from the Hong Kong Observatory Station for reference. The Action and Limit levels for odour patrol are shown in **Appendix 4.1**.
- 4.2.17. The qualified odour patrol member has individual n-butanol thresholds complied with the requirement of European Standard Method of Air Quality – Determination of Odour Concentration by Dynamic Olfactometry (EN13725) in the range of 20 to 80 ppb.

4.3 Water Quality Monitoring

- 4.3.1. The EIA Report has identified that the key water quality impact would be associated with the dredging works during the construction phase. Marine water quality monitoring for dissolved oxygen (DO), suspended solid (SS) and turbidity is therefore recommended to be carried out at selected WSD flushing water intakes. The impact monitoring should be carried out during the proposed dredging works to ensure the compliance with the water quality standards.
- 4.3.2. The updated EM&A Manual for EP-356/2009 (Version in March 2011) is approval by EPD on 29 April 2011. As such, the Action Level and Limit Level for the wet season (April – September) will be effected and applied to the water quality monitoring data from 30 April 2011.

Water Quality Monitoring Stations

- 4.3.3. Water quality monitoring was undertaken at 8 monitoring stations for WSD salt water intakes and cooling water intakes along the seafront of the Victoria Harbour in the reporting month.

The proposed water quality monitoring stations of the Project are shown in **Table 4.3** and **Figure 4.1**. [Appendix 4.1](#) shows the established Action/Limit Levels for the monitoring works.

Table 4.3 Marine Water Quality Stations for Water Quality Monitoring

Station Ref.	Location	Easting	Northing
WSD Salt Water Intake			
WSD19	Sheung Wan	833415.0	816771.0
Cooling Water Intake			
C1	HKCEC Extension	835885.6	816223.0
C7	Windsor House	837193.7	816150.0
P1	HKCEC Phase I	835774.7	816179.4
P3	The Academy of performing Arts	835824.6	816212.0
P4	Shui on Centre	835865.6	816220.0
P5	Government Buildings (Wanchai Tower / Revenue Tower / Immigration Tower)	835895.2	816215.2
Cooling Water Intake / WSD Salt Water Intake			
RW21-P789	Great Eagle Centre/ Sun Hung Kai Centre/ WSD Wanchai salt water intake / China Resources Building	836268.0	816020.0

- Remarks: - The cessation of seawater intake operation for C6 was confirmed on 17 May 2011 and the water quality monitoring at C6 was then terminated since 17 May 2011.
- 4-week post construction water quality monitoring at WSD9, WSD10, WSD15 and WSD17 were completed on 6 Feb 2012 and the water quality monitoring at WSD 10 and WSD15 were temporarily suspended since 8 Feb 2012, and WSD9 and WSD17 was implemented with respect to HK/2009/02 from 8 Feb 2012 onwards.
 - C8 and C9 were implemented with respect to HY/2009/19 from 28 Jan 2012.
 - C8 & C9 were temporary suspended since 4 March 2013.
 - WSD7 and WSD20 water quality monitoring were temporarily suspended from 27 Apr 2012.
 - C2, C3 C4e and C4w water quality monitoring station was temporarily suspended since 22 Apr 2013
 - P1, P3, P4 and P5 were commenced since 24 Apr 2013
 - C5e and C5w water quality monitoring station was temporarily suspended since 29 Jul 2013.
 - WSD21 water quality monitoring station was temporarily suspended since 12 Mar 2014
 - WSD9 and WSD17 water quality monitoring station was temporarily suspended since 8 Sep 2014 flood tide.

- The water quality monitoring station C1 shall be associated with Contract No. HK/2009/02 upon commencement of marine works under DP3 at WCR3 area.
- The water quality monitoring station RW21-P789 was adjusted to RW21-P789E and RW21-P789W since 28 November 2016 ebb-tide.
- The water quality monitoring was reverted to previous monitoring station RW21-P789 from PW21-P789E and RW21-P789W from 25 January 2017 onwards.

WATER QUALITY PARAMETERS

- 4.3.4. Monitoring of dissolved oxygen (DO), turbidity and suspended solids (SS) shall be carried out at WSD flushing water intakes and cooling water intakes. DO and Turbidity are measured in-situ while SS is determined in laboratory.
- 4.3.5. In association with the water quality parameters, other relevant data shall also be measured, such as monitoring location/position, time, sampling depth, water temperature, pH, salinity, dissolved oxygen (DO) saturation, weather conditions, sea conditions, tidal stage, and any special phenomena and work underway at the construction site etc.

SAMPLING PROCEDURES AND MONITORING EQUIPMENT

- 4.3.6. The interval between two sets of monitoring should not be less than 36 hours except where there are exceedances of Action and/or Limit Levels, in which case the monitoring frequency will be increased. **Table 4.4** shows the proposed monitoring frequency and water quality parameters. Duplicate in-situ measurements and water sampling should be carried out in each sampling event. For selection of tides for in-situ measurement and water sampling, tidal range of individual flood and ebb tides should be not less than 0.5m.

Table 4.4 Marine Water Quality Monitoring Frequency and Parameters

Activities	Monitoring Frequency ¹	Parameters ²
During the 4-week baseline monitoring period	Three days per week, at mid-flood and mid-ebb tides	Turbidity, Suspended Solids (SS), Dissolved Oxygen (DO), pH, Temperature, Salinity
During marine construction works	Three days per week, at mid-flood and mid-ebb tides	Turbidity, Suspended Solids (SS), Dissolved Oxygen (DO), pH, Temperature, Salinity
After completion of marine construction works	Three days per week, at mid-flood and mid-ebb tides	Turbidity, Suspended Solids (SS), Dissolved Oxygen (DO), pH, Temperature, Salinity

Notes:

1. For selection of tides for in-situ measurement and water sampling, tidal range of individual flood and ebb tides should be not less than 0.5m.
2. Turbidity should be measured in situ whereas SS should be determined by laboratory.

DISSOLVED OXYGEN AND TEMPERATURE MEASURING EQUIPMENT

4.3.7. The instrument should be a portable, weatherproof dissolved oxygen measuring instrument complete with cable, sensor, comprehensive operation manuals, and use a DC power source. It should be capable of measuring:

- a dissolved oxygen level in the range of 0-20 mg/l and 0-200% saturation
- a temperature of 0-45 degree Celsius

4.3.8. It should have a membrane electrode with automatic temperature compensation complete with a cable. Sufficient stocks of spare electrodes and cables should be available for replacement where necessary. (e.g. YSI model 59 meter, YSI 5739 probe, YSI 5795A submersible stirrer with reel and cable or an approved similar instrument).

4.3.9. Should salinity compensation not be build-in in the DO equipment, in-situ salinity shall be measured to calibrate the DO equipment prior to each DO measurement.

TURBIDITY MEASUREMENT INSTRUMENT

4.3.10. The instrument should be a portable, weatherproof turbidity-measuring instrument complete with comprehensive operation manual. The equipment should use a DC power source. It should have a photoelectric sensor capable of measuring turbidity between 0-1000 NTU and be complete with a cable (e.g. Hach model 2100P or an approved similar instrument).

SAMPLER

4.3.11. A water sampler comprises a transparent PVC cylinder, with a capacity of not less than 2 litres, and can be effectively sealed with latex cups at both ends. The sampler should have a positive latching system to keep it open and prevent premature closure until released by a messenger when the sampler is at the selected water depth (e.g. Kahlsico Water Sampler or an approved similar instrument).

SAMPLE CONTAINER AND STORAGE

4.3.12. Water samples for suspended solids measurement should be collected in high-density polythene bottles, packed in ice (cooled to 4°C without being frozen), and delivered to ALS Technichem (HK) Pty Ltd. as soon as possible after collection for analysis.

WATER DEPTH DETECTOR

4.3.13. A portable, battery-operated echo sounder shall be used for the determination of water depth at each designated monitoring station. This unit can either be handheld or affixed to the bottom of the workboat, if the same vessel is to be used throughout the monitoring programme.

SALINITY

4.3.14. A portable salinometer capable of measuring salinity in the range of 0-40 ppt shall be provided for measuring salinity of the water at each of monitoring location.

MONITORING POSITION EQUIPMENT

- 4.3.15. A hand-held or boat-fixed type digital Global Positioning System (GPS) with waypoint bearing indication or other equivalent instrument of similar accuracy shall be provided and used during monitoring to ensure the monitoring vessel is at the correct location before taking measurements.

CALIBRATION OF IN-SITU INSTRUMENTS

- 4.3.16. All in-situ monitoring instrument shall be checked, calibrated and certified by a laboratory accredited under HOKLAS or equivalent before use, and subsequently re-calibrated at 3 monthly intervals throughout all stages of the water quality monitoring. Responses of sensors and electrodes should be checked with certified standard solutions before each use. Wet bulb calibration for a DO meter shall be carried out before measurement at each monitoring location.
- 4.3.17. For the on site calibration of field equipment by the ET, the BS 127:1993, "Guide to Field and on-site test methods for the analysis of waters" should be observed.
- 4.3.18. Sufficient stocks of spare parts should be maintained for replacements when necessary. Backup monitoring equipment shall also be made available so that monitoring can proceed uninterrupted even when some equipment is under maintenance, calibration, etc.
- 4.3.19. Current calibration certificates of equipments are presented in [Appendix 4.2](#).

LABORATORY MEASUREMENT / ANALYSIS

- 4.3.20. Analysis of suspended solids has been carried out in a HOKLAS accredited laboratory, ALS Technichem (HK) Pty Ltd. Water samples of about 1L shall be collected at the monitoring stations for carrying out the laboratory SS determination. The SS determination work shall start within 24 hours after collection of the water samples. The SS determination shall follow APHA 19ed or equivalent methods subject to the approval of IEC and EPD.

ENHANCED WATER QUALITY MONITORING IN THE EX-WAN CHAI PUBLIC CARGO

WORKING AREA AND THE CAUSEWAY BAY TYPHOON SHELTER

- 4.3.21. The enhanced water quality monitoring and audit programme is to avoid aggravation of odour nuisance from seawater arising from temporary reclamation in the ex-Wan Chai Public Cargo Working Area and the Causeway Bay Typhoon Shelter.
- 4.3.22. Dissolved oxygen monitoring at the intakes C6 and C7 in Causeway Bay Typhoon Shelter when there is temporary reclamation in Causeway Bay Typhoon Shelter and at the south-western and south-eastern corners of the ex-Wan Chai Public Cargo Working Area. The proposed water quality monitoring stations of the Project are shown in [Table 4.5](#) and [Figure 4.1](#).

Table 4.5 Marine Water Quality Stations for Enhanced Water Quality Monitoring

Station	Location
C6	Excelsior Hotel
C7	Windsor House
Ex-WPCWA-SW	South-western of the ex-Wan Chai Public Cargo Working Area
Ex-WPCWA-SE	South-eastern of the ex-Wan Chai Public Cargo Working Area

Remarks:

1. Enhanced DO monitoring at Windsor House Cooling (Station Ref: C7) was temporarily suspended since 22 October 2014 with respect to the formation of temporary reclamation zone TS3 and was resumed from 1 February 2018 onwards with respect to the completion of removal of temporary reclamation zone.
2. Enhanced DO monitoring at Monitoring station Ex-WPCWA SE was temporarily suspended from 31 August 2015 with respect to seawall reinstatement works and formation of active works area. The Enhance DO monitoring at Ex-WPCWA SE was resumed on 11 May 2016 due to completed section of seawall reinstatement works at Ex-PCWA.

4.3.23. The monitoring of dissolved oxygen are to be carried out 3 days per week, at mid-flood and mid-ebb tides for 3 water depths (1m below water surface, mid-depth and 1m above sea bed, except where the water depth less than 6m, the mid-depth may be omitted. If the water depth be equal to or less than 3m, only the mid-depth will be monitored).

DAILY SS MONITORING AND 24 HOURS TURBIDITY MONITORING SYSTEM

4.3.24. During dredging of the sediment at the south-western corner of the Causeway Bay Typhoon Shelter, daily monitoring of suspended solids and 24 hour monitoring of turbidity at the cooling water intakes (C6 and C7) shall be conducted.

4.3.25. The 24 hours monitoring of turbidity at the cooling water intakes (C6 and C7) shall be established by setting up a continuous water quality monitoring station in front of the intakes during the dredging activities. The monitoring system include the turbidity sensor and data logger which is capable of data capturing at every 5 minutes. The data shall be downloaded daily and compared with the Action and Limit level determined during the baseline water quality monitoring at the cooling water intake locations.

ADDITIONAL DISSOLVED OXYGEN MONITORING FOR CULVERT L WATER DISCHARGE FLOW

4.3.26. In response to the Condition 2.18 of the Environmental Permit no. EP-356/2009 requiring that a silt curtain / impermeable barrier system be installed to channel water discharge flow from Culvert L to locations outside the embayment area, a proposed replacement of the

requirement with additional dissolved oxygen monitoring has been conducted at three monitoring stations, namely A, B and C between the eastern seawall of Central Reclamation Phase III and the HKCEC Extension since November 2011 under EP-356/2009 so that DO level between the eastern seawall of Central Reclamation Phase II and the HKCEC extension could be continuously monitored.

- 4.3.27. With respect to the commencement of dredging works under HK/2012/08 and the installation of MTR precast protection unit, the enhanced water quality monitoring for Culvert L was temporarily suspended since 24 July 2013
- 4.3.28. The monitoring of dissolved oxygen are to be carried out once per week, at mid-flood and mid-ebb tides for 3 water depths (1m below water surface, mid-depth and 1m above sea bed, except where the water depth less than 6m, the mid-depth may be omitted. If the water depth be equal to or less than 3m, only the mid-depth will be monitored).

5. Monitoring Results

5.0.1. The environmental monitoring will be implemented based on the division of works areas of each designed project managed under different contracts with separate FEP applied by individual contractors. Overall layout showing work areas of various contracts, latest status of work commencement and monitoring stations is shown in **Figure 2.1** and **Figure 4.1**. The monitoring results are presented in according to the Individual Contract(s).

5.0.2. In the reporting month, the concurrent contracts are as follows:

- Contract no. HK/2009/02 Wan Chai Development Phase II – Central-Wan Chai Bypass at Wan Chai East
- Contract no. HY/2009/19- Central- Wan Chai Bypass Tunnel (North Point Section) and Island Eastern Corridor Link
- Contract no. HK/2012/08 – Wan Chai Development Phase II – Central- Wan Chai Bypass at Wan Chai West
- Contract no. HY/2010/08 – Central- Wanchai Bypass Tunnel (Slip Road 8 Section)

5.0.3. As confirmed by WDII RSS, the marine construction works under Contract HK/2009/01 have been completed since 24 July 2017, the monitoring association with Contract HK/2009/01 and relevant reporting has been ceased in the reporting month.

5.0.4. As confirmed by CWB RSS, the marine construction works under Contract HY/2009/15 and relevant reporting have been completed by 19 June 2017, the monitoring association with Contract HY/2009/15 and relevant reporting has been ceased in the reporting month.

5.0.5. The environment monitoring schedules for reporting month and coming month are presented in **Appendix 5.1**.

5.1 Noise Monitoring Results

Contract no. HK/2009/02 - Wan Chai Development Phase II – Central – Wan Chai Bypass at WanChai East

5.1.1. The proposed division of noise monitoring stations are summarized in **Table 5.1** below.

Table 5.1 Noise Monitoring Station for Contract nos. HK/2009/02

Station	Description
M1a	Footbridge for Ex-Harbour Road Sports Centre

5.1.2. No action or limit level exceedance was recorded in the reporting period

- 5.0.1. Noise monitoring results measured in this reporting period are reviewed and summarized. Details of noise monitoring results and graphical presentation can be referred in **Appendix 5.2.**

Contract no. HY/2009/19- Wan Chai Bypass Tunnel (North Point Section) and Island Eastern Corridor Link

- 5.0.2. The proposed division of noise monitoring stations are summarized in **Table 5.3** below.

Table 5.3 Noise Monitoring Station for Contract no. HY/2009/19

Station	Description
M4b	Victoria Centre
M5b	City Garden
M6	HK Baptist Church Henrietta Secondary School

- 5.0.3. One limit level exceedance was recorded at M6 - HK Baptist Church Henrietta Secondary School on 7 June 2018 in the reporting period.

No construction work was conducted under HY/2009/19 around the monitoring location and nearby traffic noise was observed as major noise source during monitoring. As such, the exceedance was considered as non-Project related.

- 5.0.4. Noise monitoring results measured in this reporting period are reviewed and summarized. Details of noise monitoring results and graphical presentation can be referred in **Appendix 5.2.**

Contract no. HY/2010/08-Central-Wanchi Bypass Tunnel (Slip Road 8 Section)

- 5.0.5. The proposed division of noise monitoring stations are summarized in **Table 5.4** below.

Table 5.4 Noise Monitoring Station for Contract no. HY/2010/08

Station	Description
M2b	Noon Gun Area
M3a	Tung Lo Wan Fire Station

- 5.0.6. No action or limit level exceedance was recorded in the reporting period.

- 5.0.7. Noise monitoring results measured in this reporting period are reviewed and summarized. Details of noise monitoring results and graphical presentation can be referred in **Appendix 5.2.**

5.2 Air Monitoring Results

Contract no. HK/2009/02 - Wan Chai Development Phase II – Central – Wan Chai Bypass at WanChai East

- 5.2.1 Air monitoring was commenced in mid-January 2011 for the land-filling work for Contract no. HK/2009/02. The proposed division of air monitoring stations are summarized in **Table 5.6** below.

Table 5.6 Air Monitoring Station for Contract no. HK/2009/02

Station	Description
CMA3a	CWB PRE Site Office
CMA4a	Society for the Prevention of Cruelty to Animals

- 5.2.2 [No action or limit level exceedance was recorded in the reporting period.](#)
- 5.2.3 Air quality monitoring results measured in this reporting period are reviewed and summarized. Details of air monitoring results and graphical presentation can be referred in [Appendix 5.3.](#)

Contract no. HY/2009/19- Wan Chai Bypass Tunnel (North Point Section) and Island Eastern Corridor Link

- 5.2.4 The proposed division of air monitoring stations are summarized in **Table 5.8** below.

Table 5.8 Air Monitoring Stations for Contract no. HY/2009/19

Station	Description
CMA1b	Harbour Grand Hotel Boundary Wall
CMA2a	Causeway Bay Community Centre

- 5.2.5 [No action or limit level exceedance was recorded in the reporting period.](#)
- 5.2.6 Air quality monitoring results measured in this reporting period are reviewed and summarized. Details of air monitoring results and graphical presentation can be referred in [Appendix 5.3.](#)

Contract no. HK/2012/08- Wan Chai Development Phase II – Central-Wan Chai Bypass at Wan Chai West

5.2.7 The proposed division of air monitoring stations are summarized in **Table 5.9** below.

Table 5.9 Air Monitoring Stations for Contract no. HK/2012/08

Station	Description
CMA5b	Pedestrian Plaza
CMA6a	WDII PRE Site Office

5.2.8 [No action or limit level exceedance was recorded in the reporting period.](#)

5.2.9 Air quality monitoring results measured in this reporting period are reviewed and summarized. Details of air monitoring results and graphical presentation can be referred in [Appendix 5.3](#).

Contract no. HY/2010/08- Central-Wanchai Bypass Tunnel (Slip Road 8 Section)

The proposed division of air monitoring stations are summarized in **Table 5.10** below.

Table 5.10 Air Monitoring Stations for Contract no. HY/2010/08

Station	Description
CMA3a	CWB PRE Site Office

5.2.10 [No action or limit level exceedance was recorded in the reporting period.](#)

5.2.11 Air quality monitoring results measured in this reporting period are reviewed and summarized. Details of air monitoring results and graphical presentation can be referred in [Appendix 5.3](#).

5.3 Water quality monitoring Results

- 5.3.1 Action and Limit level of water quality monitoring was transited from dry season to wet season from 01 April 2018.
- 5.3.2 Water quality monitoring station C7 and Enhance DO monitoring station C6 shall be associated with Contract HY/2010/08, upon confirmation of marine construction works completion under Contract HY/2009/15 at CBTS area and Ex-PCWA area since 19 June 2017.
- 5.3.3 Referring to CWB RSS confirmation on the completion of marine construction activities within the Ex-PCWA area and the completion of the post construction water quality monitoring, the respective Enhance DO Monitoring within Ex-PCWA for monitoring station Ex-PCWA SE and Ex-PCWA SW was temporarily suspended since 07 March 2017 ebb tide onwards.
- 5.3.4 With respect to the reinstatement of the silt screen system for Cooling Water Intakes P7, P8, P9 and WSD Water Intake RW21, the respective water quality monitoring was reverted to the previous monitoring location for Water Quality Monitoring Station RW21-P789 from water quality stations RW21-P789 East (RW21-P789E) and RW21-P789 West (RW21-P789W) from 25 January 2017 onwards.
- 5.3.5 With respect to the temporarily suspension of marine construction works at WCR3 Area by Contract HK/2009/02, the installed silt screen for intake group (P7, P8, P9 and WSD21) was removed on 26 November 2016.
- 5.3.6 As advised by the Contractor of HK/2009/01, all silt screen remains removal works at P1, P3, P4, P5 and C1 water quality monitoring stations were completed on 8 May 2016.
- 5.3.7 With respect to the marine works undertaken at WCR3 by Contract HK/2009/02, the respective water quality monitoring station C1 associated with Contract HK/2009/01 was updated as in association with Contract HK/2009/01 and Contract HK/2009/02.
- 5.3.8 With respect to the marine works undertaken at CBTS by Contract HY/2010/08, the respective water quality monitoring station C7 associated with Contract HY/2009/15 was updated as in association with Contract HY/2009/15 and Contract HY/2010/08.
- 5.3.9 With respect to the marine works undertaken at HKCEC2 by Contract HK/2012/08, the respective water quality monitoring station WSD19, P1, P3, P4, and P5 were associated with Contract HK/2012/08.
- 5.3.10 As confirmed by WDII RSS, the marine construction works under Contract HK/2009/01 have been completed since 24 July 2017, the monitoring association with Contract HK/2009/01 and relevant reporting has been ceased in the reporting month.
- 5.3.11 As confirmed by CWB RSS, the marine construction works under Contract HY/2009/15 and relevant reporting have been completed by 19 June 2017, the monitoring association with Contract HY/2009/15 and relevant reporting has been ceased in the reporting month.

Table 5.11 Water quality Monitoring Stations for contracts with respect to remaining DP3 work areas after the completion of DP5 & DP6 in 2012 and intake diversion in 2013

Contract No.	Remaining DP3 and work area(s)	Relevant Water quality monitoring Stations,	Division of WQM w.r.t tentative works commenced / to be commenced
HK/2009/02	WCR3, WCR4, TWCR4	RW21-P789 ² , C1 ¹	Apr 2013
HK/2012/08	HKCEC2W, HKCEC2E	WSD19, P1 ³ , P3 ³ , P4 ³ , P5 ³	Aug 2013
HY/2010/08	TCBR3, TCBR4	C6 ⁴ , C7 (plus enhanced DO monitoring)	Mar 2014

Remarks:

1. The water quality monitoring station C1 shall be associated with Contract No. HK/2009/02 upon commencement of marine works under DP3 at WCR3 area.
2. 4 intakes (re-provisioned Wanchai WSD intake, Great Eagle Centre, China Resources Centre & Sun Hung Kai Centre constructed adjacent to each other) taken as a single group for silt screen protection and monitoring. Re-provisioned intake reference: P1: HKCEC Phase 1; P3: APA, P4: Shui On; P5: Government Buildings (Wanchai Tower / Revenue Tower / Immigration Tower)
3. The water quality monitoring stations for WSD19, P1, P3, P4, P5 shall be associated with Contract No. HK/2009/01 prior to their transition to Contract HK/2012/08.
4. Enhance DO monitoring station C6 and water quality monitoring station C7 shall be associated with Contract HY/2010/08, upon confirmation of marine construction works completion under Contract HY/2009/15 at CBTS area and Ex-PCWA area since 19 June 2017.
5. With respect to WDII RSS confirmation on the completion of marine works under Contract HK/2009/01 since 24 July 2017, the association of WQM station C1 under Contract HK/2009/01 has been ceased in the November 2017 reporting month.

Contract no. HK/2009/02 - Wan Chai Development Wan Chai Development Phase II – Central – Wan Chai Bypass at WanChai East

5.3.12 Water quality monitoring for Contract no. HK/2009/02 was commenced on 8 July 2010. The proposed division of water quality monitoring stations are summarized in **Table 5.13** below.

Table 5.13 Water quality Monitoring Stations for Contract no. HK/2009/02

Station Ref.	Location	Easting	Northing
Cooling Water Intake			
C1	HKCEC Extension	835885.6	816223.0
Cooling Water Intake / WSD Salt Water Intake			
RW21-P789	Great Eagle Centre/ Sun Hung Kai Centre/ WSD Wanchai salt water intake / China Resources Building	836268.0	816020.0

5.3.13 [No action or limit level exceedance was recorded in the reporting period.](#)

5.3.14 Water quality monitoring results measured in this reporting period are reviewed and summarized. Details of water quality monitoring results and graphical presentation can be referred in **Appendix 5.4.**

Contract no. HK/2012/08 - Wan Chai Development Phase II – Central- Wan Chai Bypass at Wan Chai West

5.3.15 Water quality monitoring for Contract no. HK/2012/08 was commenced on 5 March 2013. The proposed division of water quality monitoring stations are summarized in **Table 5.14** below.

Table 5.14 Water quality Monitoring Stations for Contract no. HK/2012/08

Station Ref.	Location	Easting	Northing
WSD Salt Water Intake			
WSD19	Sheung Wan	833415.0	816771.0
Cooling Water Intake			
P1	HKCEC Phase I	835774.7	816179.4
P3	The Academy of performing Arts	835824.6	816212.0
P4	Shui on Centre	835865.6	816220.0
P5	Government Buildings (Wanchai Tower / Revenue Tower / Immigration Tower)	835895.2	816215.2

5.3.16 [No action or limit level exceedance was recorded in the reporting period.](#)

5.3.17 Water quality monitoring results measured in this reporting period are reviewed and summarized. Details of water quality monitoring results and graphical presentation can be referred in [Appendix 5.4.](#)

Contract no. HY/2010/08- Central-Wanchai Bypass Tunnel (Slip Road 8 Section)

5.3.18 The proposed division of water quality monitoring stations are summarized in **Table 5.15** and **Table 5.16** below:

Table 5.15 Water quality monitoring Stations for Contract no. HY/2010/08

Station Ref.	Location	Easting	Northing
Cooling Water Intake			
C7	Windsor House	837193.7	816150.0

5.3.19 [No action or limit level exceedance was recorded in the reporting period](#)

Table 5.16 Enhance Dissolved Oxygen Monitoring Stations for Contract no. HY/2010/08

Station Ref.	Location
C6	Excelsior Hotel
C7	Windsor House Cooling

Remarks:

Enhanced DO monitoring at Windsor House Cooling (Station Ref: C7) was temporarily suspended since 22 October 2014 with respect to the formation of temporary reclamation zone TS3 and was resumed from 1 February 2018 onwards with respect to the completion of removal of temporary reclamation zone.

With respect to the completion of the removal of the temporary reclamation at TS3 area confirmed by the CWB RSS and the completion of the 4-weeks post construction water quality monitoring at the associated Enhanced DO monitoring stations, the respective Enhance DO monitoring at Monitoring Station C6 and C7 were temporarily suspended from 5 March 2018 ebb tide onwards

5.4 Waste Monitoring Results

Contract no. HK/2009/02 - Wan Chai Development Phase II – Central – Wan Chai Bypass at Wan Chai East

5.3.20 Details of the waste disposal in the reporting period are summarized in **Table 5.18**.

Table 5.18 Details of Waste Disposal for Contract no. HK/2009/02

Waste Type	Quantity this month	Cumulative Quantity-to-Date	Disposal / Dumping Grounds
Inert C&D materials disposed, m ³	1209.5	288937.1	TKO137 / TM 38
Inert C&D materials recycled, m ³	NIL	18161	N/A
Non-inert C&D materials disposed, m ³	NIL	1515.103	SENT Landfill
Non-inert C&D materials recycled, m ³	N/A	N/A	N/A
Chemical waste disposed, kg	NIL	13860	SENT Landfill
Marine Sediment (Type 1 – Open Sea Disposal), m ³	NIL	240222 (Bulk volume)	South of Cheung Chau
Marine Sediment (Type 1 – Open Sea Disposal (Dedicate Sites) & Type 2 – Confined Marine Disposal) , m ³	NIL	146445 (Bulk volume)	East of Sha Chau

Contract no. HY/2009/15 - Central-Wanchai Bypass – Tunnel (Causeway Bay Typhoon Shelter Section)

5.3.21 Details of the waste disposal in the reporting period are summarized in **Table 5.19**

Table 5.19 Details of Waste Disposal for Contract no. HY/2009/15

Waste Type	Quantity this month	Cumulative Quantity-to-Date	Disposal / Dumping Grounds	Remarks
Inert C&D materials disposed, m ³	NIL	141579.2	Tuen Mun Area 38	NIL
	NIL	65216	TKO137 FB	NIL
Inert C&D materials recycled, m ³	NIL	8127.21	HY/2010/08	NIL
	NIL	304	Ex-PCWA	NIL
	NIL	111.9	TS4	NIL
Non-inert C&D materials disposed, m ³	NIL	252.2	SENT Landfill	NIL
Non-inert C&D materials recycled, kg	NIL	299361.5	N/A	NIL
Chemical waste disposed, kg	NIL	8,200	N/A	NIL
Marine Sediment (Type 1 – Open Sea Disposal), m ³	NIL (Bulk Volume)	156909 (Bulk Volume)	Cheung Chau South	Dredging from TCBR1E / TCBR1W / TCBR2/ TCBR3 / TCBR4 / Maintenance dredging
Marine Sediment (Type 1 – Open Sea Disposal (Dedicate Sites) & Type 2 – Confined Marine Disposal) , m ³	NIL (Bulk Volume)	327746 (Bulk Volume)	East of Sha Chau / South of the Brothers	Dredging from TCBR1E / TCBR1W / TCBR2/ TCBR3 / TCBR4 / Maintenance dredging
Marine Sediment (Type 3 – Special Treatment / Disposal contained in Geosynthetic Containers) m ³	NIL (Bulk Volume)	12640 (Bulk Volume)	East of Sha Chau / South of the Brothers	Dredging from TCBR1W / Maintenance dredging
Marine Sediment (Type 2 – Confined Marine Disposal), m ³	NIL	9350 (Bulk Volume)	East of Sha Chau	Dredging from Eastern Breakwater of CBTS



Waste Type	Quantity this month	Cumulative Quantity-to-Date	Disposal / Dumping Grounds	Remarks
Marine Sediment (Type 1 – Open Sea Disposal) , m3	NIL (Bulk Volume)	600 (Bulk Volume)	East Sha Chau / South of The Brothers	Dredging from Phase 3 Mooring Re-arrangement
Marine Sediment (Type 2– Confined Marine Disposal) , m3	NIL (Bulk Volume)	14,780 (Bulk Volume)	South of The Brothers	Dredging from Phase 3 Mooring Re-arrangement
Marine Sediment (Type 3 – Special Treatment / Disposal contained in Geosynthetic Containers) , m3	NIL (Bulk Volume)	2,760 (Bulk Volume)	South of The Brothers	Dredging from Phase 3 Mooring Re-arrangement

Contract no. HY/2009/19 –Central- WanChai Bypass Tunnel (North Point Section) and Island Eastern Corridor Link

5.3.22 Details of the waste disposal in the reporting period are summarized in **Table 5.20**.

Table 5.20 Details of Waste Disposal for Contract no. HY/2009/19

Waste Type	Quantity this month	Cumulative Quantity-to-Date	Disposal / Dumping Grounds
Inert C&D materials disposed, m ³	NIL	355921.04	TM38
Inert C&D materials recycled, m ³	NIL	59367	N/A
Non-inert C&D materials disposed, m ³	NIL	1068.6	N/A
Non-inert C&D materials recycled, kg	NIL	333.14	N/A
Chemical waste disposed, L	NIL	2.12	N/A
Marine Sediment (Type 1 – Open Sea Disposal), m ³	NIL	162	South Cheung Chau
Marine Sediment (Type 2 – Confined Marine Disposal), m ³	NIL	681	East Sha Chau
Marine Sediment (Type 1 – Open Sea Disposal (Dedicate Sites) & Type 2 – Confined Marine Disposal), m ³	NIL	4976.00	East Sha Chau

Contract no. HK/2012/08 –Wan Chai Development Phase II – Central- Wan Chai Bypass at Wan Chai West

5.3.23 Details of the waste disposal in the reporting period are summarized in **Table 5.21**.

Table 5.21 Details of Waste Disposal for Contract no. HK/2012/08

Waste Type	Quantity this month	Cumulative Quantity-to-Date	Disposal / Dumping Grounds
Inert C&D materials disposed, m ³ *	NIL	4131	TM38
	NIL	273	TKO137
Inert C&D materials recycled, m ³	NIL	NIL	N/A
Non-inert C&D materials disposed, m ³	NIL	400	SENT
Non-inert C&D materials recycled, kg	NIL	NIL	N/A
Chemical waste disposed, L	NIL	NIL	N/A
Marine Sediment (Type 1 – Open Sea Disposal), m ³	NIL (Bulk volume)	31759 (Bulk volume)	South of Cheung Chau
Marine Sediment (Type 1 – Open Sea Disposal (Dedicate Sites) & Type 2 – Confined Marine Disposal) , m3	NIL (Bulk volume)	108542 (Bulk volume)	South of The Brothers (from 27 Aug 2013 onwards)

Contract no. HY/2010/08 –Central - Wan Chai Bypass (CWB) –Tunnel (Slip Road 8)

5.3.24 Details of the waste disposal in the reporting period are summarized in **Table 5.22**

Table 5.22 Details of Waste Disposal for Contract no. HY/2010/08

Waste Type	Quantity this month	Cumulative Quantity-to-Date	Disposal / Dumping Grounds
Inert C&D materials disposed, m ³	NIL	95094.759	TM38
	NIL	19739.4	TKO137
Inert C&D materials recycled, m ³	NIL	NIL	N/A
Non-inert C&D materials disposed, m ³	NIL	NIL	N/A
Non-inert C&D materials recycled, kg	NIL	NIL	N/A
Chemical waste disposed, L	NIL	NIL	N/A
Marine Sediment (Type 1 – Open Sea Disposal)	NIL	62559.4	South Cheung Chau / Brothers Island *
Marine Sediment (Type 1 – Open Sea Disposal (Dedicate Sites) & Type 2 – Confined Marine disposal)	NIL	28309.2	Brothers Island
Marine Sediment (Type 3 – Special Treatment)	NIL	7780	Brothers Island

6. Compliance Audit

6.0.1. The Event Action Plan for construction noise, air quality and water quality are presented in **Appendix 6.1.**

6.1 Noise Monitoring

Contract no. HK/2009/02 - Wan Chai Development Phase II – Central – Wan Chai Bypass at WanChai East

6.1.1 No action or limit level exceedance was recorded in the reporting period.

Contract no. HY/2009/19 – Central – Wanchai Bypass Tunnel (North Point Section) and Island Eastern Corridor Link

6.1.2 One limit level exceedance was recorded at M6 - HK Baptist Church Henrietta Secondary School on 7 June 2018 in the reporting period. After the investigation, the exceedance was considered as non-project related.

Contract no. HY/2010/08 – Central-Wanchai Bypass – Tunnel (Slip Road 8 Section)

6.1.3 No action or limit level exceedance was recorded in the reporting period.

6.2 Air Monitoring

Contract no. HK/2009/02 – Wan Chai Development Phase II – Central – Wan Chai Bypass at Wan Chai East (CWB Tunnel)

6.2.1 No action or limit level exceedance was recorded in the reporting period.

Contract no. HY/2009/19 – Central – Wanchai Bypass Tunnel (North Point Section) and Island Eastern Corridor Link

6.2.2 No action or limit level exceedance was recorded in the reporting period.

Contract no. HK/2012/08 Wan Chai Development Phase II - Central-Wan Chai Bypass at Wan Chai West

6.2.3 No action or limit level exceedance was recorded in the reporting period.

Contract no. HY/2010/08 – Central-Wanchai Bypass – Tunnel (Slip Raod 8 Section)

6.2.4 No action or limit level exceedance was recorded in the reporting period.

6.3 Water Quality Monitoring

6.3.1 Due to the hoisting of Amber Rainstorm Warning Signal, the water quality monitoring event on 6 June 2018 during ebb tide and 13 June 2018 during flood tide were cancelled.

Contract no. HK/2009/02 - Wan Chai Development Phase II – Central – Wan Chai Bypass at WanChai East

6.3.2 No action or limit level exceedance was recorded in the reporting period.

Contract no. HK/2012/08- Wan Chai Development Phase II – Central- Wan Chai Bypass at Wan Chai West

6.3.3 No action or limit level exceedance was recorded in the reporting period.

Contract no. HY/2010/08 –Central - Wan Chai Bypass (CWB) –Tunnel (Slip Road 8)

6.3.4 No action or limit level exceedance was recorded in the reporting period.

6.4 Review of the Reasons for and the Implications of Non-compliance

6.4.1 There was no non-compliance from the site audits in the reporting period. The observations and recommendations made in each individual site audit session were presented in Section 8.

6.5 Summary of action taken in the event of and follow-up on non-compliance

6.5.1 There was no particular action taken since no non-compliance was recorded from the site audits in the reporting period.

7. Cumulative Construction Impact due to the Concurrent Projects

- 7.0.1. According to Condition 3.4 of the EP-356/2009, this section addresses the relevant cumulative construction impact due to the concurrent activities of the current projects including the Central Reclamation Phase III, Central-Wanchai Bypass and Island Eastern Corridor Link projects.
- 7.0.2. According to the Final EM&A Report of Central Reclamation Phase III (CRIII) for Contract HK 12/02, the major construction activities were completed by end of January 2014 and no construction activities were undertaken thereafter and the water quality monitoring was completed in October 2011 and no Project-related exceedance was recorded for air and noise monitoring. It can be concluded that cumulative construction impact due to the concurrent activities of the current projects with the Central Reclamation Phase III (CRIII) was insignificant.
- 7.0.3. [According to the construction programme of Central-Wanchai Bypass at Wanchai West at the Central Reclamation Phase III area include roadworks and drainage performed in June 2018 reporting period.](#) As no project related exceedance were recorded during the reporting period, cumulative construction impact due to the concurrent activities of the current projects with the Central Reclamation Phase III (CRIII) was considered as insignificant.
- 7.0.4. [According to the construction programme of Wan Chai Development Phase II, Central-Wan Chai Bypass and Island Eastern Corridor Link projects, the major construction activities under Wan Chai Development Phase II were road and drains construction and removal of temporary reclamation at Wan Chai. The major construction activities under Central-Wan Chai Bypass and Island Eastern Corridor Link Projects was ventilation building construction at Central; reinstatement works along Causeway Bay Typhoon Shelter, road works and landscape works at Victoria Park; bridge construction, approach ramp construction, landscape deck construction, drainage construction and ventilation building construction at North Point area in the reporting period. In addition, other non-Wan Chai Development Phase II, Central-Wan Chai Bypass and Island Eastern Corridor Link projects were observed undertaken at Wan Chai North and North Point area.](#)
- 7.0.5. No significant air impact from construction activities was anticipated in the reporting month. Besides, no project related exceedance was recorded during the air and noise environmental monitoring events in the reporting month. Thus, it is evaluated that the cumulative construction impact from the concurrent projects including Central Reclamation Phase III (CRIII), Wan Chai Development Phase II (WDII), Central-WanChai Bypass (CWB), Island Eastern Corridor Link projects (IECL) was insignificant.

8. Environmental Site Audit

8.0.1. During this reporting month, weekly environmental site audits were conducted for Contracts no. HK/2009/02, HY/2009/19, HK/2012/08 and HY/2010/08. No non-conformance was identified during the site audits.

8.0.1. Site inspections for Contract no. HK/2009/02 were conducted in the reporting period. The results of these inspections and outcomes are summarized in **Table 8.2**.

Table 8.2 Summary of Environmental Inspections for Contract no. HK/2009/02

Item	Date	Observations	Action taken by Contractor	Completion date
180531_01	31 May 2018	Contractor shall ensure discharge from the construction site shall be strictly follow the requirement of discharge license. (Portion 3 & 4)	No further discharge was observed.	Completion as observed on 7 June 2018
180531_02	31 May 2018	Exposed surface shall be covered to avoid surface runoff and cause contamination to nearby water (Portion 3 & 4)	The concerned exposed surface was removed to avoid surface runoff	Completion as observed on 7 June 2018
180613_01	13 June 2018	Contractor should critically review and enhance the temporary drainage system on site to avoid surface runoff.	The condition of temporary drainage system was improved and no further surface runoff was observed.	Completion as observed on 19 June 2018

8.0.2. Site inspections for Contract no. HY/2009/19 were carried out in the reporting period. The results of these inspections and outcomes are summarized in **Table 8.3**.

Table 8.3 Summary of Environmental Inspections for Contract no. HY/2009/19

Item	Date	Observations	Action taken by Contractor	Completion date
180530_01	30 May 2018	Watering shall be provided to breaking works and during soil material handling to avoid dust emission (Portion 3)	Watering was provided to breaking works and during soil material handling	Completion as observed on 6 June 2018

8.0.3. Site inspections for Contract no. HK/2012/08 were carried out in the reporting period. The results of these inspections and outcomes are summarized in **Table 8.5**.

Table 8.5 Summary of Environmental Inspections for Contract no. HK/2012/08

Item	Date	Observations	Action taken by Contractor	Outcome
180529_01	29-May-18	Watering to the dust surface should be provided to avoid dust emission. (Zone C, Expo Drive)	Watering was provided to dusty surface	Completion as observed on 5 June 2018
180605_01	5-Jun-18	Drip tray should be provided for oil drum (Zone C, Expo Drive)	Oil drums were removed	Completion as observed on 12 June 2018
180612_01	12-Jun-18	Drip tray should be provided for oil drum (Zone C)	Oil drums were removed	Completion as observed on 19 June 2018
180612_02	12-Jun-18	Contractor was reminded to enhance the embankment protection at the edge of seawall to prevent surface runoff and clear the seeped sand. (Zone C)	Surface runoff was observed properly contained within works area	Completion as observed on 19 June 2018
180619_01	19-Jun-18	Contractor shall provide cleaning to the public road. (P2 road)	No further muddy trail was observed at site exit	Completion as observed on 26 June 2018
180619_02	19-Jun-18	Contractor shall cover the stockpile to avoid dust emission (Zone C)	Covering was provided to the concerned stockpile	Completion as observed on 26 June 2018
180626_01	26-Jun-18	Contractor shall provide proper wheel washing facilities at site exit and provide cleaning to public road when necessary (Expo Drive)	Wheel washing conducted properly and no muddy trail was observed on the public road.	Completion as observed on 3 July 2018
180626_02	26-Jun-18	Contractor shall enhance the mitigation measure including deployment of embankment and covering the exposed surface to prevent surface runoff (Seawall along P2 Road)	Exposed surface was covered by tarpaulin and no surface runoff was observed.	Completion as observed on 3 July 2018

8.0.4. Site inspections for Contract no. HY/2010/08 were conducted in the reporting month. No observation was found in the reporting month.

Table 8.6 Summary of Environmental Inspections for Contract no. HY/2010/08

Item	Date	Observations	Action taken by Contractor	Outcome
180530_1	30-May-18	Watering shall be provided to drilling works to avoid dust emission (TS3)	No further drilling works was observed at the concerned location	Completion as observed on 6 June 2018
180530_2	30-May-18	Tree protection zone shall be deployed properly and construction material shall not store within the tree protection zone (Victoria Park)	Tree protection zone was properly deployed and construction material was removed	Completion as observed on 6 June 2018

9. Complaints, Notification of Summons and Prosecution

9.0.1. Two environmental complaints were received in the reporting period.

An EPD complaint was referred to the ET on 25 June 2018 (CASE Ref: H05/RS/000015459-18). The complainant reported that muddy water discharge was found at the site outside Lung Wo Road on 5 June 2018 afternoon. ET confirmed with the Resident Site Staff that installation of metal formwork at seawall was carried out on 5 June 2018 afternoon and mitigation measure including placing rock fill material on slope surface was implemented at the concerned location to reduce surface runoff. Follow up site inspection was conducted by the Environmental Team on 26 June 2018, no muddy water discharge or surface runoff related water quality impact was observed at construction area under HK/2012/08 near the concerned area. Nevertheless, in view of the public concern, the Contractor of HK/2012/08 was reminded to provide addition tarpaulin covering to the slope surface along the seawall around the concerned location to reduce the potential surface runoff. In addition, the Contractor of HK/2012/08 is recommended to maintain regular checking on the embankment condition to ensure no gap / void to avoid potential seepage / surface runoff to nearby water.

An EPD complaint was referred to the ET on 25 June 2018 (CASE Ref: H05/RS/00015954-18). The complainant reported that construction dust and muddy water discharge was found at the site near Wan Chai Pier on 11 June 2018 afternoon. ET confirmed with the Resident Site Staff that marine construction activity of removal of TWCR4 and stockpile of fill material at WCR3 Area were conducted under the Contractor of HK/2009/02 on 11 June 2018 afternoon. The Contractor of HK/2009/02 reported that double silt curtain was in place as mitigation measures during the marine activity and regular spraying water was provided as dust mitigation measures at WCR3 Area. Follow-up inspection was conducted on 28 June 2018, excavation works was observed at WCR3 Area and mitigation measures including watering during excavation was generally in place. Other dust mitigation measure including covering the stockpile material and watering the dusty surface and haul road were generally in place. No particular dust impact was observed. No muddy water discharge or surface runoff related water quality monitoring impact was observed at Contract HK/2009/02 site area. Mitigation measures for marine activity includes providing double layers of silt curtain to enclose the marine activity area was generally in place and additional tarpaulin was provided to cover the temporary cut slope to avoid the potential surface runoff. In view of the public concern, the Contractor of HK/2009/02 was reminded to keep review the performance of dust mitigation measures including watering during excavation and material handling, covering the stockpile material and watering the dusty surface and haul road to avoid potential dust impact and minimize any potential dust impact to the surroundings. The Contractor of HK/2009/02 is also reminded to maintain regular checking on the embankment, silt curtain and tarpaulin condition to ensure no gap / void to avoid potential water quality related impact.

9.0.2. The details of cumulative complaint log and updated summary of complaints are presented in **Appendix 9.1**

9.0.3. Cumulative statistic on complaints and successful prosecutions are summarized in **Table 9.1** and **Table 9.2** respectively.

Table 9.1 Cumulative Statistics on Complaints

Reporting Period	No. of Complaints
Commencement works (Mar 2010) to last reporting month	47
June 2018	2
Total	49

Table 9.2 Cumulative Statistics on Successful Prosecutions

Environmental Parameters	Cumulative No. Brought Forward	No. of Successful Prosecutions this month (Offence Date)	Cumulative No. Project-to-Date
Air	-	0	0
Noise	-	0	0
Water	-	0	0
Waste	-	0	0
Total	-	0	0

10. Conclusion

10.0.1. The EM&A programme was carried out in accordance with the EM&A Manual requirements, minor alterations to the programme proposed were made in response to changing circumstances.

10.0.2. The scheduled construction activities and the recommended mitigation measures for the coming month are listed in **Table 10.1**.

Table 10.1 Construction Activities and Recommended Mitigation Measures in Coming Reporting Month

Contract No.	Key Construction Works	Recommended Mitigation Measures
HK/2009/02	<ul style="list-style-type: none"> Removal of TWCR4 	<ul style="list-style-type: none"> Daily visual inspection of silt screen to ensure the integrity and condition of silt screen. Implement silt screen in accordance with the associated plans submitted to EPD. Ensure proper deployment of silt curtain around marine construction works area.
HY/2009/19	<ul style="list-style-type: none"> Nil 	<ul style="list-style-type: none"> Nil
HK/2012/08	<ul style="list-style-type: none"> Nil 	<ul style="list-style-type: none"> Nil
HY/2010/08	<ul style="list-style-type: none"> Seawall reinstatement 	<ul style="list-style-type: none"> Daily visual inspection of silt screen to ensure the integrity and condition of silt screen. Implement silt screen in accordance with the associated plans submitted to EPD. Ensure proper deployment of silt curtain around marine construction works area.

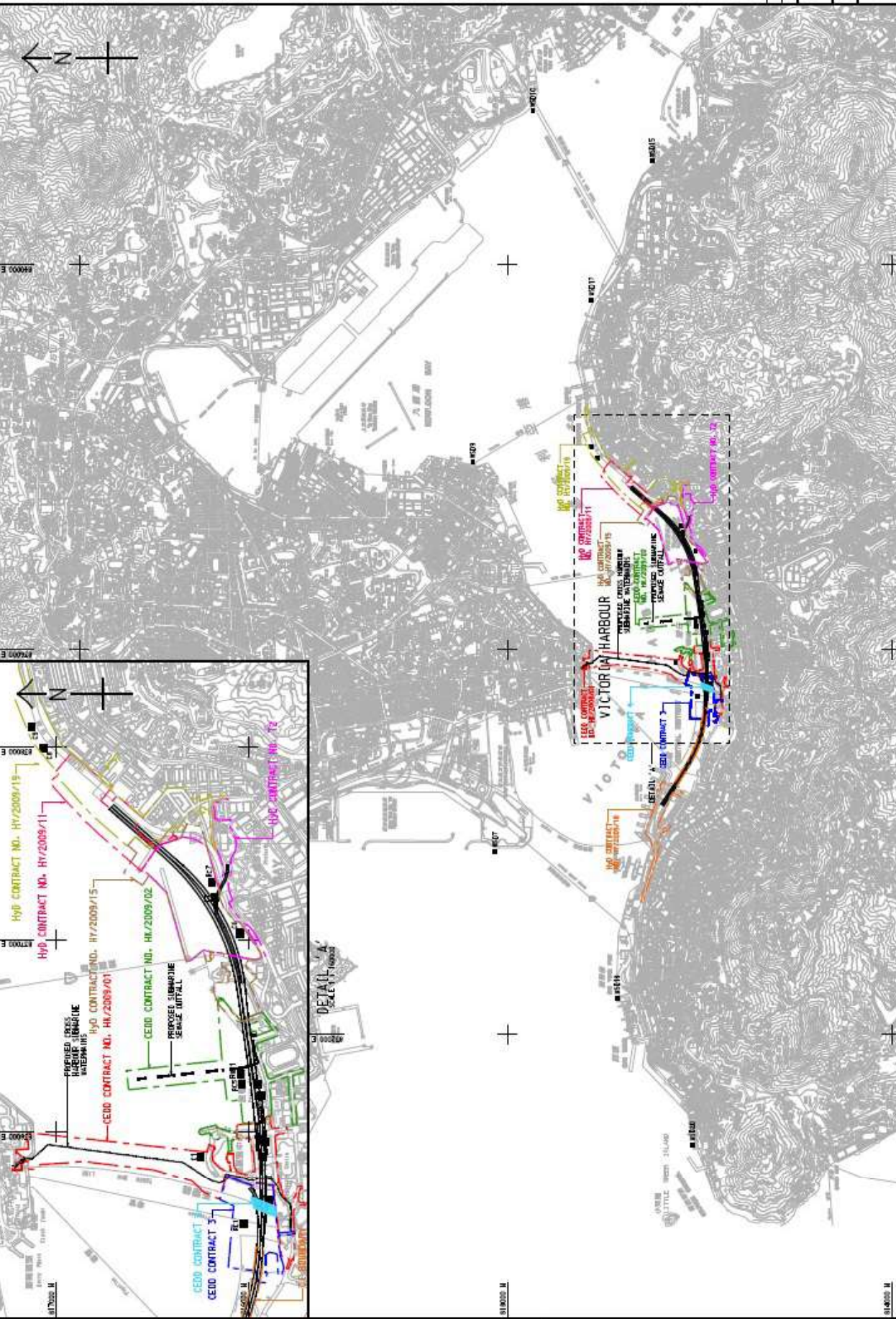

Figure 2.1

Project Layout

LEGEND:

- WATER QUALITY MONITORING STATIONS
- COOLING WATER INTAKES
- LONG SHIP CONCRECTION AND ERECTION CENTRE EXTENSION
- TELECOM INFRASTRUCTURE ACADEMY FOR PROFESSIONAL APFS / WEST W. CENTRE
- SHANG HANG CONCRECTION AND ERECTION CENTRE PHASE 1
- WAI CHAI TOWER AND GREAT SHALE CENTRE
- SHUN HING K&C CENTRE
- PROPOSED EDUCATION STATION / WIND TURBINE CENTRE
- WINDCOP HOUSE
- CIITY GARDEN
- PROPOSED MAPLE EXTENSION
- SUN HING K&C CENTRE (REPROVISION)
- WINDCOP HOUSE (TEMPORARY REPROVISION)
- WSD SALT WATER INTAKE
- WAI SHIC
- WAI CHAI (REPROVISION)
- WILSON SKITTS
- TSJ WAI
- CHS TNO LONG
- S&S WAI WY
- CHERRY BAY
- SHEUNG WAI
- EDMUND TONG



CEID
Civil Engineering and
Infrastructure Development Department

WAI CHAI DEVELOPMENT PHASE II
WAI CHAI DEVELOPMENT PHASE II JOB CENTRE
WAI CHAI DEVELOPMENT PHASE II JOB CENTRE

LOCATIONS OF WATER QUALITY MONITORING STATIONS

AECOM

PROJECT NO.	60041297/C5/SK001
PROJECT NAME	WAI CHAI DEVELOPMENT PHASE II
CLIENT	CEID
DATE	02/2010
SCALE	1:10000
STATUS	DRAWN
DRAWN BY	JW
CHECKED BY	JW
APPROVED BY	JW
DATE OF APPROVAL	02/11/2010

DESIGNATED PROJECTS (EP)	WHS CONTRACT	DESIGNATED PROJECT INVOLVED	CONTRACTOR COMMENT/START
EP1 - CENTRAL WAI CHAI BRIDGE (CB) INCLUDING ITS ROAD TUNNEL AND SLP ROADS	CEID CONTRACT NO. HY/2009/01	EP1, EP5, EP6	APRIL 2010
EP2 - ROAD T2 AND OTHER ROADS (PROPOSED / DISTRICT DESIGNATOR ROAD)	CEID CONTRACT NO. HY/2009/02	EP1, EP7, EP8	APRIL 2010
EP3 - FERRYWAY AND TEMPORARY RECONSTRUCTION WORKS INCLUDING ASSOCIATED PROVISION WORKS OF WAI CHAI DEVELOPMENT PHASE II (WAI CHAI)	CEID CONTRACT 3	EP1, EP9	END 2011
EP4 - TEMPORARY PAVEMENT-REPAIR (RPA NOT TO BE IMPLEMENTED)	CEID CONTRACT 4	EP1, EP7	END 2010
EP5 - WAI CHAI WEST BRIDGE OFFRAMP	CEID CONTRACT 5	EP2	2015
EP6 - DESIGN FOR THE T2005-HARBOUR WATER MAINS	HYE CONTRACT NO. HY/2009/11	EP7	11 MARCH 2013
EP7 - WAI CHAI WEST BRIDGE OFFRAMP	HYE CONTRACT NO. HY/2009/15	EP1, EP3	SEPTEMBER 2010
EP8 - WAI CHAI WEST BRIDGE OFFRAMP	HYE CONTRACT NO. HY/2009/18	EP1	OCTOBER 2010
EP9 - WAI CHAI WEST BRIDGE OFFRAMP	HYE CONTRACT NO. HY/2009/19	EP1	NOVEMBER 2010
EP10 - WAI CHAI WEST BRIDGE OFFRAMP	HYE CONTRACT T2	EP1, EP9	DEC 2013

LEGEND:

- PORTION NP3A
- PORTION NP3B
- PORTION NP3C
- PORTION NP3D
- PORTION NP3E
- PORTION NP3F
- PORTION NP3G
- PORTION NP3H
- PORTION NP3I
- PORTION NP3J
- PORTION NP3K
- PORTION NP3L
- PORTION NP3M
- PORTION NP3N
- PORTION NP3O
- PORTION NP3P
- PORTION NP3Q
- PORTION NP3R
- PORTION NP3S
- PORTION NP3T
- PORTION NP3U
- PORTION NP3V
- PORTION NP3W
- PORTION NP3X
- PORTION NP3Y
- PORTION NP3Z

NOTES:
 1. SETTING OUT COORDINATES REFER DRG. NO. 60095653/7/1001.
 2. THE CONTRACTOR SHALL KEEP OPEN AND PROVIDE ACCESS TO ALL EXISTING SERVICES AT ALL TIMES DURING THE PERIOD OF THE CONTRACT. THE CONTRACTOR SHALL BE RESPONSIBLE FOR MAINTAINING THIS DRAINAGE DURING THE PROJECT AND SHALL TAKE ALL NECESSARY MEASURES TO MAINTAIN THIS DRAINAGE IN A CLEAN, PASSABLE AND SAFE STATE AT ALL TIMES.
 3. THIS DRAWING SHALL BE READ IN CONJUNCTION WITH DRG. NO. 60095653/7/1002.

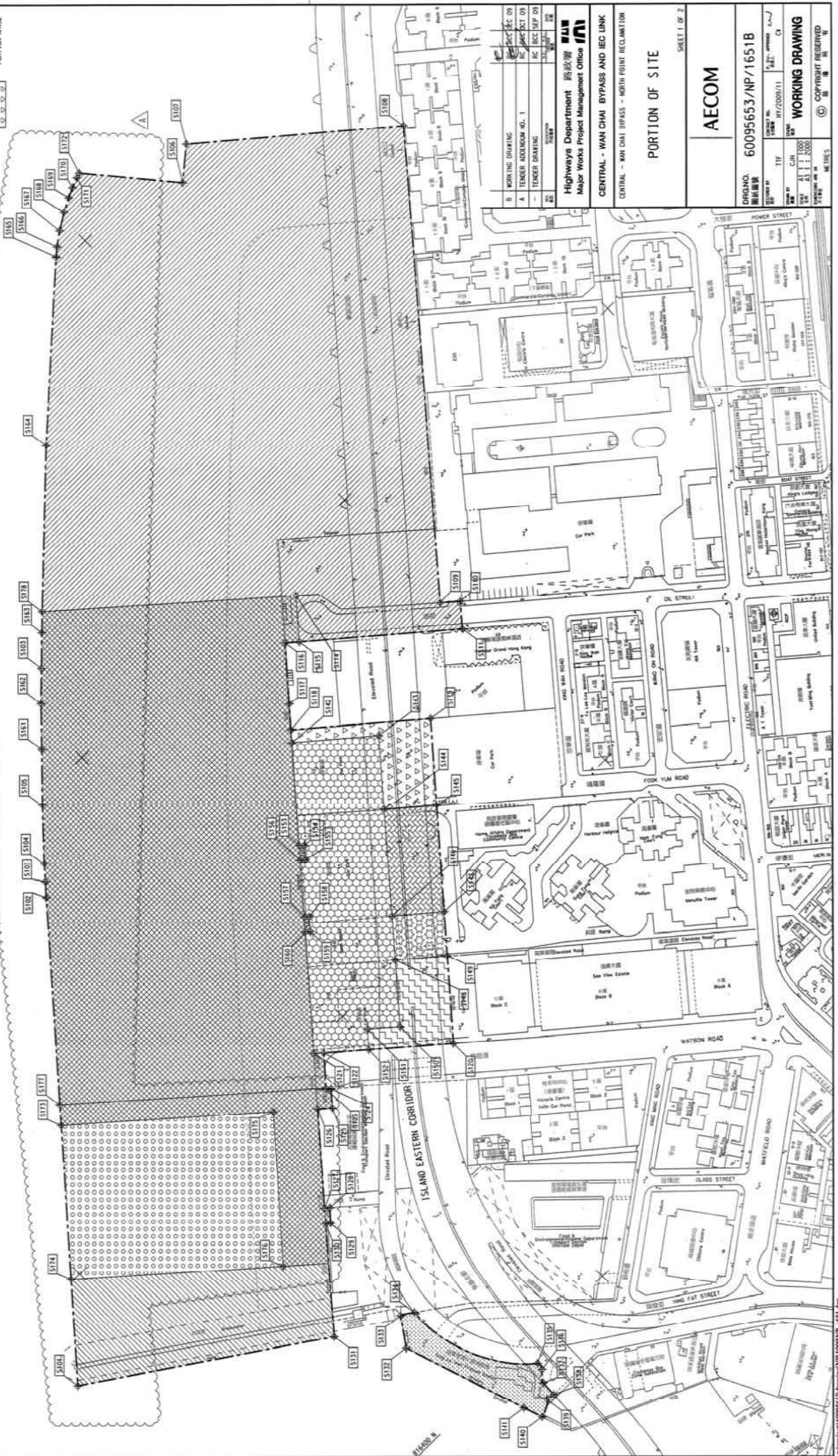

B	WORKING DRAWING	REVISION NO.	1
A	TENDER DRAWING	REVISION NO.	1
		DATE	15/08/2011
		BY	CT
		CHECKED BY	CT
		DATE	15/08/2011
		SCALE	AS SHOWN
Highways Department 運輸局 Major Works Project Management Office			
CENTRAL - WAN CHAI BYPASS AND IEO LINK CENTRAL - WAN CHAI BYPASS - NORTH POINT RECLAMATION			
PORTION OF SITE		SHEET 1 OF 2	
AECOM		DRGNO. 60095653/NP/1651B PROJECT NO. 117/2009/11 TIF: CT C/JN: CT DRAWN BY: AS DATE: 11/08/2011 SCALE: AS SHOWN PROJECT NO. 117/2009/11 DRAWING NO. 60095653/NP/1651B © COPYRIGHT RESERVED	

61-10-10 ZENONCO 2008-10-10
 P:\Project\60095653\Drawing\NP_1000\NT_001.dwg



LOCATION PLAN
SCALE 1 : 5000

NOTES:

- 1. ALL DIMENSIONS ARE IN METRES UNLESS OTHERWISE SPECIFIED.
- 2. THE RESTRICTION ZONE IN THIS DRAWING WILL COME INTO EFFECT UPON THE VALIDATION OF THE ENVIRONMENTAL IMPACT STATEMENT BY THE COMPETENT AUTHORITY.

LEGEND:

- BOUNDARY
- WORKING RESTRICTION ZONE
- RESTRICTED ZONE
- WORKING AND MOORING RESTRICTION ZONE

8	TEKED DEVELOPMENT	NO. 14	2007
9	TEKED DEVELOPMENT	NO. 15	2007
10	TEKED DEVELOPMENT	NO. 16	2007

CEDD Civil Engineering and Development Department

WAN CHAI DEVELOPMENT PHASE II

RESTRICTED ZONE FOR CONSTRUCTION VESSELS
(Contract no: HK/2009/01)

AECOM

DRAWING NO. 60041297/C1/100/10108

DATE	14/11/2007	SCALE	AS SHOWN
DRAWN BY	WANG	CHECKED BY	WANG
DATE	14/11/2007	SCALE	AS SHOWN

© COPYRIGHT RESERVED

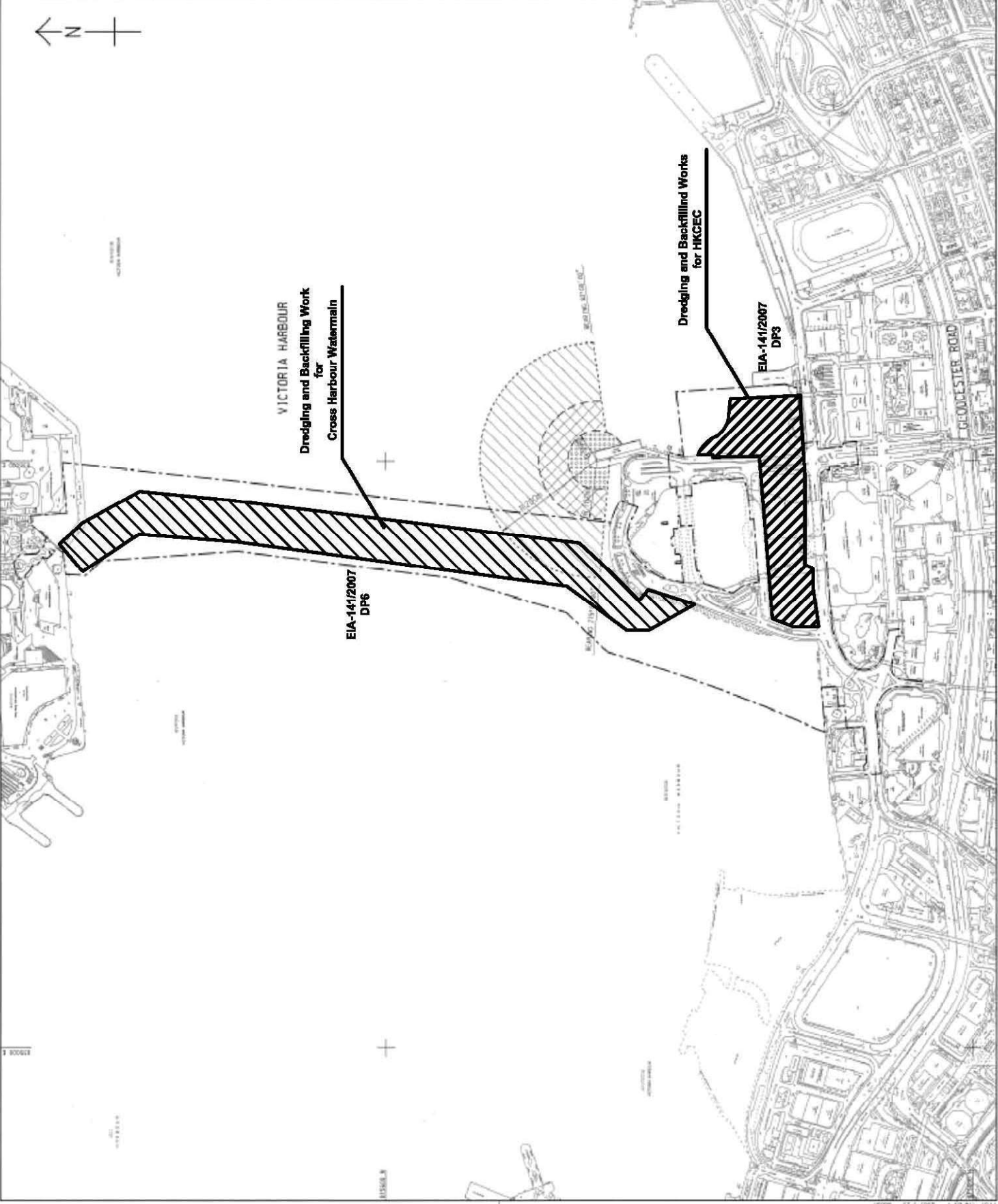

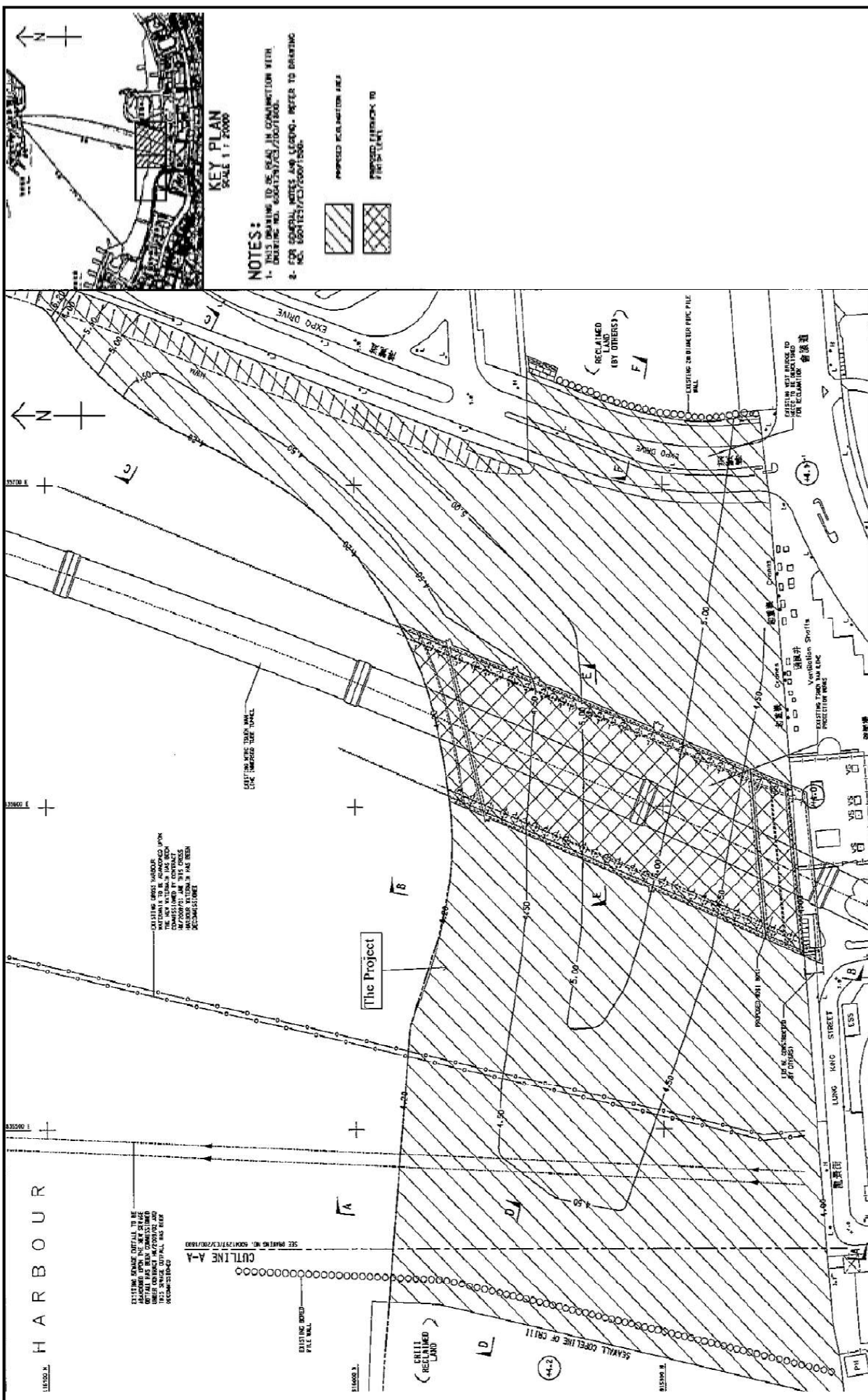

Figure 1b: General Layout of the Project
圖 1b: 工程項目佈局圖

(This figure was prepared based on Figure 1b of Application for Further Environmental Permit (Application No.: FEP-172/2016))
 (本圖是根據申請新的環境許可證 (申請書編號 FEP-172/2016) 圖 1b 編製)

Project Title: Wan Chai Development Phase II – Central Wan Chai Bypass at Wan Chai West (Contract No. HK/2012/08) – Marine Works
工程項目名稱: 灣仔發展計劃第二期 - 中環灣仔繞道-灣仔西段(合約編號:HK/2012/08)-海軍工程

Environmental Permit No.: FEP-08/356/2009
環境許可證編號: FEP-08/356/2009





飛口
AIRPORT

LEGEND:



WORKS AREA



DREDGING AREA FOR
MITIGATION OF ODOUR(DP3)



SITE BOUNDARY

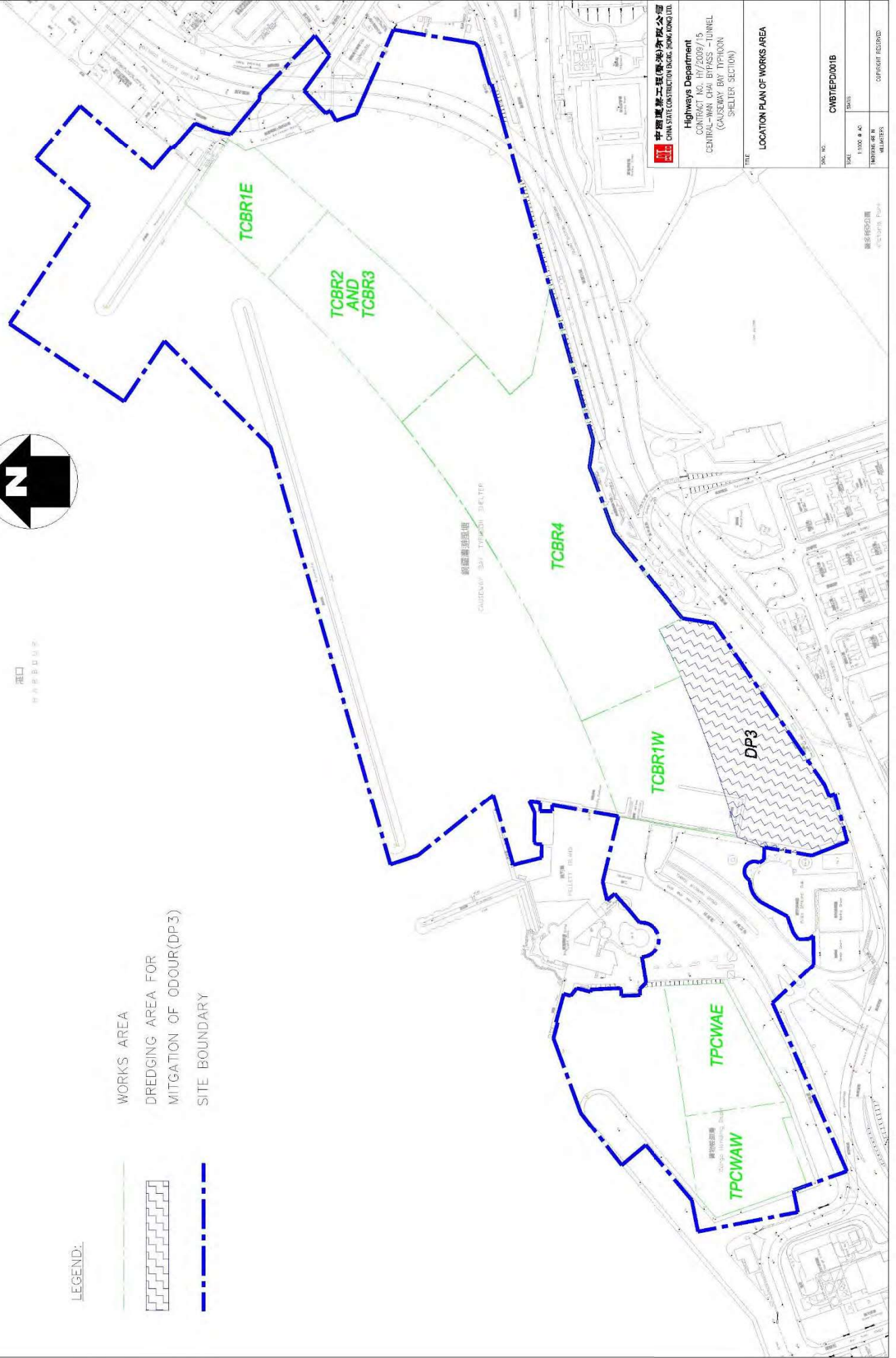

Highways Department
CONTRACT NO. 147/2009/15
CENTRAL-WAN CHAI BYPASS - TUNNEL
(CAUSEWAY BAY TRENCH
SHELTER SECTION)

TITLE
LOCATION PLAN OF WORKS AREA

DOC. NO.	CWBTEP001B
DATE	11/06/14
APPROVED BY	MANAGER
DATE	01/08/2014
APPROVED BY	OFFICER IN CHARGE

圖則編號
DRAWING NUMBER



圖 1- 合約編號 HY/2010/08 中環灣仔繞道-8號連接路段隧道

FIGURE 1 - CONTRACT NO. HY/2010/08 - CENTRAL - WAN CHAI BYPASS - TUNNEL (SLIP ROAD 8 SECTION)

SCALE 1 : 3000

圖例：
LEGEND:

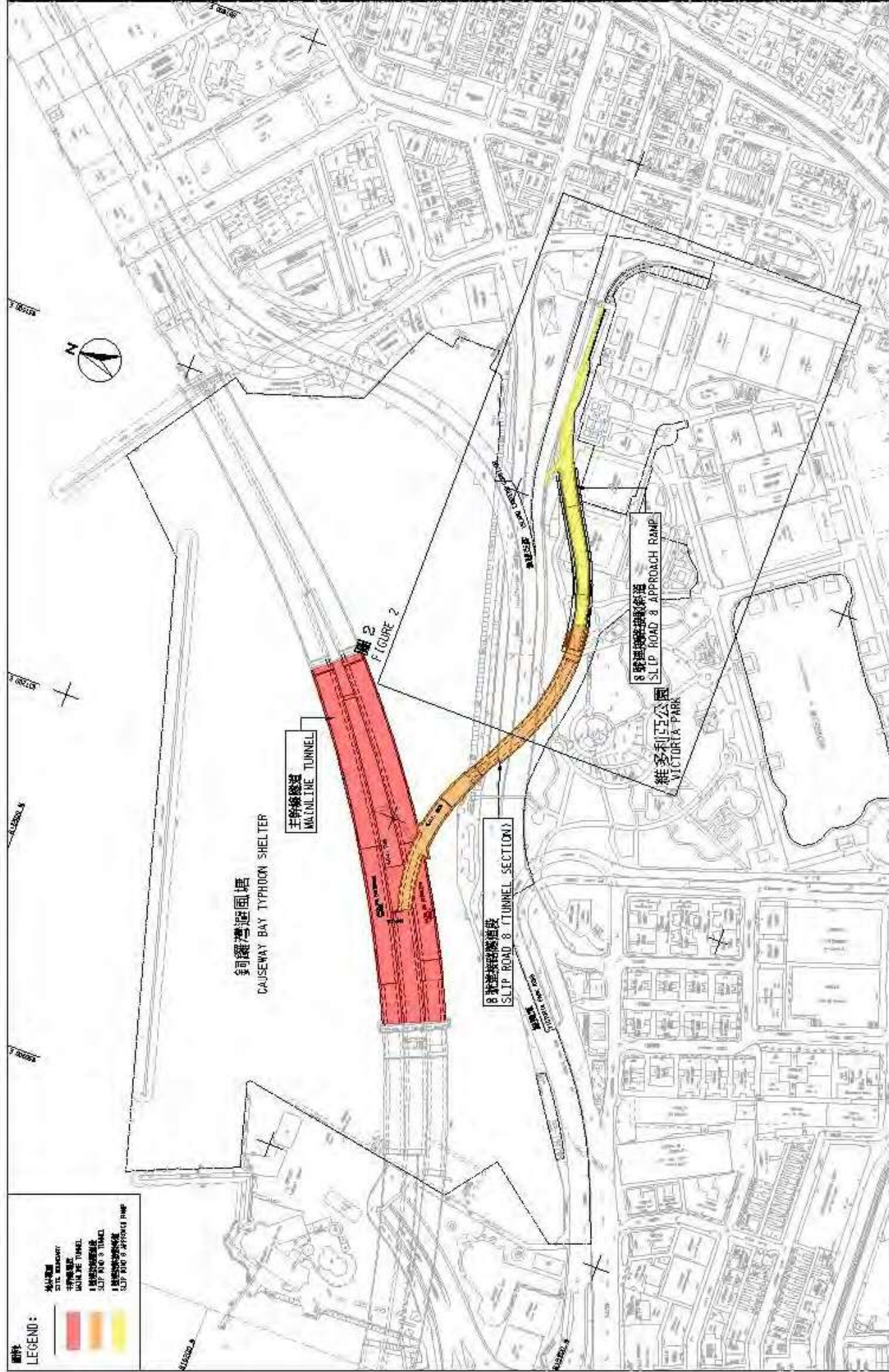
- 地界範圍
SITE BOUNDARY
- ▨ 園林綠化平台
LANDSCAPED DECK
- 二幹道隧道
TRUNK ROAD TUNNEL
- 綠道單車徑
PROPOSED ELEVATED CARRIAGEWAY
- 現有高架行車道將予拆卸
EXISTING ELEVATED CARRIAGEWAY TO BE DEMOLISHED
- 現有高架行車道將予拆卸及重建
EXISTING ELEVATED CARRIAGEWAY TO BE DEMOLISHED AND RECONSTRUCTED

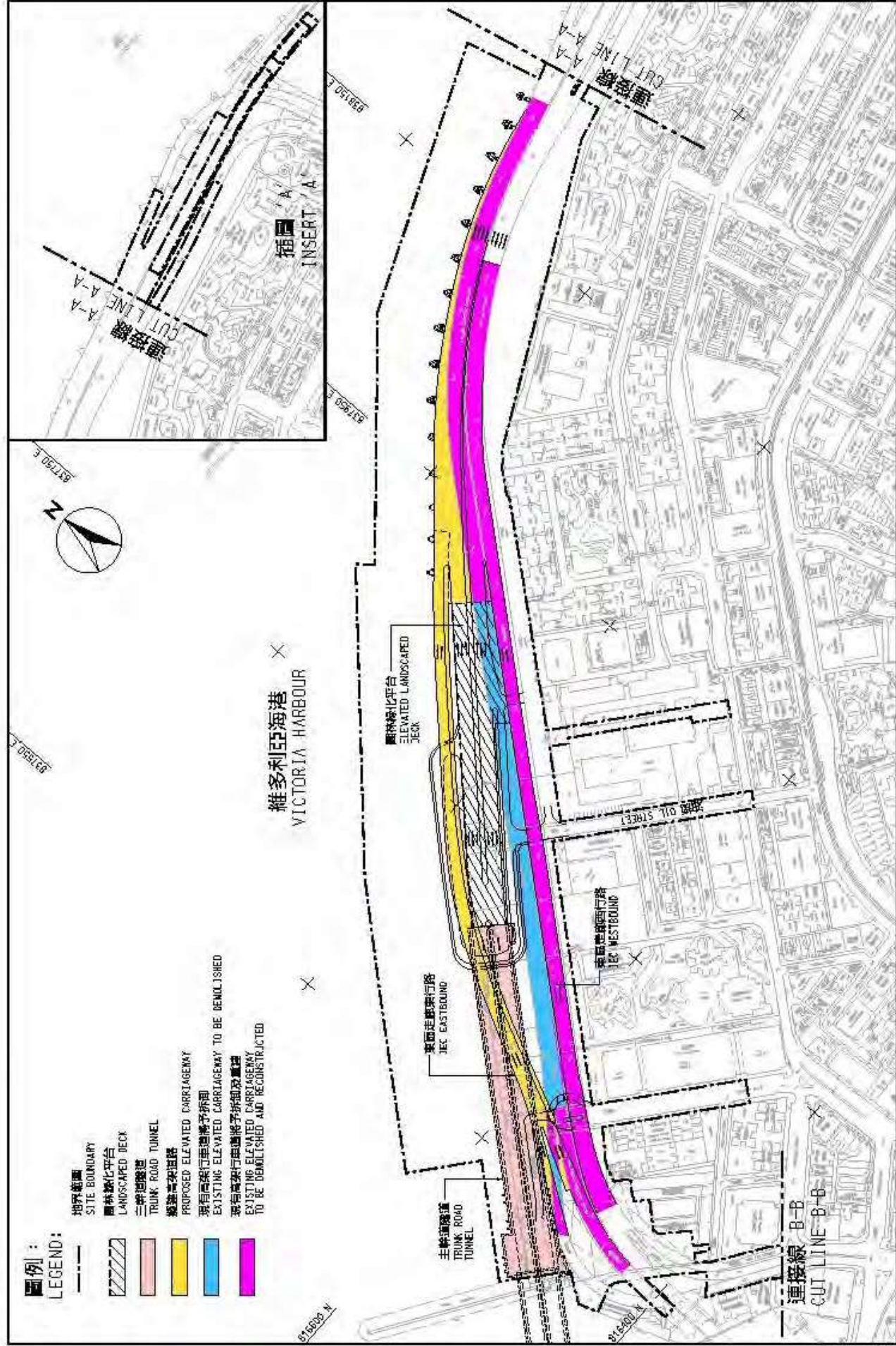

合約編號 HY/2009/19 - 中環灣仔繞道 - 北角段隧道及東區走廊連接路
CONTRACT NO. HY/2009/19 - CENTRAL-WAN CHAI BYPASS - TUNNEL (NORTH POINT SECTION) AND ISLAND EASTERN CORRIDOR LINK

SCALE 1 : 3000



Figure 2.2

Project Organization Chart



Project Organization Chart

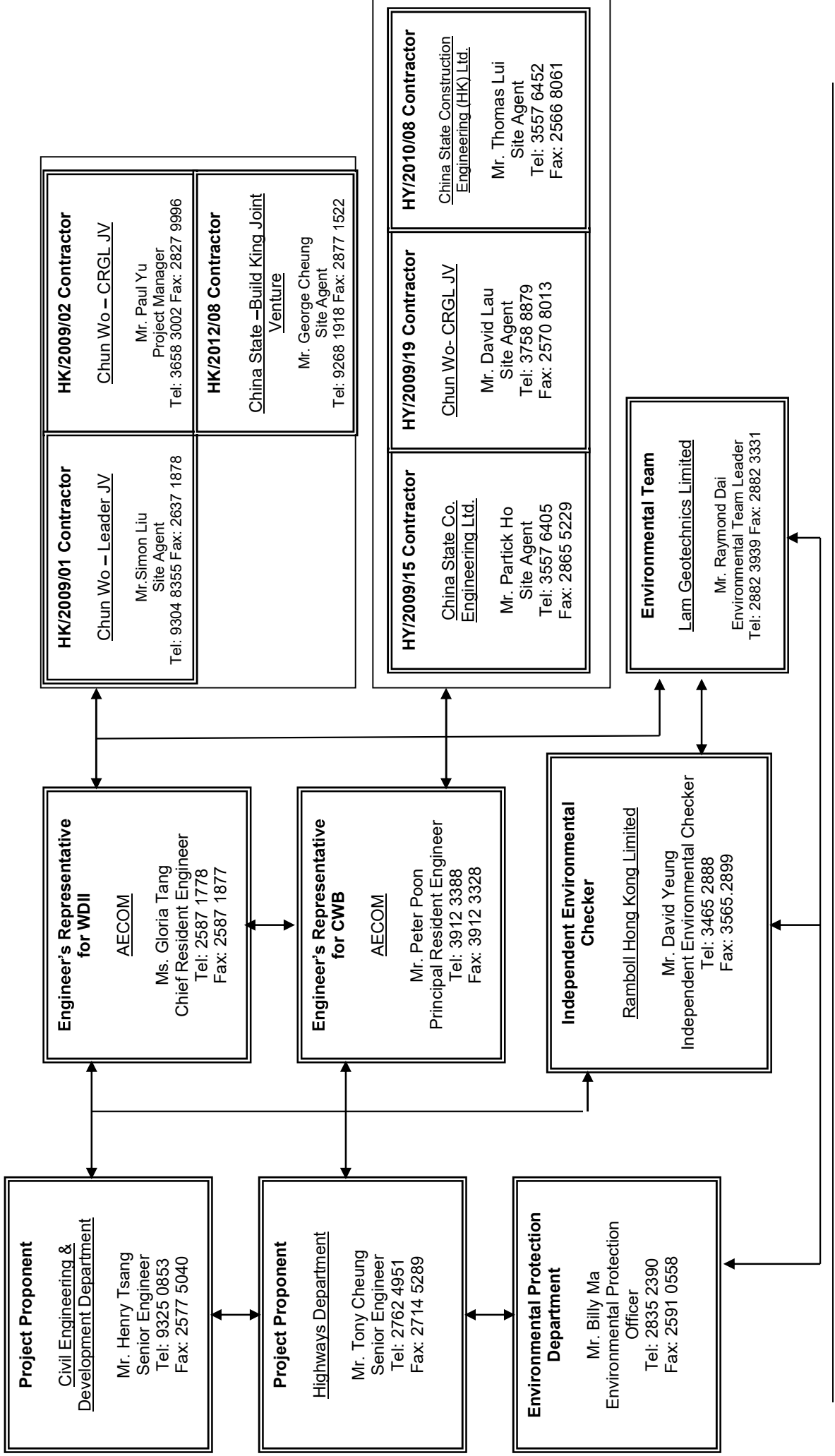





Figure 4.1

Locations of Monitoring Stations

Legend

-  Water Quality Monitoring Stations
- RW21-P789 (Wanchai WSD intake/ Great Eagle Centre/ China Resources Centre/ Sun Hung Kai Centre)
- C1 Hong Kong Convention and Exhibition Centre Extension
- P1 Hong Kong Convention and Exhibition Centre Phase 1
- P3 HK Academy For Performing Art
- P4 Shui On Centre
- P5 Government buildings (Wanchai Tower/ Revenue Tower/ Immigration Tower)
- C6 Proposed Exhibition Station/ World Trade Centre
- C7 Windsor House



FIGURE

LOCATIONS OF WATER QUALITY MONITORING STATIONS

Legend

- Enhance DD Monitoring Stations
- Ex-PCWA SE Ex-Public Cargo Wanchai Area SouthEast Station
- Ex-PCWA SW Ex-Public Cargo Wanchai Area Southwest Station
- C6 Proposed Exhibition Station/ World Trade Centre
- C7 Windsor House



FIGURE

LOCATIONS OF ENHANCE DO MONITORING STATIONS

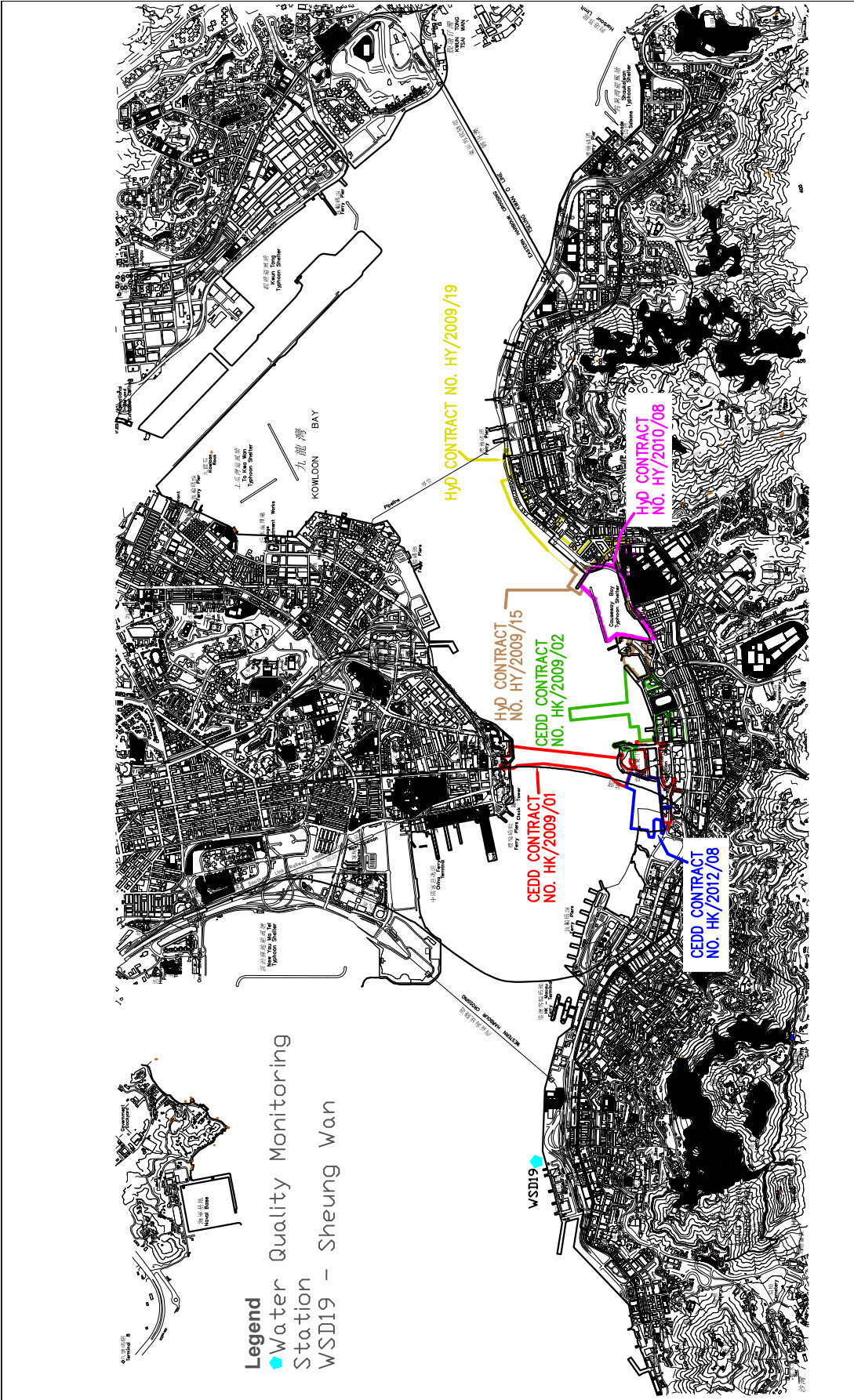
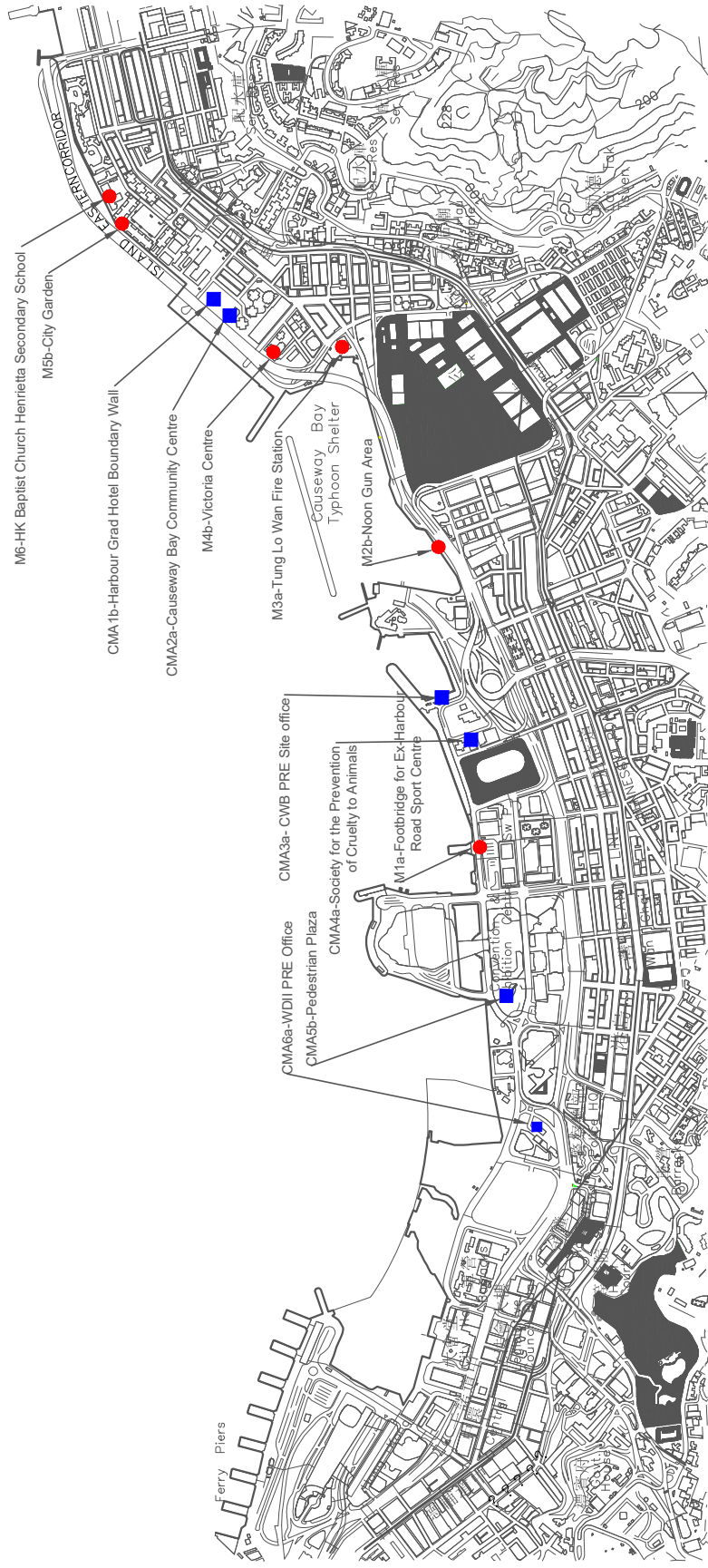

FIGURE LOCATIONS OF WATER QUALITY MONITORING STATIONS

Legend

● Noise Monitoring Station

■ Air Monitoring Station



LOCATIONS OF AIR QUALITY AND NOISE MONITORING STATIONS



Appendix 3.1

Environmental Mitigation Implementation Schedule

Environmental Mitigation Implementation Schedule

Implementation Schedule for Air Quality Control

EIA Ref	Environmental Protection Measures / Mitigation Measures	Location / Timing	Implementation Agent	Implementation Stages*				Relevant Legislation and Guidelines
				Des	C	O	Dec	
Construction Phase								
<i>For the Whole Project</i>								
S3.6.5	Four times a day watering of the work site with active operations.	Work site / during construction	Contractor		√			EIAO-TM
S3.8.1	Implementation of dust suppression measures stipulated in Air Pollution Control (Construction Dust) Regulation. The following mitigation measures, good site practices and a comprehensive dust monitoring and audit programme are recommended to minimise cumulative dust impacts. <ul style="list-style-type: none"> Strictly limit the truck speed on site to below 10 km per hour and water spraying to keep the haul roads in wet condition; Watering during excavation and material handling; Provision of vehicle wheel and body washing facilities at the exit points of the site, combined with cleaning of public roads where necessary; and Tarpaulin covering of all dusty vehicle loads transported to, from and between site locations. 	Work site / during construction	Contractor		√			

Appendix 3.1

EIA Ref	Environmental Protection Measures / Mitigation Measures	Location / Timing	Implementation Agent	Implementation Stages*				Relevant Legislation and Guidelines
				Des	C	O	Dec	
S3.5.6	For the dredging activities carried out in the vicinity of Police Officers' Club, the dredging operation will be restricted to only 1 small close grab dredger to minimise the odour impact during the dredging activity. The dredging rate should be reduced as much as practicable for the area in close proximity to the Police Officers' Club. The sediments contain highly contaminated mud which may be disposed with the use of geosynthetic containers (details shall refer to Section 6), grab dredger has to be used for filling up the geosynthetic containers on barges. the dredging rate for the removal of the sediments at the south-west corner of the typhoon shelter shall be slowed down or restricted to specific non-popular hours in weekdays when it is necessary during construction.	Corner of CBTS/implementation of harbour-front enhancement	CEDD ¹		√			EIAO-TM
S3.8.8	Carry out dredging at the corner of CBTS to remove the sediment and clean the slime attached on the CBTS shoreline seawall	Corner of CBTS & CBTS shoreline seawall/implementation of harbour-front enhancement	CEDD ²		√			EIAO-TM
Operation Phase								
<i>For the Whole Project</i>								

¹ CEDD will identify an implementation agent.² CEDD will identify an implementation agent.

Appendix 3.1

EIA Ref	Environmental Protection Measures / Mitigation Measures	Location / Timing	Implementation Agent	Implementation Stages*				Relevant Legislation and Guidelines
				Des	C	O	Dec	
S3.10.2	Monthly (from July to September) monitoring of odour impacts, for a period of 5 years, is proposed during the operational phase of the Project to ascertain the effectiveness of the Enhancement Package over time, and to monitor any on-going odour impacts at the ASRs.	Planned ASRs (CBTS Breakwater)/First 5-year period of operation phase	CEDD ¹			√		EIAO-TM
For DPI – CWB (Within the Project Boundary)								
S3.6.53 – S3.6.54	The design parameters of the East and Central Ventilation Buildings as set in Tables 3.10 and 3.11	East and Central Ventilation Buildings / During operation of the Trunk Road	HyD			√		
S3.10.2	Air quality monitoring for the operation performance of the East Ventilation Building and associated East Vent Shaft will be conducted.	East Vent Shaft / During operation of the East Ventilation Building and associated East Vent Shaft	HyD			√		EIAO-TM

- Des - Design, C - Construction, O – Operation, and Dec – Decommissioning

Table A13.2 Implementation Schedule for Noise Control

EIA Ref	Environmental Protection Measures / Mitigation Measures	Location / Timing	Implementation Agent	Implementation Stages*				Relevant Legislation and Guidelines
				Des	C	O	Dec	
Construction Phase								
For the Whole Project								

EIA Ref	Environmental Protection Measures / Mitigation Measures	Location / Timing	Implementation Agent	Implementation Stages*				Relevant Legislation and Guidelines
				Des	C	O	Dec	
S4.9.4	<p>Good Site Practice:</p> <ul style="list-style-type: none"> Only well-maintained plant shall be operated on-site and plant shall be serviced regularly during the construction program. Silencers or mufflers on construction equipment shall be utilized and shall be properly maintained during the construction program. Mobile plant, if any, shall be sited as far away from NSRs as possible. Machines and plant (such as trucks) that may be in intermittent use shall be shut down between works periods or shall be throttled down to a minimum. Plant known to emit noise strongly in one direction shall, wherever possible, be orientated so that the noise is directed away from the nearby NSRs. Material stockpiles and other structures shall be effectively utilized, wherever practicable, in screening noise from on-site construction activities. 	Work Sites / During Construction	Contractor		√			EIAO-TM, NCO
<i>For DP1 – CWB (Within the Project Boundary)</i>								

Appendix 3.1

EIA Ref	Environmental Protection Measures / Mitigation Measures	Location / Timing	Implementation Agent	Implementation Stages*				Relevant Legislation and Guidelines
				Des	C	O	Dec	
S4.8.3 – S4.8.5	<p>Use of quiet powered mechanical equipment, movable noise barrier and temporary noise barrier for the following tasks:</p> <ul style="list-style-type: none"> Slip road 8 tunnel Construction of diaphragm wall and substructures of the tunnel approach ramp Excavation Construction of slabs Backfill Demolition and construction of substructures for the IEC Demolition works of existing piers and crossheads of the marine section of the existing IEC <p>Use of PME grouping for the following tasks:</p> <ul style="list-style-type: none"> At-grade road construction Substructure for IECL connection 	Work Sites / During Construction	Contractor		√			EIAO-TM, NCO
<i>For DP2 – WDII Major Roads (Road P2)</i>								
S4.8.3 – S4.8.4	<p>Use of quiet powered mechanical equipment, movable noise barrier and temporary noise barrier for the following tasks:</p> <ul style="list-style-type: none"> Temporary road diversion Resurfacing At-grade roadwork 	Work Sites / During Construction	Contractor		√			EIAO-TM, NCO
<i>For DP3 – Reclamation Works</i>								
S4.8.3 – S4.8.4	<p>Use of quiet powered mechanical equipment for the following task:</p> <ul style="list-style-type: none"> Filling behind seawall Seawall construction 	Work Sites / During Construction	Contractor		√			EIAO-TM, NCO

Appendix 3.1

EIA Ref	Environmental Protection Measures / Mitigation Measures	Location / Timing	Implementation Agent	Implementation Stages*				Relevant Legislation and Guidelines
				Des	C	O	Dec	
For DP5 – Wan Chai East Sewage Outfall								
S4.8.3 – S4.8.4	Use of quiet powered mechanical equipment for the following tasks: <ul style="list-style-type: none"> Submarine pipelines (marine section) Use of quiet powered mechanical equipment and movable noise barrier for the following tasks: <ul style="list-style-type: none"> Installation of a new pipeline (land section) 	Work Sites / During Construction	Contractor		√			EIAO-TM, NCO
For DP6 – Cross-Harbour Water Mains from Wan Chai to Tsim Sha Tsui								
S4.8.3 – S4.8.4	Use of quiet powered mechanical equipment for the following tasks: <ul style="list-style-type: none"> Submarine pipelines (marine section) 	Work Sites / During Construction	Contractor		√			EIAO-TM, NCO

Appendix 3.1

EIA Ref	Environmental Protection Measures / Mitigation Measures	Location / Timing	Implementation Agent	Implementation Stages*				Relevant Legislation and Guidelines
				Des	C	O	Dec	
Operation Phase								
For DP1 – CWB (Within the Project Boundary)								

Appendix 3.1

EIA Ref	Environmental Protection Measures / Mitigation Measures	Location / Timing	Implementation Agent	Implementation Stages*				Relevant Legislation and Guidelines
				Des	C	O	Dec	
S4.8.14 – S4.8.18	<ul style="list-style-type: none"> For Existing NSRs about 235m length of noise semi-enclosure with transparent panel covering the westbound slip road from the IEC about 230m length of noise semi-enclosure with transparent panel covering the main carriageways (eastbound and westbound) of the CWB and IEC about 135m length of 5.5m high cantilevered noise barrier with 3m cantilever inclined at 45° with transparent panel on the eastbound slip road to the IEC about 95m length of 5.5m high cantilevered noise barrier with 1m cantilever inclined at 45° with transparent panel on the eastbound slip road to the IEC about 350m length of 3.5m high vertical noise barrier with transparent panel on the eastbound slip road to the IEC low noise road surfacing for the trunk road (except tunnel section and beneath the landscaped deck at the eastern portal area) with speed limit of 70 km/hour For Future/Planned NSRs	Near North Point / Before commencement of operation of road project	HyD	√	√	√		EIAO-TM
		In between the Electric Centre (next to City Garden) and CDA(1) site / Before occupation of Planned NSRs in CDA and CDA(1) sites.	HyD	√	√#			

Appendix 3.1

EIA Ref	Environmental Protection Measures / Mitigation Measures	Location / Timing	Implementation Agent	Implementation Stages*				Relevant Legislation and Guidelines
				Des	C	O	Dec	
	<ul style="list-style-type: none"> The openable windows of the temple, if any, should be orientated so as to avoid direct line of sight to the existing Victoria Park Road as far as practicable. 	Near Causeway Bay Fire Station / During detailed design of the re-provisioned Tin Hau Temple	Project Proponent for the re-provisioned Tin Hau Temple	√				

* Des - Design, C - Construction, O – Operation, and Dec - Decommissioning

Only the steel frame for this section of noise semi-enclosure would be erected in advance during the construction of the westbound slip road.

Appendix 3.1

Table A13.3 Implementation Schedule for Water Quality Control

EIA Ref	Environmental Protection Measures / Mitigation Measures	Location / Timing	Implementation Agent	Implementation Stages*				Relevant Legislation and Guidelines
				Des	C	O	Dec	
Construction Phase								
<i>For DP3 – Reclamation Works, DP5 (Wan Chai East Sewage Outfall), DP6 (Cross-Harbour Water Mains from Wan Chai to Tsim Sha Tsui), DP1 – CWB (within the Project Boundary)</i>								
S5.8	A phased reclamation approach is planned for the WDII. Containment of fill within each of the reclamation phases by seawalls is proposed, with the seawall constructed first (above high water mark) with filling carried out behind the completed seawalls. Any gaps that may need to be provided for marine access will be shielded by silt curtains to control sediment plume dispersion away from the site. Filling for seawall construction should be carried out behind the silt curtain	Work site / During the construction period	Contractor		√			EIAO-TM, WPCO
S5.8	Dredging shall be carried out by closed grab dredger for the following works: <ul style="list-style-type: none"> • Seawall construction in all the reclamation areas; • Construction of the CWB Tunnel • Construction of the proposed WSD water mains; and • Construction of the proposed Wan Chai East sewage outfall pipelines. 	Work site / During the construction period	Contractor		√			EIAO-TM, WPCO
S5.8, Figure 5.3	Dredging for the Wan Chai East sewage outfall pipelines shall not be carried out concurrently with the following activities: <ul style="list-style-type: none"> • Dredging along the proposed cross-harbour water mains; • Dredging along the seawall in the Wan Chai Reclamation (WCR) zone (area between HKCEC Extension and PCWA). 	Work site / During the construction period	Contractor		√			EIAO-TM, WPCO

Appendix 3.1

EIA Ref	Environmental Protection Measures / Mitigation Measures	Location / Timing	Implementation Agent	Implementation Stages*				Relevant Legislation and Guidelines																								
				Des	C	O	Dec																									
S5.8	The water body behind the temporary reclamations within the Causeway Bay typhoon shelter shall not be fully enclosed.	Work site / During the construction period	Contractor		√			EIAO-TM, WPCO																								
S5.8	As a mitigation measure, to avoid the accumulation of water borne pollutants within the temporary embayment between CRIII and HKCEC1, an impermeable barrier, suspended from a floating boom on the water surface and extending down to the seabed, will be erected by the contractor before the HKCEC1 commences. The barrier will channel the stormwater discharge flows from Culvert L to the outside of the embayment. The contractor will maintain this barrier until the reclamation works in HKCEC2W are carried out and the new Culvert L extension is constructed.	Work site / During the construction period	Contractor		√			EIAO-TM, WPCO																								
S5.8, Figure 5.3	The total dredging rates in each of the marine works zones shall not be more than the maximum production rates stated in the table below. These are the production rates without considering the effect of silt curtain.	Work site / During the construction period	Contractor		√			EIAO-TM, WPCO																								
<table border="1" style="width: 100%; border-collapse: collapse;"> <thead> <tr> <th rowspan="2">Reclamation Area</th> <th colspan="2">Maximum Dredging Rate</th> <th rowspan="2">Maximum Dredging Rate (m³ per week)</th> </tr> <tr> <th>m³ per day</th> <th>m³ per hour (for 16 hrs per day)</th> </tr> </thead> <tbody> <tr> <td colspan="4">Dredging along seawall or breakwater</td> </tr> <tr> <td>North Point Shoreline Zone (NPR)</td> <td>6,000</td> <td>375</td> <td>42,000</td> </tr> <tr> <td>Causeway Bay</td> <td>1,500</td> <td>94</td> <td>10,500</td> </tr> <tr> <td>Shoreline Zone</td> <td>6,000</td> <td>375</td> <td>42,000</td> </tr> <tr> <td>PCWA Zone</td> <td>5,000</td> <td>313</td> <td>35,000</td> </tr> </tbody> </table>		Reclamation Area	Maximum Dredging Rate		Maximum Dredging Rate (m ³ per week)	m ³ per day	m ³ per hour (for 16 hrs per day)	Dredging along seawall or breakwater				North Point Shoreline Zone (NPR)	6,000	375	42,000	Causeway Bay	1,500	94	10,500	Shoreline Zone	6,000	375	42,000	PCWA Zone	5,000	313	35,000					
Reclamation Area	Maximum Dredging Rate		Maximum Dredging Rate (m ³ per week)																													
	m ³ per day	m ³ per hour (for 16 hrs per day)																														
Dredging along seawall or breakwater																																
North Point Shoreline Zone (NPR)	6,000	375	42,000																													
Causeway Bay	1,500	94	10,500																													
Shoreline Zone	6,000	375	42,000																													
PCWA Zone	5,000	313	35,000																													

Appendix 3.1

EIA Ref	Environmental Protection Measures / Mitigation Measures				Location / Timing	Implementation Agent	Implementation Stages*				Relevant Legislation and Guidelines																			
							Des	C	O	Dec																				
	<table border="1"> <tr> <td>Wan Chai Shoreline Zone (WCR)</td> <td>6,000</td> <td>375</td> <td>42,000</td> </tr> <tr> <td>HKCEC Shoreline Zone (HKCEC)</td> <td>HKCEC Stage 1 & 3</td> <td>1,500</td> <td>94</td> </tr> <tr> <td></td> <td>HKCEC Stage 2</td> <td>6,000</td> <td>375</td> </tr> <tr> <td>Cross Harbour Water Mains</td> <td>1,500</td> <td>94</td> <td>10,500</td> </tr> <tr> <td>Wan Chai East Submarine Sewage Pipeline</td> <td>1,500</td> <td>94</td> <td>10,500</td> </tr> </table> <p>Note: 1,500 m³ per day shall be applied for construction of the western seawall of WCR1.</p>				Wan Chai Shoreline Zone (WCR)	6,000	375	42,000	HKCEC Shoreline Zone (HKCEC)	HKCEC Stage 1 & 3	1,500	94		HKCEC Stage 2	6,000	375	Cross Harbour Water Mains	1,500	94	10,500	Wan Chai East Submarine Sewage Pipeline	1,500	94	10,500						
Wan Chai Shoreline Zone (WCR)	6,000	375	42,000																											
HKCEC Shoreline Zone (HKCEC)	HKCEC Stage 1 & 3	1,500	94																											
	HKCEC Stage 2	6,000	375																											
Cross Harbour Water Mains	1,500	94	10,500																											
Wan Chai East Submarine Sewage Pipeline	1,500	94	10,500																											
S5.8, Figure 5.3	Dredging along the seawall at WCR1 shall be undertaken initially at 1,500m ³ per day for construction of the western seawall (which is in close proximity of the WSD intake), followed by partial seawall construction at the western seawall (above high water mark) to protect the adjacent intakes as much as possible from further dredging activities.				Work site / During the construction period	Contractor		√			EIAO-TM, WPCO																			
S5.8, Figure 5.3	For dredging within the Causeway Bay typhoon shelter, seawall shall be partially constructed to protect the nearby seawater intakes from further dredging activities. For example, at TCBR1W, the southern and eastern seawalls shall be constructed first (above high water mark) so that the seawater intakes at the inner water would be protected from the impacts from the remaining dredging activities along the northern boundary.				Work site / During the construction period	Contractor		√			EIAO-TM, WPCO																			
S5.8, Figure 5.3	Silt curtains shall be deployed around the closed grab dredgers during seawall dredging and seawall trench filling in the areas of HKCEC, WCR, TCBR and NP.				Work site / During the construction period	Contractor		√			EIAO-TM, WPCO																			
S5.8, Figure 5.3	Silt screens shall be applied to seawater intakes at interim construction stages as stated below:				Work site / During the construction period	Contractor		√			EIAO-TM, WPCO																			
	<table border="1"> <thead> <tr> <th>Interim Construction Stage</th> <th>Location of Applications</th> </tr> </thead> <tbody> <tr> <td>Scenario 2A in early 2009 with concurrent dredging activities at HKCEC, WCR, TPCWA,</td> <td>WSD saltwater intakes at Sai Wan Ho, Quarry Bay, Sheung Wan, Wan Chai, Kowloon South Cooling water intakes for Hong Kong Convention and Exhibition Centre Extension, Hong Kong</td> </tr> </tbody> </table>		Interim Construction Stage	Location of Applications	Scenario 2A in early 2009 with concurrent dredging activities at HKCEC, WCR, TPCWA,	WSD saltwater intakes at Sai Wan Ho, Quarry Bay, Sheung Wan, Wan Chai, Kowloon South Cooling water intakes for Hong Kong Convention and Exhibition Centre Extension, Hong Kong																								
Interim Construction Stage	Location of Applications																													
Scenario 2A in early 2009 with concurrent dredging activities at HKCEC, WCR, TPCWA,	WSD saltwater intakes at Sai Wan Ho, Quarry Bay, Sheung Wan, Wan Chai, Kowloon South Cooling water intakes for Hong Kong Convention and Exhibition Centre Extension, Hong Kong																													

Appendix 3.1

EIA Ref	Environmental Protection Measures / Mitigation Measures		Location / Timing	Implementation Agent	Implementation Stages*				Relevant Legislation and Guidelines					
					Des	C	O	Dec						
	<table border="1"> <tr> <td>TBW, NP and Water Mains Zone</td> <td>Convention and Exhibition Centre Phase I, Telecom House / HK Academy for Performing Arts / Shun On Centre, Wan Chai Tower / Revenue Tower / Immigration Tower and Sun Hung Kai Centre</td> </tr> <tr> <td>Scenario 2B in late 2009/2010 with concurrent dredging activities at Sewage Pipelines Zone and TCBR.</td> <td>WSD saltwater intakes at Sheung Wan, Wan Chai Cooling water intakes for Queensway Government Offices, Excelsior Hotel, World Trade Centre and Windsor House.</td> </tr> <tr> <td>Scenario 2C in 2011 with concurrent dredging activities at HKCEC and TCBR.</td> <td>WSD saltwater intakes at Sheung Wan and Re-provisioned WSD Wan Chai saltwater intake. Cooling water intakes for MTR South, Excelsior Hotel & World Trade Centre and re-provisioned Windsor House.</td> </tr> </table>		TBW, NP and Water Mains Zone	Convention and Exhibition Centre Phase I, Telecom House / HK Academy for Performing Arts / Shun On Centre, Wan Chai Tower / Revenue Tower / Immigration Tower and Sun Hung Kai Centre	Scenario 2B in late 2009/2010 with concurrent dredging activities at Sewage Pipelines Zone and TCBR.	WSD saltwater intakes at Sheung Wan, Wan Chai Cooling water intakes for Queensway Government Offices, Excelsior Hotel, World Trade Centre and Windsor House.	Scenario 2C in 2011 with concurrent dredging activities at HKCEC and TCBR.	WSD saltwater intakes at Sheung Wan and Re-provisioned WSD Wan Chai saltwater intake. Cooling water intakes for MTR South, Excelsior Hotel & World Trade Centre and re-provisioned Windsor House.						
TBW, NP and Water Mains Zone	Convention and Exhibition Centre Phase I, Telecom House / HK Academy for Performing Arts / Shun On Centre, Wan Chai Tower / Revenue Tower / Immigration Tower and Sun Hung Kai Centre													
Scenario 2B in late 2009/2010 with concurrent dredging activities at Sewage Pipelines Zone and TCBR.	WSD saltwater intakes at Sheung Wan, Wan Chai Cooling water intakes for Queensway Government Offices, Excelsior Hotel, World Trade Centre and Windsor House.													
Scenario 2C in 2011 with concurrent dredging activities at HKCEC and TCBR.	WSD saltwater intakes at Sheung Wan and Re-provisioned WSD Wan Chai saltwater intake. Cooling water intakes for MTR South, Excelsior Hotel & World Trade Centre and re-provisioned Windsor House.													
S5.8	<p>Other mitigation measures include:</p> <ul style="list-style-type: none"> mechanical grabs, if used, shall be designed and maintained to avoid spillage and sealed tightly while being lifted. For dredging of any contaminated mud, closed watertight grabs must be used; all vessels shall be sized so that adequate clearance is maintained between vessels and the seabed in all tide conditions, to ensure that undue turbidity is not generated by turbulence from vessel movement or propeller wash; all hopper barges and dredgers shall be fitted with tight fitting seals to their bottom openings to prevent leakage of material; construction activities shall not cause foam, oil, grease, scum, litter or other objectionable matter to be present on the water within the site or dumping grounds; loading of barges and hoppers shall be controlled to prevent splashing of dredged material into the surrounding water. Barges or hoppers shall not be filled to a level that will cause the overflow of materials or polluted water during loading or transportation; and 		Work site / During the construction period	Contractor		√			ProPECC PN 1/94; WPCO (TM-DSS)					

Appendix 3.1

EIA Ref	Environmental Protection Measures / Mitigation Measures	Location / Timing	Implementation Agent	Implementation Stages*				Relevant Legislation and Guidelines
				Des	C	O	Dec	
	<ul style="list-style-type: none"> before commencement of the reclamation works, the holder of Environmental Permit has to submit plans showing the phased construction of the reclamation, design and operation of the silt curtain. 							
S5.8	Silt screens are recommended to be deployed at the seawater intakes during the reclamation works period. Installation of silt screens at the seawater intake points may cause a potential for accumulation and trapping of pollutants, floating debris and refuse behind the silt screens and may lead to potential water quality deterioration at the seawater intake points. Major sources of pollutants and floating refuse include the runoff and storm water discharges from the nearby coastal areas. As a mitigation measure to avoid the pollutant and refuse entrapment problems and to ensure that the impact monitoring results are representative, regular maintenance of the silt screens and refuse collection shall be performed at the monitoring stations at regular intervals on a daily basis. The Contractor shall be responsible for keeping the water behind the silt screen free from floating rubbish and debris during the impact monitoring period.	Work site / During the construction period	Contractor		√			EIAO-TM, WPCO

Appendix 3.1

EIA Ref	Environmental Protection Measures / Mitigation Measures	Location / Timing	Implementation Agent	Implementation Stages*				Relevant Legislation and Guidelines
				Des	C	O	Dec	
S5.8	Dredging of contaminated mud is recommended as a mitigation measures for control of operational odour impact from the Causeway Bay typhoon shelter. In recognition of the potential impacts caused by dredging activities close to the seawater intakes, only 1 small close grab dredger shall be operated within the typhoon shelter (for the dredging to mitigate odour impact) at any time to minimize the potential impact. Double silt curtains shall be deployed to fully enclose the closed grab dredger during the dredging operation. In addition, an impermeable barrier, suspended from a floating boom on the water surface and extended down to the seabed, shall be erected to isolate the adjacent intakes as much as possible from dredging activities. For example, if dredging is to be carried out at the southwest corner of the typhoon shelter, physical barriers shall be erected to west of the cooling water intake for Excelsior Hotel so that the intake would be shielded from most of the SS generated from the dredging operation to the west of the intake. For area in close proximity of the cooling water intake point, the dredging rate shall be reduced as much as practicable. Site audit and water quality monitoring shall be carried out at the seawater intakes during the dredging operations. Daily monitoring of SS at the cooling water intake shall be carried out, and 24 hour monitoring of turbidity at the intakes shall be implemented during the dredging activities. If the monitoring results indicate that the dredging operation has caused significant changes in water quality conditions at the seawater intakes, appropriate actions shall be taken to stop the dredging and mitigation measures such as slowing down the dredging rate shall be implemented.	Causeway Bay typhoon shelter/Implementation of harbour-front enhancement.	CEDD ³		√			WPCO

Appendix 3.1

EIA Ref	Environmental Protection Measures / Mitigation Measures	Location / Timing	Implementation Agent	Implementation Stages*				Relevant Legislation and Guidelines
				Des	C	O	Dec	
For the Whole Project								
S5.8	<ul style="list-style-type: none"> Construction Runoff and Drainage use of sediment traps, wheel washing facilities for vehicles leaving the site, and adequate maintenance of drainage systems to prevent flooding and overflow; Permanent drainage channels shall incorporate sediment basins or traps and baffles to enhance deposition rates. The design of efficient silt removal facilities shall be based on the guidelines in Appendix A1 of ProPECC PN 1/94; a sediment tank constructed from pre-formed individual cells of approximately 6 - 8 m3 capacity can be used for settling ground water prior to disposal; oil interceptors shall be provided in the drainage system for the tunnels and regularly cleaned to prevent the release of oils and grease into the storm water drainage system after accidental spillages. The interceptor shall have a bypass to prevent flushing during periods of heavy rain; precautions and actions to be taken when a rainstorm is imminent or forecast, and during or after rainstorms. Particular attention shall be paid to the control of any silty surface runoff during storm events; on-site drainage system shall be installed prior to the commencement of other construction activities. Sediment traps shall be installed in order to minimise the sediment loading of the effluent prior to discharge; All temporary and permanent drainage pipes and culverts provided to facilitate runoff discharge shall be adequately designed for the controlled release of storm flows. All sediment control measures shall be regularly inspected and maintained to ensure proper and efficient operation at all times and particularly following rain storms. The temporarily diverted drainage shall be reinstated to its original condition when the construction work is finished or the temporary diversion is no longer 	<ul style="list-style-type: none"> Work site / During the construction period 	Contractor		√			ProPECC PN 1/94; WPCO (TM-DSS)

³ CEDD will identify an implementation agent.

EIA Ref	Environmental Protection Measures / Mitigation Measures	Location / Timing	Implementation Agent	Implementation Stages*				Relevant Legislation and Guidelines
				Des	C	O	Dec	
	<p>required.</p> <ul style="list-style-type: none"> All fuel tanks and store areas shall be provided with locks and be sited on sealed areas, within bunds of a capacity equal to 110% of the storage capacity. 							
	<ul style="list-style-type: none"> Minimum distances of 100 m shall be maintained between the storm water discharges and the existing or planned WSD flushing water intakes during construction phase. 							
S5.8	<p><i>Sewage from Construction Work Force</i></p> <p>Construction work force sewage discharges on site shall be connected to the existing trunk sewer or sewage treatment facilities. The construction sewage shall be handled by portable chemical toilets prior to the commission of the on-site sewer system. Appropriate numbers of portable toilets shall be provided by a licensed contractor to serve the large number of construction workers over the construction site. The Contractor shall also be responsible for waste disposal and maintenance practices.</p>	Work site / During the construction period	Contractor		√			ProPECC PN 1/94; WPCO (TM-DSS)
S5.8	<p><i>Floating Debris and Refuse</i></p> <p>Collection and removal of floating refuse shall be performed at regular intervals on a daily basis. The contractor shall be responsible for keeping the water within the site boundary and the neighbouring water free from rubbish.</p>	Work site and adjacent water / During the construction period.	Contractor		√			WPCO

EIA Ref	Environmental Protection Measures / Mitigation Measures	Location / Timing	Implementation Agent	Implementation Stages*				Relevant Legislation and Guidelines
				Des	C	O	Dec	
S5.8	<p><i>Storm Water Discharges</i></p> <p>Minimum distances of 100 m shall be maintained between the existing or planned stormwater discharges and the existing or planned WSD flushing water intakes.</p>	Work site and adjacent water / During the design and construction period.	Contractor	√	√			WPCO
Operation Phase								
DPI – CWB (within the Project Boundary)								
S5.8	<p>For the operation of CWB, a surface water drainage system would be provided to collect road runoff. The following operation stage mitigation measures are recommended to ensure road runoff would comply with the TM under the WPCO:</p> <ul style="list-style-type: none"> The drainage from tunnel sections shall be directed through petrol interceptors to remove oil and grease before being discharged to the nearby foul water manholes. Petrol interceptors shall be regularly cleaned and maintained in good working condition. Oily contents of the petrol interceptors shall be properly handled and disposed of, in compliance with the requirements of the Waste Disposal Ordinance. Sewage arising from ancillary facilities of CWB (for examples, car park, 	CWB/During design and operational period	HyD/TD ³	√		√		WPCO

Appendix 3.1

EIA Ref	Environmental Protection Measures / Mitigation Measures	Location / Timing	Implementation Agent	Implementation Stages*				Relevant Legislation and Guidelines
				Des	C	O	Dec	
	<p>control room, ventilation and administration buildings and tunnel portals) shall be connected to public sewerage system. Sufficient capacity in public sewerage shall be made available to the proposed facilities.</p> <ul style="list-style-type: none"> Road drainage shall also be provided with adequately designed silt trap to minimize discharge of silty runoff. The design of the operational stage mitigation measures for CWB shall take into account the guidelines published in ProPECC PN 5/93 "Drainage Plans subject to Comment by the EPD." All operational discharges from the CWB into drainage or sewerage systems are required to be licensed by EPD under the WPCO. 							

* Des - Design, C - Construction, O - Operation, and Dec - Decommissioning

³ if employ Management, Operation and Maintenance (MOM) Contract

Appendix 3.1

Table A13.4 Implementation Schedule for Waste Management

EIA Ref	Environmental Protection Measures / Mitigation Measures	Location / Timing	Implementation Agent	Implementation Stages*				Relevant Legislation and Guidelines
				Des	C	O	Dec	
Construction Phase								
<i>For DP3 – Reclamation Works</i>								
S6.7.2	<p>Marine Sediments</p> <p>The dredged marine sediments would be loaded onto barges, transported to and disposed of at the designated disposal sites at South of Cheung Chau, East of Ninepin, East of Tung Lung Chau, South of Tsing Yi or East of Sha Chau to be allocated by the MFC depending on their level of contamination or at other disposal sites after consultation with the MFC and EPD. In accordance with the ETWB TCW No. 34/2002, the contaminated material must be dredged and transported with great care. The mitigation measures recommended in Section 5 of the EIA Report shall be incorporated. The dredged contaminated sediment must be effectively isolated from the environment upon final disposal and shall be disposed of at the Type 2 confined marine disposal contaminated mud pit.</p>	Work site / During the construction period	Contractor		√			ETWB TCW No. 34/2002
S6.7.3	Based on the biological screening results, the Category H (>10xLCEL) sediment which failed the biological testing would require Type 3 special disposal. The volume of Category H sediment from the Causeway Bay typhoon shelter which would require special disposal arrangements is estimated to be approximately 0.05 Mm ³ . A feasible containment method is proposed whereby the dredged sediments are sealed in geosynthetic containers and, at the disposal site, the containers would be dropped into the designated contaminated mud pit where they would be covered by further mud disposal and later by the mud pit capping, thereby meeting the requirements for fully confined mud disposal.							

Appendix 3.1

EIA Ref	Environmental Protection Measures / Mitigation Measures	Location / Timing	Implementation Agent	Implementation Stages*				Relevant Legislation and Guidelines
				Des	C	O	Dec	
S6.7.5	It will be the responsibility of the Contractor to satisfy the appropriate authorities that the contamination levels of the marine sediment to be dredged have been analysed and recorded. According to the ETWB TCW No. 34/2002, this will involve the submission of a formal Sediment Quality Report to the DEP, at least 3 months prior to the dredging contract being tendered							
S6.7.6	<p>During transportation and disposal of the dredged marine sediments requiring Type 1 and Type 2 disposal, the following measures shall be taken to minimise potential impacts on water quality:</p> <ul style="list-style-type: none"> Bottom opening of barges shall be fitted with tight fitting seals to prevent leakage of material. Excess material shall be cleaned from the decks and exposed fittings of barges and hopper dredgers before the vessel is moved. 							

Appendix 3.1

EIA Ref	Environmental Protection Measures / Mitigation Measures	Location / Timing	Implementation Agent	Implementation Stages*				Relevant Legislation and Guidelines
				Des	C	O	Dec	
	<ul style="list-style-type: none"> Monitoring of the barge loading shall be conducted to ensure that loss of material does not take place during transportation. Transport barges or vessels shall be equipped with automatic self-monitoring devices as specified by the DEP. Barges or hopper barges shall not be filled to a level that would cause the overflow of materials or sediment laden water during loading or transportation. 							
S6.6.12	<p>Floating Refuse</p> <p>During the construction phase, the project proponent's contractor will be responsible for the collection of any refuse within their works area. Floating booms will be provided on the water surface to confine the refuse from the working barges as well as to avoid the accumulation of pollutants within temporary embayment as mentioned in Table 13.3.</p>	Work site / During the construction period	Contractor		√			
<i>For the Whole Project</i>								

EIA Ref	Environmental Protection Measures / Mitigation Measures	Location / Timing	Implementation Agent	Implementation Stages*				Relevant Legislation and Guidelines
				Des	C	O	Dec	
S6.7.7	<p>Good Site Practices</p> <p>Recommendations for good site practices during the construction activities include:</p> <ul style="list-style-type: none"> nomination of an approved person, such as a site manager, to be responsible for good site practices, arrangements for collection and effective disposal to an appropriate facility, of all wastes generated at the site; training of site personnel in proper waste management and chemical waste handling procedures; provision of sufficient waste disposal points and regular collection for disposal; appropriate measures to minimise windblown litter and dust during transportation of waste by either covering trucks or by transporting wastes in enclosed containers; regular cleaning and maintenance programme for drainage systems, sumps and oil interceptors; and a recording system for the amount of wastes generated, recycled and disposed of (including the disposal sites). 	Work site / During the construction period	Contractor		√			Waste Disposal Ordinance (Cap.354)

EIA Ref	Environmental Protection Measures / Mitigation Measures	Location / Timing	Implementation Agent	Implementation Stages*				Relevant Legislation and Guidelines
				Des	C	O	Dec	
S6.7.8	<p><i>Waste Reduction Measures</i></p> <p>Waste reduction is best achieved at the planning and design stage, as well as by ensuring the implementation of good site practices. Recommendations to achieve waste reduction include:</p> <ul style="list-style-type: none"> segregation and storage of different types of waste in different containers, skips or stockpiles to enhance reuse or recycling of materials and their proper disposal; to encourage collection of aluminium cans, PET bottles and paper, separate labelled bins shall be provided to segregate these wastes from other general refuse generated by the work force; any unused chemicals or those with remaining functional capacity shall be recycled; use of reusable non-timber formwork, such as in casting the tunnel box sections, to reduce the amount of C&D material. prior to disposal of C&D waste, it is recommended that wood, steel and other metals shall be separated for re-use and / or recycling to minimise the quantity of waste to be disposed of to landfill; proper storage and site practices to minimise the potential for damage or contamination of construction materials; and plan and stock construction materials carefully to minimise amount of waste generated and avoid unnecessary generation of waste. 	Work site / During planning and design stage, and construction stage	Contractor	√	√			

Appendix 3.1

EIA Ref	Environmental Protection Measures / Mitigation Measures	Location / Timing	Implementation Agent	Implementation Stages*				Relevant Legislation and Guidelines
				Des	C	O	Dec	
S6.7.10	<p><i>General Refuse</i></p> <p>General refuse shall be stored in enclosed bins or compaction units separate from C&D material. A licensed waste collector shall be employed by the contractor to remove general refuse from the site, separately from C&D material.</p> <p>A collection area shall be provided where wastes can be stored and loaded prior to removal from site. An enclosed and covered area is recommended to reduce the occurrence of 'wind blow' light material.</p>	Work site / During the construction period	Contractor		√			Public Health and Municipal Services Ordinance (Cap. 132)
S6.7.11	<p><i>Chemical Wastes</i></p> <p>After use, chemical wastes (for example, cleaning fluids, solvents, lubrication oil and fuel) shall be handled according to the Code of Practice on the Packaging, Labelling and Storage of Chemical Wastes. Spent chemicals shall be collected by a licensed collector for disposal at the CWTF or other licensed facility in accordance with the Waste Disposal (Chemical Waste) (General) Regulation.</p>	Work site / During the construction period	Contractor		√			Waste Disposal (Chemical Waste) (General) Regulation Code of Practice on the Packaging, Labelling and Storage of Chemical Wastes
S6.7.12	<p><i>Construction and Demolition Material</i></p> <p>C&D material shall be sorted on-site into inert C&D material (that is, public fill) and C&D waste. All the suitable inert C&D material shall be broken down to 250 mm in size for reuse as public fill in the WDII reclamation. C&D waste, such as wood, glass, plastic, steel and other metals shall be reused or recycled and, as a last resort, disposed of to landfill. A suitable area shall be designated to facilitate the sorting process and a temporary stockpiling area will be required for the separated materials.</p>	Work site / During the construction period	Contractor		√			ETWB TCW No. 33/2002, 31/2004, 19/2005

Appendix 3.1

EIA Ref	Environmental Protection Measures / Mitigation Measures	Location / Timing	Implementation Agent	Implementation Stages*				Relevant Legislation and Guidelines
				Des	C	O	Dec	
S6.7.13	In order to monitor the disposal of public fill and C&D waste at public filling facilities and landfills, respectively, and to control fly tipping, a trip-ticket system shall be included as one of the contractual requirements and implemented by the Environmental Team undertaking the environmental monitoring and audit work. An Independent Environment Checker shall be responsible for auditing the results of the system.	Work site / During the construction period	Contractor and Independent Environmental Checker		√			ETWB TCW No. 31/2004
S6.7.14	<p><i>Bentonite Slurry</i></p> <p>The disposal of residual used bentonite slurry shall follow the good practice guidelines stated in ProPECC PN 1/94 "Construction Site Drainage" and listed as follows:</p> <ul style="list-style-type: none"> If the disposal of a certain residual quantity cannot be avoided, the used slurry may be disposed of at the marine spoil grounds subject to obtaining a marine dumping licence from EPD on a case-by-case basis. If the used bentonite slurry is intended to be disposed of through the public drainage system, it shall be treated to the respective effluent standards applicable to foul sewers, storm drains or the receiving waters as set out in the Technical Memorandum of Standards for Effluents Discharged into Drainage and Sewerage Systems, Inland and Coastal Waters. If the used bentonite slurry is intended to be disposed to public fill reception facilities, it will be mixed with dry soil on site before disposal. 	Work site / During the construction period	Contractor		√			ProPECC PN 1/94

* Des - Design, C - Construction, O - Operation, and Dec - Decommissioning

Appendix 3.1

Table A13.5 Implementation Schedule for Land Contamination

EIA Ref	Environmental Protection Measures / Mitigation Measures	Location / Timing	Implementation Agent	Implementation Stages*				Relevant Legislation and Guidelines
				Des	C	O	Dec	
Construction Phase								
<i>For the Whole Project</i>								
S.12.6	<ul style="list-style-type: none"> The contaminated site shall be cleaned up before commencement of site clearance and construction work at the concerned area which may disturb the ground. 	A King Marine / Before commencement of construction activities at A King Marine.	Project proponent for the re-provisioned Tin Hau Temple	√				<p>"Guidance Notes for Investigation and Remediation of Contaminated Sites of Petrol Filling Stations, Boatyards, and Car Repair/Dismantling Workshops" published by EPD, HKSAR</p> <p>EPD ProPECC Note No. 3/94</p>
S7.10	<p>During soil remediation works, the Contractor for the excavation works shall take note of the following points for excavation:</p> <ul style="list-style-type: none"> Excavation profiles must be properly designed and executed; In case the soil to be excavated is situated beneath the groundwater table, it may be necessary to lower the groundwater table by installing well points or similar means; Quantities of soil to be excavated must be estimated; It maybe necessary to split quantities of soil according to soil type, degree and nature of contamination. Temporary storage of soil at intermediate depot or on-site 	A King Marine / During soil remediation works	Contractor	√				<p>Air Pollution Control Ordinance</p> <p>Noise Control Ordinance</p> <p>Waste Disposal Ordinance</p> <p>Waste Disposal (Chemical Waste) (General) Regulation</p>

Appendix 3.1

EIA Ref	Environmental Protection Measures / Mitigation Measures	Location / Timing	Implementation Agent	Implementation Stages*				Relevant Legislation and Guidelines
				Des	C	O	Dec	
	maybe required. The storage site shall include protection facilities for leaching into the ground. eg. Liner maybe required.							
	<ul style="list-style-type: none"> Supply of suitable clean backfill materials is needed after excavation. Care must be taken of existing buildings and utilities. Precautions must be taken to control of ground settlement Speed controls for vehicles shall be imposed on dusty site areas. Vehicle wheel and body washing facilities at the site's exit points shall be established and used. <p>The following environmental mitigation measures shall be strictly followed during the operation and/or maintenance of the CS/S facilities:</p>							Water Pollution Control Ordinance

Appendix 3.1

EIA Ref	Environmental Protection Measures / Mitigation Measures	Location / Timing	Implementation Agent	Implementation Stages*				Relevant Legislation and Guidelines
				Des	C	O	Dec	
	<p><u>Air Quality Mitigation Measures</u></p> <ul style="list-style-type: none"> The loading, unloading, handling, transfer or storage of cement shall be carried out in an enclosed system. The loading, unloading, handling, transfer or storage of other materials which may generate airborne dust emissions such as untreated soil and oversize materials sorted out from the screening plant and stabilized soil stockpiled in the designated handling area, shall be carried out in such a manner to prevent or minimise dust emissions. These materials shall be adequately wetted prior to and during the loading, unloading and handling operations. All practicable measures, including speed controls for vehicles, shall be taken to prevent or minimize the dust emission caused by vehicle movement. Tarpaulin or low permeable sheet shall be put on dusty vehicle loads transported between site locations. 							
	<p><u>Noise Mitigation Measures</u></p> <ul style="list-style-type: none"> The mixing facilities shall be sited as far as practicable to the nearby noise sensitive receivers. Simultaneous operation of mixing facilities and other equipment shall be avoided. Mixing process and other associated material handling activities shall be properly scheduled to minimise potential cumulative noise impact on the nearby noise sensitive receivers. Construction Noise Permit shall be applied for the operation of powered mechanical equipment during restricted hours (if any). 							

Appendix 3.1

EIA Ref	Environmental Protection Measures / Mitigation Measures	Location / Timing	Implementation Agent	Implementation Stages*				Relevant Legislation and Guidelines
				Des	C	O	Dec	
	<p><u>Water Quality Mitigation Measures</u></p> <ul style="list-style-type: none"> Stockpile of untreated soil shall be covered as far as practicable to prevent the contaminated material from leaching out. The leachate shall be discharged following the requirements of WPCO. <p><u>Waste Mitigation Measures</u></p> <ul style="list-style-type: none"> Treated oversize materials will be used as filling material for backfilling within the site. Sorted materials of size smaller than 5 cm will be collected and transferred to the mixing plant for further decontamination treatment. Stabilized soils shall be broken into suitable size for backfilling or reuse on site. A high standard of housekeeping shall be maintained within the mixing plant area. If necessary, there shall be clear and separated areas for stockpiling of untreated and treated materials. 							

* Des - Design, C - Construction, O - Operation, and Dec - Decommissioning

Table A13.6 Implementation Schedule for Marine Ecology

EIA Ref	Environmental Protection Measures / Mitigation Measures	Location / Timing	Implementation Agent	Implementation Stages*				Relevant Legislation and Guidelines
				Des	C	O	Dec	
Construction Phase								
For the Whole Project - Schedule 3 DP								
S.9.7.2	Alternative design of the Trunk Road constructed in tunnel shall be adopted to avoid permanent reclamation in CBTS and ex-PWCA Basin.	-	CEDD/HyD	√				EIAO TM Annex 16 (Section 8.4) & EIAO Guidance Note No. 3/2002.
For DP3 - Reclamation Works								
S.9.7.3	Translocation of those potentially affected coral colonies to the nearby suitable habitats such as Junk Bay is recommended. A detailed translocation plan (including translocation methodology, monitoring of transplanted corals, etc.) should be drafted and approval by AFCD during the detailed design stage of the Project.	Ex-PCWA Basin and along seawall next to a public pier which is about 250 m away from the CBTS	CEDD/HyD	√				EIAO TM Annex 16 (Section 8.4) & EIAO Guidance Note No. 3/2002.

EIA Ref	Environmental Protection Measures / Mitigation Measures	Location / Timing	Implementation Agent	Implementation Stages*				Relevant Legislation and Guidelines
				Des	C	O	Dec	
S.9.7.4	<p>During dredging and filling operations, a number of mitigation measures to control water quality shall be adopted to confine sediment plume within reclamation area and protect marine fauna in proximity to the reclamation. The mitigation measures include the following:</p> <ul style="list-style-type: none"> • Installation of silt curtains during dredging activities • Use of tightly-closed grab dredger • Reduction of dredging rate • Control of grab descending speed • Construction of leading edges of seawall in the early stages of the reclamation works 	Work site / during construction phase	Contractor		√			EIAO TM Annex 16 (Section 8.4) & EIAO Guidance Note No. 3/2002.
	<ul style="list-style-type: none"> • Adoption of multiple-phase construction schedule 							

Appendix 3.1

EIA Ref	Environmental Protection Measures / Mitigation Measures	Location / Timing	Implementation Agent	Implementation Stages*				Relevant Legislation and Guidelines
				Des	C	O	Dec	
S.9.7.6	<p>To minimize potential disturbance impacts on the foraging ardeid population in the CBTS, particularly in the area near the A King Shipyard, appropriate mitigation measures shall be adopted particularly during the construction phase. The following measures are recommended:</p> <ul style="list-style-type: none"> • Use of Quiet Mechanical Plant during the construction phase shall be adopted wherever possible. • Adoption of multiple-phase construction schedule. • General measures to reduce noise generated during the construction phase (see noise impact assessment) shall be effectively implemented. 	Work site / during construction phase	Contractor		√			EIAO TM Annex 16 (Section 8.4) & EIAO Guidance Note No. 3/2002.
S.9.7.7	Seawalls shall be constructed in advance around the reclamation areas within the area of the CBTS to screen adjacent feeding ground from construction phase activities, reduce noise disturbance to the associated seabirds and also to restrict access to this habitat adjacent to works areas by ship traffic.	Work site / during construction phase	Contractor		√			EIAO TM Annex 16 (Section 8.4) & EIAO Guidance Note No. 3/2002.
S.9.7.8	Loss of artificial seawall habitats shall be reinstated by the construction of about 1 km vertical wave absorbing seawall along the coastlines of the new reclamation around the HKCEC and at North Point. The new seawalls are expected to provide large area of hard substrata for settlement and recruitment of intertidal fauna similar to those previously recorded from existing intertidal habitats.	Work site / during construction phase	Contractor		√			EIAO TM Annex 16 (Section 8.4) & EIAO Guidance Note No. 3/2002.

*Des - Design, C - Construction, O - Operation, and Dec - Decommissioning

Appendix 3.1

Table A13.7 Implementation Schedule for Landscape and Visual

EIA Ref	Environmental Protection Measures / Mitigation Measures	Location / Timing	Implementation Agent	Implementation Stages*				Relevant Legislation and Guidelines
				Des	C	O	Dec	
Construction Phase								
<i>For the Whole Project</i>								
Table 10.5	CM1 Topsoil, where identified, shall be stripped and stored for re-use in the construction of the soft landscape works, where practical.	Work site / During Construction Phase	Contractor	√	√			EIAO TM
Table 10.5	CM2 Existing trees to be retained on site shall be carefully protected during construction.	Work site / During Construction Phase	Contractor	√	√			EIAO TM
Table 10.5	CM3 Trees unavoidably affected by the works shall be transplanted where practical.	Work site / During Construction Phase	Contractor	√	√			EIAO TM
Table 10.5	CM4 Compensatory tree planting shall be provided to compensate for felled trees.	Work site / During Construction Phase	Contractor	√	√			EIAO TM
Table 10.5	CM5 Control of night-time lighting.	Work site / During Construction Phase	Contractor		√			EIAO TM
Table 10.5	CM6 Erection of decorative screen hoarding compatible with the surrounding setting.	Work site / During Construction Phase	Contractor		√			EIAO TM
<i>For DP1 – CWB (Within the Project Boundary)</i>								
Table 10.5	CM1 Topsoil, where identified, shall be stripped and stored for re-use in the construction of the soft landscape works, where practical.	Work site / During Construction Phase	Contractor		√			EIAO TM
Table 10.5	CM2 Existing trees to be retained on site shall be carefully protected during construction.	Work site / During Construction Phase	Contractor	√	√			EIAO TM
Table 10.5	CM3 Trees unavoidably affected by the works shall be transplanted where practical.	Work site / During Construction Phase	Contractor	√	√			EIAO TM
Table 10.5	CM4 Compensatory tree planting shall be provided to compensate for felled trees.	Work site / During Construction Phase	Contractor	√	√			EIAO TM
Table 10.5	CM5 Control of night-time lighting.	Work site / During Construction Phase	Contractor		√			EIAO TM

Appendix 3.1

EIA Ref	Environmental Protection Measures / Mitigation Measures	Location / Timing	Implementation Agent	Implementation Stages*				Relevant Legislation and Guidelines
				Des	C	O	Dec	
Table 10.5	CM6 Erection of decorative screen hoarding compatible with the surrounding setting.	Work site / During Construction Phase	Contractor		√			EIAO TM
<i>For DP2 – WDII Major Roads (Road P2)</i>								
Table 10.5	CM1 Topsoil, where identified, shall be stripped and stored for re-use in the construction of the soft landscape works, where practical.	Work site / During Construction Phase	Contractor	√	√			EIAO TM
Table 10.5	CM2 Existing trees to be retained on site shall be carefully protected during construction.	Work site / During Construction Phase	Contractor	√	√			EIAO TM
Table 10.5	CM3 Trees unavoidably affected by the works shall be transplanted where practical.	Work site / During Construction Phase	Contractor	√	√			EIAO TM
Table 10.5	CM4 Compensatory tree planting shall be provided to compensate for felled trees.	Work site / During Construction Phase	Contractor	√	√			EIAO TM
Table 10.5	CM5 Control of night-time lighting.	Work site / During Construction Phase	Contractor		√			EIAO TM
Table 10.5	CM6 Erection of decorative screen hoarding compatible with the surrounding setting.	Work site / During Construction Phase	Contractor		√			EIAO TM
<i>For DP3 – Reclamation Works</i>								
Table 10.5	CM5 Control of night-time lighting.	Work site / During Construction Phase	Contractor		√			EIAO TM
Table 10.5	CM6 Erection of decorative screen hoarding compatible with the surrounding setting.	Work site / During Construction Phase	Contractor		√			EIAO TM
<i>For DP5 – Wan Chai East Sewage Outfall</i>								
Refer to EIA-058/2001 Table 10.13	CM2 Minimisation of works areas.	Work site / During Construction Phase	Contractor		√			EIAO TM
Refer to EIA-058/2001 Table 10.13	CM3 Erection of decorative hoardings.	Work site / During Construction Phase	Contractor		√			EIAO TM

Appendix 3.1

EIA Ref	Environmental Protection Measures / Mitigation Measures	Location / Timing	Implementation Agent	Implementation Stages*				Relevant Legislation and Guidelines
				Des	C	O	Dec	
Refer to EIA-058/2001 Table 10.13	CM4 Control night-time lighting.	Work site / During Construction Phase	Contractor		√			EIAO TM
Refer to EIA-058/2001 Table 10.13	CM5 Minimisation of disruption to public by effective programming of the works.	Work site / During Construction Phase	Contractor		√			EIAO TM
For DP6 – Cross-Harbour Water Mains from Wan Chai to Tsim Sha Tsui								
Refer to EIA-058/2001 Table 10.13	CM2 Minimisation of works areas.	Work site / During Construction Phase	Contractor		√			EIAO TM
Refer to EIA-058/2001 Table 10.13	CM3 Erection of decorative hoardings.	Work site / During Construction Phase	Contractor		√			EIAO TM
Refer to EIA-058/2001 Table 10.13	CM4 Control night-time lighting.	Work site / During Construction Phase	Contractor		√			EIAO TM
Refer to EIA-058/2001 Table 10.13	CM5 Minimisation of disruption to public by effective programming of the works.	Work site / During Construction Phase	Contractor		√			EIAO TM
Operation Phase								
For the Whole Project - Schedule 3 DP								
Table 10.6, Figure 10.5.1-10.5.5	OM1 Aesthetic design of buildings and road-related structures, including viaducts, vent buildings, subways, footbridges and noise barriers and enclosure.	Work site / During Design Stage and Operation Phases	CEDD/HyD	√	√	√		ETWB TCW 2/2004
Table 10.6, Figure 10.5.1-10.5.5	OM2 Shrub and Climbing Plants to soften proposed structures.	Work site / During Design Stage and Operation Phases	CEDD/HyD	√	√	√		ETWB TCW 2/2004

Appendix 3.1

EIA Ref	Environmental Protection Measures / Mitigation Measures	Location / Timing	Implementation Agent	Implementation Stages*				Relevant Legislation and Guidelines
				Des	C	O	Dec	
Table 10.6, Figure 10.5.1-10.5.5	OM3 Buffer Tree and Shrub Planting to screen proposed roads and associated structures.	Work site / During Design Stage and Operation Phases	CEDD/HyD/	√	√	√		ETWB TCW 2/2004
Table 10.6, Figure 10.5.1-10.5.5	OM4 Aesthetic design of proposed waterfront promenade.	Work site / During Design Stage and Operation Phases	CEDD ⁴	√	√	√		ETWB TCW 2/2004
Table 10.6, Figure 10.5.1-10.5.5	OM5 Aesthetic streetscape design.	Work site / During Design Stage and Operation Phases	CEDD/HyD	√	√	√		ETWB TCW 2/2004
Table 10.6, Figure 10.5.1-10.5.5	OM6 Aesthetic design of roadside amenity areas.	Work site / During Design Stage and Operation Phases	CEDD/HyD	√	√	√		ETWB TCW 2/2004
For DP1 – CWB (Within the Project Boundary)								
Table 10.6, Figure 10.5.1-10.5.5	OM1 Aesthetic design of buildings and road-related structures, including viaducts, vent buildings, subways, footbridges and noise barriers and enclosure.	Work site / During Design Stage and Operation Phases	HyD	√	√	√		ETWB TCW 2/2004
Table 10.6, Figure 10.5.1-10.5.5	OM2 Shrub and Climbing Plants to soften proposed structures	Work site / During Design Stage and Operation Phases	HyD	√	√	√		ETWB TCW 2/2004
Table 10.6, Figure 10.5.1-10.5.5	OM3 Buffer Tree and Shrub Planting to screen proposed roads and associated structures.	Work site / During Design Stage and Operation Phases	HyD	√	√	√		ETWB TCW 2/2004
Table 10.6, Figure 10.5.1-10.5.5	OM5 Aesthetic streetscape design.	Work site / During Design Stage and Operation Phases	HyD	√	√	√		ETWB TCW 2/2004
Table 10.6, Figure 10.5.1-10.5.5	OM6 Aesthetic design of roadside amenity areas.	Work site / During Design Stage and Operation Phases	HyD	√	√	√		ETWB TCW 2/2004
For DP2 – WDII Major Roads (Road P2)								

⁴ CEDD will identify an implementation agent

Appendix 3.1

EIA Ref	Environmental Protection Measures / Mitigation Measures	Location / Timing	Implementation Agent	Implementation Stages*				Relevant Legislation and Guidelines
				Des	C	O	Dec	
Table 10.6, Figure 10.5.1-10.5.5	OM1 Aesthetic design of buildings and road-related structures, including viaducts, vent buildings, subways, footbridges and noise barriers and enclosure.	Work site / During Design Stage and Operation Phases	CEDD/HyD		√	√		ETWB TCW 2/2004
Table 10.6, Figure 10.5.1-10.5.5	OM3 Buffer Tree and Shrub Planting to screen proposed roads and associated structures.	Work site / During Design Stage and Operation Phases	CEDD/HyD		√	√		ETWB TCW 2/2004
Table 10.6, Figure 10.5.1-10.5.5	OM5 Aesthetic streetscape design.	Work site / During Design Stage and Operation Phases	CEDD/HyD		√	√		ETWB TCW 2/2004
Table 10.6, Figure 10.5.1-10.5.5	OM6 Aesthetic design of roadside amenity areas	Work site / During Design Stage and Operation Phases	CEDD/HyD		√	√		ETWB TCW 2/2004
For DP3 – Reclamation Works								
Table 10.6, Figure 10.5.1-10.5.5	OM4 Aesthetic design of proposed waterfront promenade.	Work site / During Design Stage and Operation Phases	CEDD ⁵	√	√	√		ETWB TCW 2/2004

*Des - Design, C - Construction, O – Operation, and Dec - Decommissioning

⁵ CEDD will identify an implementation agent



Appendix 4.1

Action and Limit Level

**Action and Limit Level****Action and Limit Level for Noise Monitoring**

Time Period	Action Level	Limit Level
07:00 – 19:00 hours on normal weekdays	When one documented complaint is received.	75 dB(A) ^{Note 1}

Note 1:

- 70dB(A) and 65 dB(A) for schools during normal teaching periods and school examination periods, respectively.
- If works are to be carried out during the restricted hours, the conditions stipulated in the Construction Noise Permit (CNP) issued by the Noise Control Authority have to be followed.

Action and Limit Level for Air Quality Monitoring

Monitoring Location	1-hour TSP Level in $\mu\text{g}/\text{m}^3$		24-hour TSP Level in $\mu\text{g}/\text{m}^3$	
	Action Level	Limit Level	Action Level	Limit Level
CMA1b	320.1	500	176.7	260
CMA2a	323.4	500	169.5	260
CMA3a	311.3	500	171.0	260
CMA4a	312.5	500	171.2	260
CMA5b	332.0	500	181.0	260
CMA6a	300.1	500	187.3	260

Action and Limit Level for Water Quality Monitoring

Parameters	Dry Season		Wet Season	
	Action	Limit	Action	Limit
WSD Salt Water Intake				
SS in mg L^{-1}	13.00	14.43	16.26	19.74
Turbidity in NTU	8.04	9.49	10.01	11.54
DO in mg/L	3.66	3.28	3.17	2.63
Cooling Water Intake				
SS in mg L^{-1}	15.00	22.13	18.42	27.54
Turbidity in NTU	9.10	10.25	11.35	12.71
DO in mg/L	3.36	2.73	3.02	2.44

Remarks:

- Action and Limit Level for the wet season are applied after the EPD approval of Updated EM&A Manual on 29 April 2011.

Action and Limit Level for Enhance DO Monitoring

Parameters	Depth	Dry Season		Wet Season	
		Action	Limit	Action	Limit
C6	Surface and Middle	3.13	2.00	2.60	2.00
	Bottom	4.14	3.33	2.91	2.34
C7	Surface and Middle	3.87	3.09	3.31	2.57
	Bottom	3.91	3.53	2.75	2.48
Ex-WPCWA SW	Surface and Middle	3.84	3.73	3.19	3.10
	Bottom	4.71	4.63	3.31	3.25
Ex-WPCWA SE	Surface and Middle	4.26	3.61	3.55	3.00
	Bottom	5.36	5.35	3.76	3.76

Action and Limit Levels for Odour Patrol

Parameters	Action	Limit
Odour Nuisance (from odour intensity analysis or odour patrol)	<ul style="list-style-type: none"> • When two documented complaint are received; or • Odour Intensity of 2 is measured from odour intensity analysis. 	<ul style="list-style-type: none"> • Five or more consecutive genuine documented complaints within a week; or • Odour Intensity of 3 or above is measured from odour intensity analysis.



Appendix 4.2

Copies of Calibration Certificates

Certificate of Calibration

Calibration Certification Information			
Cal. Date: January 24, 2018	Rootsmeter S/N: 438320	Ta: 293	°K
Operator: Jim Tisch		Pa: 756.9	mm Hg
Calibration Model #: TE-5025A	Calibrator S/N: 3166		

Run	Vol. Init (m3)	Vol. Final (m3)	ΔVol. (m3)	ΔTime (min)	ΔP (mm Hg)	ΔH (in H2O)
1	1	2	1	1.4430	3.2	2.00
2	3	4	1	1.0270	6.4	4.00
3	5	6	1	0.9220	7.9	5.00
4	7	8	1	0.8780	8.7	5.50
5	9	10	1	0.7270	12.6	8.00

Data Tabulation						
Vstd (m3)	Qstd (x-axis)	$\sqrt{\Delta H \left(\frac{Pa}{Pstd} \right) \left(\frac{Tstd}{Ta} \right)}$ (y-axis)	Va	Qa (x-axis)	$\sqrt{\Delta H \left(\frac{Ta}{Pa} \right)}$ (y-axis)	
1.0087	0.6990	1.4233	0.9958	0.6901	0.8799	
1.0044	0.9780	2.0129	0.9915	0.9655	1.2443	
1.0024	1.0872	2.2505	0.9896	1.0733	1.3912	
1.0013	1.1404	2.3603	0.9885	1.1259	1.4591	
0.9961	1.3701	2.8467	0.9834	1.3526	1.7598	
QSTD	m=	2.12231	QA	m=	1.32895	
	b=	-0.06016		b=	-0.03719	
	r=	0.99999		r=	0.99999	

Calculations			
Vstd=	$\Delta Vol \left(\frac{Pa - \Delta P}{Pstd} \right) \left(\frac{Tstd}{Ta} \right)$	Va=	$\Delta Vol \left(\frac{Pa - \Delta P}{Pa} \right)$
Qstd=	Vstd/ΔTime	Qa=	Va/ΔTime
For subsequent flow rate calculations:			
Qstd=	$1/m \left(\left(\sqrt{\Delta H \left(\frac{Pa}{Pstd} \right) \left(\frac{Tstd}{Ta} \right)} \right) - b \right)$	Qa=	$1/m \left(\left(\sqrt{\Delta H \left(\frac{Ta}{Pa} \right)} \right) - b \right)$

Standard Conditions	
Tstd:	298.15 °K
Pstd:	760 mm Hg
Key	
ΔH:	calibrator manometer reading (in H2O)
ΔP:	rootsmeter manometer reading (mm Hg)
Ta:	actual absolute temperature (°K)
Pa:	actual barometric pressure (mm Hg)
b:	intercept
m:	slope

RECALIBRATION
US EPA recommends annual recalibration per 1998 40 Code of Federal Regulations Part 50 to 51, Appendix B to Part 50, Reference Method for the Determination of Suspended Particulate Matter in the Atmosphere, 9.2.17, page 30



Calibration Data for High Volume Sampler (TSP Sampler)

Location : CMA1b
 Equipment no. : HVS001

Calibration Date : 03-May-18
 Calibration Due Date : 03-Jul-18

CALIBRATION OF CONTINUOUS FLOW RECORDER

Ambient Condition			
Temperature, T _a	300	Kelvin	Pressure, P _a
			1014 mmHg

Orifice Transfer Standard Information					
Equipment No.	Ori002	Slope, m _c	2.12231	Intercept, b _c	-0.06016
Last Calibration Date	19-Jan-18	$(H \times P_a / 1013.3 \times 298 / T_a)^{1/2}$ $m_c \times Q_{std} + b_c$			
Next Calibration Date	19-Jan-19				

Calibration of TSP						
Calibration Point	Manometer Reading			Q _{std} (m ³ / min.) X-axis	Continuous Flow Recorder, W (CFM)	IC (W(P _a /1013.3x298/T _a) ^{1/2} /35.31) Y-axis
	(up)	(down)	(difference)			
1	1.5	1.5	3.0	0.8420	24	23.9281
2	2.4	2.4	4.8	1.0576	32	31.9042
3	3.8	3.8	7.6	1.3234	40	39.8802
4	4.9	4.9	9.8	1.4990	46	45.8622
5	6.1	6.1	12.2	1.6692	52	51.8443

By Linear Regression of Y on X

Slope, m = 33.2506 Intercept, b = -3.8183
 Correlation Coefficient* = 0.9995
 Calibration Accepted = Yes/No**

* if Correlation Coefficient < 0.990, check and recalibration again.

** Delete as appropriate.

Remarks : As per client's provided information, the equipment reference no. of the calibrated High Volume Sampler has been re-assigned from EL452 to HVS001 with respect to the update in quality management system.

Calibrated by : Jackey MA
 Date : 03-May-18

Checked by : Pauline Wong
 Date : 03-May-18



Calibration Data for High Volume Sampler (TSP Sampler)

Location : CMA2a Calibration Date : 03-May-18
 Equipment no. : HVS002 Calibration Due Date : 03-Jul-18

CALIBRATION OF CONTINUOUS FLOW RECORDER

Ambient Condition			
Temperature, T _a	300	Kelvin	Pressure, P _a
			1014 mmHg

Orifice Transfer Standard Information					
Equipment No.	Ori002	Slope, m _c	2.12231	Intercept, b _c	-0.06016
Last Calibration Date	19-Jan-18	$(H \times P_a / 1013.3 \times 298 / T_a)^{1/2}$ $m_c \times Q_{std} + b_c$			
Next Calibration Date	19-Jan-19				

Calibration of TSP						
Calibration Point	Manometer Reading			Q _{std} (m ³ / min.) X-axis	Continuous Flow Recorder, W (CFM)	IC (W(P _a /1013.3x298/T _a) ^{1/2} /35.31) Y-axis
	(up)	(down)	(difference)			
1	1.6	1.6	3.2	0.8687	25	24.9251
2	2.5	2.5	5.0	1.0788	32	31.9042
3	4.0	4.0	8.0	1.3571	43	42.8712
4	5.1	5.1	10.2	1.5287	50	49.8503
5	6.5	6.5	13.0	1.7221	56	55.8323

By Linear Regression of Y on X

Slope, m = 37.0288 Intercept, b = -7.4710
 Correlation Coefficient* = 0.9991
 Calibration Accepted = Yes/No**

* if Correlation Coefficient < 0.990, check and recalibration again.

** Delete as appropriate.

Remarks : As per client's provided information, the equipment reference no. of the calibrated High Volume Sampler has been re-assigned from EL449 to HVS002 with respect to the update in quality management system.

Calibrated by : Jackey MA Checked by : Pualine Wong
 Date : 03-May-18 Date : 03-May-18



Calibration Data for High Volume Sampler (TSP Sampler)

Location : CMA3a
 Equipment no. : HVS012

Calibration Date : 04-May-18
 Calibration Due Date : 04-Jul-18

CALIBRATION OF CONTINUOUS FLOW RECORDER

Ambient Condition						
Temperature, T _a	297		Kelvin	Pressure, P _a	1016 mmHg	
Orifice Transfer Standard Information						
Equipment No.	Ori002		Slope, m _c	2.12231	Intercept, b _c	-0.06016
Last Calibration Date	19-Jan-18		$(H \times P_a / 1013.3 \times 298 / T_a)^{1/2}$ $m_c \times Q_{std} + b_c$			
Next Calibration Date	19-Jan-19					
Calibration of TSP						
Calibration Point	Manometer Reading			Q _{std} (m ³ / min.) X-axis	Continuous Flow Recorder, W (CFM)	IC (W(P _a /1013.3x298/T _a) ^{1/2} /35.31) Y-axis
	(up)	(down)	(difference)			
1	1.3	1.3	2.6	0.7904	32	32.0965
2	2.2	2.2	4.4	1.0197	38	38.1146
3	3.5	3.5	7.0	1.2787	46	46.1387
4	4.6	4.6	9.2	1.4618	50	50.1508
5	5.7	5.7	11.4	1.6240	56	56.1689
By Linear Regression of Y on X						
Slope, m		=	28.4850	Intercept, b		= 9.3566
Correlation Coefficient*		=	0.9982			
Calibration Accepted		=	Yes/No**			

* if Correlation Coefficient < 0.990, check and recalibration again.

** Delete as appropriate.

Remarks : As per client's provided information, the equipment reference no. of the calibrated High Volume Sampler has been re-assigned from EL333 to HVS012 with respect to the update in quality management system.

Calibrated by : Jackey MA
 Date : 04-May-18

Checked by : Pauline Wong
 Date : 04-May-18



Calibration Data for High Volume Sampler (TSP Sampler)

Location : CMA4a
 Equipment no. : HVS004

Calibration Date : 04-May-18
 Calibration Due Date : 04-Jul-18

CALIBRATION OF CONTINUOUS FLOW RECORDER

Ambient Condition			
Temperature, T _a	297	Kelvin	Pressure, P _a
			1016 mmHg

Orifice Transfer Standard Information					
Equipment No.	Ori002	Slope, m _c	2.12231	Intercept, b _c	-0.06016
Last Calibration Date	19-Jan-18	$(H \times P_a / 1013.3 \times 298 / T_a)^{1/2}$ $m_c \times Q_{std} + b_c$			
Next Calibration Date	19-Jan-19				

Calibration of TSP						
Calibration Point	Manometer Reading			Q _{std} (m ³ / min.) X-axis	Continuous Flow Recorder, W (CFM)	IC (W(P _a /1013.3x298/T _a) ^{1/2} /35.31) Y-axis
	(up)	(down)	(difference)			
1	1.5	1.5	3.0	0.8469	24	24.0724
2	2.3	2.3	4.6	1.0420	34	34.1025
3	3.7	3.7	7.4	1.3140	44	44.1327
4	4.9	4.9	9.8	1.5078	50	50.1508
5	6.2	6.2	12.4	1.6926	56	56.1689

By Linear Regression of Y on X

Slope, m = 37.2631 Intercept, b = -5.9956
 Correlation Coefficient* = 0.9954
 Calibration Accepted = Yes/No**

* if Correlation Coefficient < 0.990, check and recalibration again.

** Delete as appropriate.

Remarks : As per client's provided information, the equipment reference no. of the calibrated High Volume Sampler has been
 re-assigned from EL390 to HVS004 with respect to the update in quality management system.

Calibrated by : Jackey MA

Checked by : Pauline Wong

Date : 04-May-18

Date : 04-May-18



Calibration Data for High Volume Sampler (TSP Sampler)

Location : CMA5b
 Equipment no. : HVS010

Calibration Date : 04-May-18
 Calibration Due Date : 04-Jul-18

CALIBRATION OF CONTINUOUS FLOW RECORDER

Ambient Condition				
Temperature, T _a	297	Kelvin	Pressure, P _a	1016 mmHg

Orifice Transfer Standard Information					
Equipment No.	Ori002	Slope, m _c	2.12231	Intercept, b _c	-0.06016
Last Calibration Date	19-Jan-18	$(H \times P_a / 1013.3 \times 298 / T_a)^{1/2}$ = m _c × Q _{std} + b _c			
Next Calibration Date	19-Jan-19				

Calibration of TSP						
Calibration Point	Manometer Reading			Q _{std} (m ³ / min.) X-axis	Continuous Flow Recorder, W (CFM)	IC (W(P _a /1013.3x298/T _a) ^{1/2} /35.31) Y-axis
	(up)	(down)	(difference)			
1	1.5	1.5	3.0	0.8469	30	30.0905
2	2.3	2.3	4.6	1.0420	38	38.1146
3	3.9	3.9	7.8	1.3483	46	46.1387
4	5.0	5.0	10.0	1.5229	52	52.1568
5	6.4	6.4	12.8	1.7192	56	56.1689

By Linear Regression of Y on X

Slope, m = 29.7383 Intercept, b = 5.9977
 Correlation Coefficient* = 0.9953
 Calibration Accepted = Yes/No**

* if Correlation Coefficient < 0.990, check and recalibration again.

** Delete as appropriate.

Remarks : As per client's provided information, the equipment reference no. of the calibrated High Volume Sampler has been re-assigned from EL222 to HVS010 with respect to the update in quality management system.

Calibrated by : Jackey MA
 Date : 04-May-18

Checked by : Pauline Wong
 Date : 04-May-18



Calibration Data for High Volume Sampler (TSP Sampler)

Location : CMA6a
 Equipment no. : HVS013

Calibration Date : 04-May-18
 Calibration Due Date : 04-Jul-18

CALIBRATION OF CONTINUOUS FLOW RECORDER

Ambient Condition			
Temperature, T _a	297	Kelvin	Pressure, P _a
			1016 mmHg

Orifice Transfer Standard Information			
Equipment No.	Ori002	Slope, m _c	2.12231
		Intercept, b _c	-0.06016
Last Calibration Date	19-Jan-18	$\left(\frac{H \times P_a}{1013.3 \times 298 / T_a} \right)^{1/2}$ $= m_c \times Q_{std} + b_c$	
Next Calibration Date	19-Jan-19		

Calibration of TSP						
Calibration Point	Manometer Reading			Q _{std} (m ³ / min.) X-axis	Continuous Flow Recorder, W (CFM)	IC $(W(P_a/1013.3 \times 298/T_a)^{1/2}/35.31)$ Y-axis
	(up)	(down)	(difference)			
1	1.5	1.5	3.0	0.8469	30	30.0905
2	2.4	2.4	4.8	1.0638	36	36.1086
3	3.8	3.8	7.6	1.3312	44	44.1327
4	4.8	4.8	9.6	1.4927	50	50.1508
5	5.8	5.8	11.6	1.6380	56	56.1689

By Linear Regression of Y on X

Slope, m = 32.6286 Intercept, b = 1.7447
 Correlation Coefficient* = 0.9968
 Calibration Accepted = Yes/No**

* if Correlation Coefficient < 0.990, check and recalibration again.

** Delete as appropriate.

Remarks : As per client's provided information, the equipment reference no. of the calibrated High Volume Sampler has been re-assigned from EL551 to HVS013 with respect to the update in quality management system.

Calibrated by : Jackey MA
 Date : 04-May-18

Checked by : Pauline Wong
 Date : 04-May-18



CERTIFICATE OF CALIBRATION

Certificate No.: 18CA0322 01 Page 1 of 2

Item tested

Description:	Sound Level Meter (Type 1)	Microphone
Manufacturer:	Larson Davis	PCB
Type/Model No.:	LxT1	377B02
Serial/Equipment No.:	0003737	171529
Adaptors used:	-	-

Item submitted by

Customer Name: Lam Geotechnics Ltd.
Address of Customer: -
Request No.: -
Date of receipt: 22-Mar-2018

Date of test: 28-Mar-2018

Reference equipment used in the calibration

Description:	Model:	Serial No.	Expiry Date:	Traceable to:
Multi function sound calibrator	B&K 4226	2288444	08-Sep-2018	CIGISMEC
Signal generator	DS 360	61227	01-Apr-2018	CEPREI

Ambient conditions

Temperature: 21 ± 1 °C
Relative humidity: 50 ± 10 %
Air pressure: 1005 ± 5 hPa

Test specifications

- The Sound Level Meter has been calibrated in accordance with the requirements as specified in BS 7580: Part 1: 1997 and the lab calibration procedure SMTP004-CA-152.
- The electrical tests were performed using an electrical signal substituted for the microphone which was removed and replaced by an equivalent capacitance within a tolerance of +20%.
- The acoustic calibration was performed using an B&K 4226 sound calibrator and corrections was applied for the difference between the free-field and pressure responsiveness of the Sound Level Meter.

Test results

This is to certify that the Sound Level Meter conforms to BS 7580: Part 1: 1997 for the conditions under which the test was performed.

Details of the performed measurements are presented on page 2 of this certificate.

Actual Measurement data are documented on worksheets.

Approved Signatory:

Feng Jun Qi

Date: 06-Apr-2018

Company Chop:





CERTIFICATE OF CALIBRATION

(Continuation Page)

Certificate No.: 18CA0322 01 Page 2 of 2

1. Electrical Tests

The electrical tests were performed using an equivalent capacitance substituted for the microphone. The results are given in below with test status and the estimated uncertainties. The "Pass" means the result of the test is inside the tolerances stated in the test specifications. The "-" means the result of test is outside these tolerances.

Test:	Subtest:	Status:	Expanded Uncertainty (dB)	Coverage Factor
Self-generated noise	A	Pass	0.3	2.1
	C	Pass	0.8	
	Lin	Pass	1.6	
Linearity range for Leq	At reference range, Step 5 dB at 4 kHz	Pass	0.3	2.2
	Reference SPL on all other ranges	Pass	0.3	
	2 dB below upper limit of each range	Pass	0.3	
	2 dB above lower limit of each range	Pass	0.3	
	At reference range, Step 5 dB at 4 kHz	Pass	0.3	
Linearity range for SPL	A	Pass	0.3	
	C	Pass	0.3	
	Lin	Pass	0.3	
Time weightings	Single Burst Fast	Pass	0.3	
	Single Burst Slow	Pass	0.3	
Peak response	Single 100µs rectangular pulse	N/A	N/A	
	R.M.S. accuracy	Crest factor of 3	Pass	
Time weighting I	Single burst 5 ms at 2000 Hz	Pass	0.3	
	Repeated at frequency of 100 Hz	Pass	0.3	
Time averaging	1 ms burst duty factor 1/10 ³ at 4kHz	Pass	0.3	
	1 ms burst duty factor 1/10 ⁴ at 4kHz	Pass	0.3	
Pulse range	Single burst 10 ms at 4 kHz	Pass	0.4	
Sound exposure level	Single burst 10 ms at 4 kHz	Pass	0.4	
Overload indication	SPL	Pass	0.3	
	Leq	Pass	0.4	

2. Acoustic tests

The complete sound level meter was calibrated on the reference range using a B&K 4226 acoustic calibrator with 1000Hz and SPL 94 dB. The sensitivity of the sound level meter was adjusted. The test result at 125 Hz and 8000 Hz are given in below with test status and the estimated uncertainties.

Test:	Subtest	Status	Expanded Uncertainty (dB)	Coverage Factor
Acoustic response	Weighting A at 125 Hz	Pass	0.3	
	Weighting A at 8000 Hz	Pass	0.5	

3. Response to associated sound calibrator

N/A

The expanded uncertainties have been calculated in accordance with the ISO Publication "Guide to the expression of uncertainty in measurement", and gives an interval estimated to have a level of confidence of 95%. A coverage factor of 2 is assumed unless explicitly stated.

- End -

Calibrated by:

Fung Chi Yip
28-Mar-2018

Checked by:

Lam Tze Wai
06-Apr-2018

The standard(s) and equipment used in the calibration are traceable to national or international recognised standards and are calibrated on a schedule to maintain the required accuracy level.



CERTIFICATE OF CALIBRATION

Certificate No.: 17CA1110 02

Page: 1 of 2

Item tested

Description: Acoustical Calibrator (Class 1)
Manufacturer: Rion Co., Ltd.
Type/Model No.: NC-73
Serial/Equipment No.: 10707358
Adaptors used: -

Item submitted by

Customer: Lam Geotechnics Ltd.
Address of Customer: -
Request No.: -
Date of receipt: 10-Nov-2017

Date of test: 14-Nov-2017

Reference equipment used in the calibration

Description:	Model:	Serial No.	Expiry Date:	Traceable to:
Lab standard microphone	B&K 4180	2341427	11-Apr-2018	SCL
Preamplifier	B&K 2673	2239857	05-May-2018	CEPREI
Measuring amplifier	B&K 2610	2346941	03-May-2018	CEPREI
Signal generator	DS 360	61227	01-Apr-2018	CEPREI
Digital multi-meter	34401A	US36087050	25-Apr-2018	CEPREI
Audio analyzer	8903B	GB41300350	21-Apr-2018	CEPREI
Universal counter	53132A	MY40003662	22-Apr-2018	CEPREI

Ambient conditions

Temperature: 21 ± 1 °C
Relative humidity: 50 ± 10 %
Air pressure: 1010 ± 5 hPa

Test specifications

- The Sound Calibrator has been calibrated in accordance with the requirements as specified in IEC 60942:1997 Annex B and the lab calibration procedure SMTP004-CA-156.
- The calibrator was tested with its axis vertical facing downwards at the specific frequency using insert voltage technique.
- The results are rounded to the nearest 0.01 dB and 0.1 Hz and have not been corrected for variations from a reference pressure of 1013.25 hectoPascals as the maker's information indicates that the instrument is insensitive to pressure changes.

Test results

This is to certify that the sound calibrator conforms to the requirements of annex B of IEC 60942:1997 for the conditions under which the test was performed. This does not imply that the sound calibrator meets IEC 60942 under any other conditions.

Details of the performed measurements are presented on **page 2** of this certificate.

Approved Signatory:

Huang Jun Min / Feng Jun Qi

Date: 15-Nov-2017

Company Chop:



Comments: The results reported in this certificate refer to the condition of the instrument on the date of calibration and carry no implication regarding the long-term stability of the instrument.



CERTIFICATE OF CALIBRATION

(Continuation Page)

Certificate No.: 17CA1110 02

Page: 2 of 2

1. Measured Sound Pressure Level

The output Sound Pressure Level in the calibrator head was measured at the setting and frequency shown using a calibrated laboratory standard microphone and insert voltage technique. The results are given in below with the estimated uncertainties.

Frequency Shown Hz	Output Sound Pressure Level Setting dB	Measured Output Sound Pressure Level dB	(Output level in dB re 20 µPa)
			Estimated Expanded Uncertainty dB
1000	94.00	93.93	0.10

2. Sound Pressure Level Stability - Short Term Fluctuations

The Short Term Fluctuations was determined by measuring the maximum and minimum of the fast weighted DC output of the B&K 2610 measuring amplifier over a 20 second time interval as required in the standard. The Short Term Fluctuation was found to be:

At 1000 Hz **STF = 0.008 dB**

Estimated expanded uncertainty 0.005 dB

3. Actual Output Frequency

The determination of actual output frequency was made using a B&K 4180 microphone together with a B&K 2673 preamplifier connected to a B&K 2610 measuring amplifier. The AC output of the B&K 2610 was taken to an universal counter which was used to determine the frequency averaged over 20 second of operation as required by the standard. The actual output frequency at 1 KHz was:

At 1000 Hz **Actual Frequency = 991.5 Hz**

Estimated expanded uncertainty 0.1 Hz Coverage factor k = 2.2

4. Total Noise and Distortion

For the Total Noise and Distortion measurement, the unfiltered AC output of the B&K 2610 measuring amplifier was connected to an Agilent Type 8903 B distortion analyser. The TND result at 1 KHz was:

At 1000 Hz **TND = 0.3 %**

Estimated expanded uncertainty 0.7 %

The expanded uncertainties have been calculated in accordance with the ISO Publication "Guide to the expression of uncertainty in measurement", and gives an interval estimated to have a level of confidence of 95%. A coverage factor of 2 is assumed unless explicitly stated.

Calibrated by:

Date: 14-Nov-2017

Lai Sheng Jie

- End -

Checked by:

Date: 15-Nov-2017

Fung Chi Yip

The standard(s) and equipment used in the calibration are traceable to national or international recognised standards and are calibrated on a schedule to maintain the required accuracy level.



CERTIFICATE OF CALIBRATION

Certificate No.: 18CA0309 02 Page: 1 of 2

Item tested

Description: Acoustical Calibrator (Class 1)
Manufacturer: Larson Davis
Type/Model No.: CAL200
Serial/Equipment No.: 13098
Adaptors used: -

Item submitted by

Customer: Lam Environmental Service Ltd.
Address of Customer: -
Request No.: -
Date of receipt: 09-Mar-2018

Date of test: 12-Mar-2018

Reference equipment used in the calibration

Description:	Model:	Serial No.	Expiry Date:	Traceable to:
Lab standard microphone	B&K 4180	2341427	11-Apr-2018	SCL
Preamplifier	B&K 2673	2239857	05-May-2018	CEPREI
Measuring amplifier	B&K 2610	2346941	03-May-2018	CEPREI
Signal generator	DS 360	61227	01-Apr-2018	CEPREI
Digital multi-meter	34401A	US36087050	25-Apr-2018	CEPREI
Audio analyzer	8903B	GB41300350	21-Apr-2018	CEPREI
Universal counter	53132A	MY40003662	22-Apr-2018	CEPREI

Ambient conditions

Temperature: 21 ± 1 °C
Relative humidity: 50 ± 10 %
Air pressure: 1000 ± 5 hPa

Test specifications

1. The Sound Calibrator has been calibrated in accordance with the requirements as specified in IEC 60942 1997 Annex B and the lab calibration procedure SMTP004-CA-156.
2. The calibrator was tested with its axis vertical facing downwards at the specific frequency using insert voltage technique.
3. The results are rounded to the nearest 0.01 dB and 0.1 Hz and have not been corrected for variations from a reference pressure of 1013.25 hectoPascals as the maker's information indicates that the instrument is insensitive to pressure changes.

Test results

This is to certify that the sound calibrator conforms to the requirements of annex B of IEC 60942: 1997 for the conditions under which the test was performed. This does not imply that the sound calibrator meets IEC 60942 under any other conditions.

Details of the performed measurements are presented on page 2 of this certificate.

Approved Signatory:  Date: 12-Mar-2018 Company Chop: 

Comments: The results reported in this certificate refer to the condition of the instrument on the date of calibration and carry no implication regarding the long term stability of the instrument.



CERTIFICATE OF CALIBRATION

(Continuation Page)

Certificate No.: 18CA0309 02 Page: 2 of 2

1. Measured Sound Pressure Level

The output Sound Pressure Level in the calibrator head was measured at the setting and frequency shown using a calibrated laboratory standard microphone and insert voltage technique. The results are given in below with the estimated uncertainties.

Frequency Shown Hz	Output Sound Pressure Level Setting dB	Measured Output Sound Pressure Level dB	(Output level in dB re 20 μ Pa) Estimated Expanded Uncertainty dB
1000	94.0	93.81	0.10

2. Sound Pressure Level Stability - Short Term Fluctuations

The Short Term Fluctuations was determined by measuring the maximum and minimum of the fast weighted DC output of the B&K 2610 measuring amplifier over a 20 second time interval as required in the standard. The Short Term Fluctuation was found to be:

At 1000 Hz **STF = 0.011 dB**
 Estimated expanded uncertainty 0.005 dB

3. Actual Output Frequency

The determination of actual output frequency was made using a B&K 4180 microphone together with a B&K 2673 preamplifier connected to a B&K 2610 measuring amplifier. The AC output of the B&K 2610 was taken to an universal counter which was used to determine the frequency averaged over 20 second of operation as required by the standard. The actual output frequency at 1 KHz was:

At 1000 Hz **Actual Frequency = 1000.0 Hz**
 Estimated expanded uncertainty 0.1 Hz Coverage factor k = 2.2

4. Total Noise and Distortion

For the Total Noise and Distortion measurement, the unfiltered AC output of the B&K 2610 measuring amplifier was connected to an Agilent Type 8903 B distortion analyser. The TND result at 1 KHz was:

At 1000 Hz **TND = 0.6 %**
 Estimated expanded uncertainty 0.7 %

The expanded uncertainties have been calculated in accordance with the ISO Publication "Guide to the expression of uncertainty in measurement", and gives an interval estimated to have a level of confidence of 95%. A coverage factor of 2 is assumed unless explicitly stated.

- End -

Calibrated by:

Date:

Fung Chi Yip
12-Mar-2018

Checked by:

Date:

Lam Tze Wai
12-Mar-2018

The standard(s) and equipment used in the calibration are traceable to national or international recognised standards and are calibrated on a schedule to maintain the required accuracy level.

**REPORT OF EQUIPMENT PERFORMANCE CHECK / CALIBRATION****Information supplied by customer:**

CONTACT: MR. SAM LAM **WORK ORDER:** HK1810350
CLIENT: LAM GEOTECHNICS LIMITED
DATE RECEIVED: 12/04/2018
DATE OF ISSUE: 17/04/2018
ADDRESS: 11/F, CENTRE POINT, 181-185, GLOUCESTER ROAD,
WANCHAI, HONG KONG
PROJECT: ---

METHOD OF PERFORMANCE CHECK/ CALIBRATION:

Ref: APHA22nd ed 2130B

COMMENTS

It is certified that the item under performance check/calibration has been calibrated/checked by corresponding calibrated equipment in the laboratory.

Maximum Tolerance and calibration frequency stated in the report, unless otherwise stated, the internal acceptance criteria of Pilot Testing Limited will be followed.

Scope of Test:	Turbidity
Equipment Type:	Turbidimeter
Brand Name:	Xin Rui
Model No.:	WGZ-3B
Serial No.:	1309192
Equipment No.:	---
Date of Calibration:	16/04/2018

Remarks:

This is the Final Report. Results apply to sample(s) as submitted. All pages of this report have been checked and approved for release.

Approved Signatory: _____

Ms. Wong Po Yan, Pauline
Assistant Laboratory Manager

Issue Date: 17/04/2018

This report may not be reproduced except with prior written approval from Pilot Testing Limited.

**REPORT OF EQUIPMENT PERFORMANCE CHECK / CALIBRATION**

WORK ORDER: HK1810350
DATE OF ISSUE: 17/04/2018
CLIENT: LAM GEOTECHNICS LIMITED

Equipment Type:	Turbidimeter
Brand Name:	Xin Rui
Model No.:	WGZ-3B
Serial No.:	1309192
Equipment No.:	---
Date of Calibration:	16/04/2018
Date of next Calibration:	16/07/2018

Parameters:
Turbidity

Method Ref: APHA 22nd ed. 2130B

Expected Reading (NTU)	Display Reading (NTU)	Tolerance
0	0.00	---
4	3.99	-0.2%
10	9.99	-0.1%
40	39.71	-0.7%
100	99.94	-0.1%
400	399.9	0.0%
1000	995.6	-0.4%
	Tolerance Limit (±)	10%

Remark: "Displayed Reading" presents the figures shown on item under calibration/checking regardless of equipment precision or significant figures.

This report may not be reproduced except with prior written approval from Pilot Testing Limited.

REPORT OF EQUIPMENT PERFORMANCE CHECK / CALIBRATION
Information supplied by customer:

CONTACT: MR. SAM LAM **WORK ORDER:** HK1810386
CLIENT: LAM GEOTECHNICS LIMITED
DATE RECEIVED: 19/04/2018
DATE OF ISSUE: 20/04/2018
ADDRESS: 11/F, CENTRE POINT, 181-185, GLOUCESTER ROAD,
 WANCHAI, HONG KONG
PROJECT: ---

METHOD OF PERFORMANCE CHECK/ CALIBRATION:

Ref: APHA22nd ed 2130B

COMMENTS

It is certified that the item under performance check/calibration has been calibrated/checked by corresponding calibrated equipment in the laboratory.

Maximum Tolerance and calibration frequency stated in the report, unless otherwise stated, the internal acceptance criteria of Pilot Testing Limited will be followed.

Scope of Test:	Turbidity
Equipment Type:	Turbidity Meter
Brand Name:	PCE Instruments
Model No.:	PCE-TUM 20
Serial No.:	Q942542
Equipment No.:	---
Date of Calibration:	20/04/2018

Remarks:

This is the Final Report. Results apply to sample(s) as submitted. All pages of this report have been checked and approved for release.

Approved Signatory:



Ms. Wong Po Yan, Pauline
 Assistant Laboratory Manager

Issue Date:

20/04/2018

This report may not be reproduced except with prior written approval from Pilot Testing Limited.

REPORT OF EQUIPMENT PERFORMANCE CHECK / CALIBRATION

WORK ORDER: HK1810386
DATE OF ISSUE: 20/04/2018
CLIENT: LAM GEOTECHNICS LIMITED

Equipment Type:	Turbidity Meter
Brand Name:	PCE Instruments
Model No.:	PCE-TUM 20
Serial No.:	Q942542
Equipment No.:	---
Date of Calibration:	20/04/2018
Date of next Calibration:	20/07/2018

Parameters:
Turbidity

Method Ref: APHA 22nd ed. 2130B

Expected Reading (NTU)	Display Reading (NTU)	Tolerance
0	0.00	---
4	4.38	9.5%
20	21.91	9.6%
40	40.45	1.1%
100	98	-2.0%
400	393	-1.8%
800	738	-7.8%
	Tolerance Limit (±)	10%

Remark: "Displayed Reading" presents the figures shown on item under calibration/checking regardless of equipment precision or significant figures.

This report may not be reproduced except with prior written approval from Pilot Testing Limited.



EQUIPMENT PERFORMANCE CHECK / CALIBRATION REPORT

Report No. : HK1810373
 Project Name : EQUIPMENT PERFORMANCE CHECK/CALIBRATION REPORT
 Date of Issue : 19/04/2018

Customer : LAM ENVIRONMENTAL SERVICES LIMITED
 Address : 11/F., CENTRE POINT, 181-185 GLOUCESTER ROAD, WAN CHAI, HONG KONG

Calibration Job No. : HK1810373
 Test Item No. : HK1810373-01
 Test Item Details
 Test Item Description : Sonde
 Manufacturer : YSI
 Model No. : Professional Plus
 Serial No. : 14E100105
 Performance Method : Checked according to in-house method CAL005
 (References: Temperature (Section 6 of International Accreditation New Zealand Technical Guide No. 3 Second edition March 2008: Working Thermometer Calibration Procedure), pH value (APHA 21e 4500H:B), Salinity (Refer to Conductivity APHA 19e 2510B)
 , Dissolved oxygen (APHA 19e 4500-O,C))

Test Item Receipt Date : 18/04/2018
 Test Item Calibration Date : 18/04/2018

- Notes:
1. This report shall not be reproduced, except in full, without prior approval from Pilot Testing Limited.
 2. Results relate to item(s) as received.
 3. \pm indicates the tolerance limit
 4. N/A = Not applicable
 5. APHA - American Public Health Association, American Water Works Association and Water Environment Federation, Standard Methods for the Examination of Water and Wastewater, APHA-AWWA-WEF. USA
 6. DO, pH, salinity and temperature performance check was conducted by Pilot Testing Limited.
 7. Because of high sensitivity and ease of measurement, the conductivity method (according to APHA 19e 2510) is used to determine salinity.

Approved Signatory

:

Ms. Wong Po Yan, Pauline
(Assistant Laboratory Manager)

Issue Date:

19/04/2018

REPORT OF EQUIPMENT PERFORMANCE CHECK/CALIBRATION

WORK ORDER: HK1810373
DATE OF ISSUE: 19/04/2018
CLIENT: LAM ENVIRONMENTAL SERVICES LIMITED

Equipment Type	Sonde
Manufacturer	YSI
Model No.	Professional Plus
Serial No.	14E100105
Date of Calibration	18-Apr-18
Date of next Calibration	18-Jul-18

Parameters:

Temperature (Method Ref: Section 6 of International Accreditation New Zealand Technical Guide No.3 Second edition March 2008: Working Thermometer Calibration Procedure)

Reference Reading (°C)	Display Reading (°C)	Deviation (°C)
7.2	7.2	0.0
14.7	14.6	-0.1
26.0	25.9	-0.1
Tolerance Limit		±2.0

pH Value (Method Ref: APHA21e, 4500H:B)

Expected Reading (pH unit)	Reference Reading (pH unit)	Display Reading (pH unit)	Deviation (pH unit)
4.0	4.12	4.15	0.03
7.0	7.06	7.08	0.02
10.0	10.05	9.92	-0.13
Tolerance Limit			±0.20

Conductivity (Method Ref: APHA 19e, 2510)

KCl concentration (mol/L)	Reference Reading (ms/cm)	Display Reading (ms/cm)	Deviation (%)
0.0000	0.00	0.00	--
0.1000	11.8	11.6	-1.69
0.2000	22.7	22.7	0.00
0.5000	58.6	57.9	-1.19
Tolerance Limit			±2.0

Dissolved Oxygen (DO) (Method Ref: APHA 19e, 4500-O, C)

Reference DO reading (mg/L)	DO reading od DO probe (mg/L)	Deviation (mg/L)
8.44	8.60	0.16
7.37	7.42	0.05
5.45	5.52	0.07
Tolerance Limit		±0.20

Remarks: (1) Maxium tolerance and calibration frequency stated in the report, unless otherwise stated, the internal acceptance criteria of Pilot Testing Limited will be followed.
 (2) Displayed reading presents the figures shown on item under calibration/checking regardless of equipment precision or significant figures.
 (3) Because of high sensitivity and ease of measurement, the conductivity method (accorng to APHA 19e 2510) is used to determine salinity.

- End of Report -



EQUIPMENT PERFORMANCE CHECK / CALIBRATION REPORT

Report No. : HK1810333
Project Name : EQUIPMENT PERFORMANCE CHECK/CALIBRATION REPORT
Date of Issue : 9/4/2018

Customer : LAM ENVIRONMENTAL SERVICES LIMITED
Address : 11/F., CENTRE POINT, 181-185 GLOUCESTER ROAD, WAN CHAI, HONG KONG

Calibration Job No. : HK1810333
Test Item No. : HK1810333-01
Test Item Details
Test Item Description : Sonde
Manufacturer : YSI
Model No. : Professional Plus
Serial No. : 14M100277
Performance Method : Checked according to in-house method CAL005
 (References: Temperature (Section 6 of International Accreditation New Zealand Technical Guide No. 3 Second edition March 2008: Working Thermometer Calibration Procedure), pH value (APHA 21e 4500H:B), Salinity (Refer to Conductivity APHA 19e 2510B) , Dissolved oxygen (APHA 19e 4500-O,C))

Test Item Receipt Date : 6/4/2018
Test Item Calibration Date : 6/4/2018

- Notes :
1. This report shall not be reproduced, except in full, without prior approval from Pilot Testing Limited.
 2. Results relate to item(s) as received.
 3. \pm indicates the tolerance limit
 4. N/A = Not applicable
 5. APHA - American Public Health Association, American Water Works Association and Water Environment Federation, Standard Methods for the Examination of Water and Wastewater, APHA-AWWA-WEF, USA
 6. DO, pH, salinity and temperature performance check was conducted by Pilot Testing Limited.
 7. Because of high sensitivity and ease of measurement, the conductivity method (according to APHA 19e 2510) is used to determine salinity.

Approved Signatory

Ms. Wong Po Yan, Pauline
(Assistant Laboratory Manager)

Issue Date:

9/4/2018

REPORT OF EQUIPMENT PERFORMANCE CHECK/CALIBRATION

WORK ORDER: HK1810333
DATE OF ISSUE: 9/4/2018
CLIENT: LAM ENVIRONMENTAL SERVICES LIMITED

Equipment Type	Sonde
Manufacturer	YSI
Model No.	Professional Plus
Serial No.	14M100277
Date of Calibration	06-Apr-18
Date of next Calibration	06-Jul-18

Parameters:

Temperature (Method Ref: Section 6 of International Accreditation New Zealand Technical Guide No.3 Second edition March 2008: Working Thermometer Calibration Procedure)

Reference Reading (°C)	Display Reading (°C)	Deviation (°C)
4.6	4.6	0.0
15.0	14.8	-0.1
25.1	25.1	0.0
Tolerance Limit		±2.0

pH Value (Method Ref: APHA21e, 4500H:B)

Expected Reading (pH unit)	Reference Reading (pH unit)	Display Reading (pH unit)	Deviation (pH unit)
4.0	4.06	4.08	0.02
7.0	7.02	7.09	0.07
10.0	9.97	10.00	0.03
Tolerance Limit			±0.20

Conductivity (Method Ref: APHA 19e, 2510)

KCl concentration (mol/L)	Reference Reading (ms/cm)	Display Reading (ms/cm)	Deviation (%)
0.0000	0.00	0.00	--
0.1000	12.2	12.1	-0.98
0.2000	24.8	24.6	-0.65
0.5000	54.5	54.1	-0.73
Tolerance Limit			±2.0

Dissolved Oxygen (DO) (Method Ref: APHA 19e, 4500-O, C)

Reference DO reading (mg/L)	DO reading od DO probe (mg/L)	Deviation (mg/L)
8.18	8.22	0.04
6.66	6.52	-0.14
4.75	4.81	0.06
Tolerance Limit		±0.20

- Remarks:
- (1) Maxium tolerance and calibration frequency stated in the report, unless otherwise stated, the internal acceptance criteria of Pilot Testing Limited will be followed.
 - (2) Displayed reading presents the figures shown on item under calibration/checking regardless of equipment precision or significant figures.
 - (3) Because of high sensitivity and ease of measurement, the conductivity method (according to APHA 19e 2510) is used to determine salinity.

- End of Report -



Appendix 5.1

Monitoring Schedules for Reporting Month and Coming Reporting Month

**Contract No. HK/2015/01
Wan Chai Development Phase II and Central-Wan Chai Bypass
Sampling, Field Measurement and Testing Works (Stage 3)
Environmental Monitoring Schedule
June 2018**

Sunday	Monday	Tuesday	Wednesday	Thursday	Friday	Saturday
27-May	28-May	29-May	30-May	31-May	1-Jun	2-Jun
	Impact WQM Mid-ebb Mid-flood	Noise (daytime) (M1a, M2b, M3a, M5a, M6) 11:40 18:17	Noise (daytime) (M4b) Impact WQM Mid-ebb Mid-flood	24hr TSP (CMA1b, CMA3a, CMA4a, CMA5b, CMA6a) 1hr TSP	24hr TSP (CMA2a) 1hr TSP Impact WQM Mid-ebb Mid-flood	
3-Jun	4-Jun	5-Jun	6-Jun	7-Jun	8-Jun	9-Jun
	24hr TSP (CMA3a) Impact WQM Mid-flood Mid-ebb	24hr TSP (CMA1b, CMA2a, CMA4a, CMA5b, CMA6a) 1hr TSP	Noise (daytime) (M1a, M2b, M3a, M4b, M5b, M6) Impact WQM Mid-flood	Noise (daytime) (M1a, M2b, M3a, M4b, M5b, M6) Impact WQM Mid-flood	24hr TSP Impact WQM Mid-ebb Mid-flood	
10-Jun	11-Jun	12-Jun	13-Jun	14-Jun	15-Jun	16-Jun
	1hr TSP Impact WQM Mid-ebb Mid-flood	1hr TSP Impact WQM Mid-ebb	Noise (daytime) (M2b) Impact WQM Mid-ebb	24hr TSP Noise (daytime) (M1a, M3a, M4b, M5b, M6) Impact WQM Mid-ebb Mid-flood	1hr TSP Impact WQM Mid-ebb Mid-flood	9:14 20:40 16-Jun
17-Jun	18-Jun	19-Jun	20-Jun	21-Jun	22-Jun	23-Jun
	Impact WQM Mid-flood Mid-ebb	Impact WQM Mid-flood Mid-ebb	24hr TSP (CMA4a, CMA5b, CMA6a) Noise (daytime) (M1a, M2b, M3a, M4b, M5b, M6)	24hr TSP (CMA1b, CMA2a, CMA3a) 1hr TSP Impact WQM Mid-ebb Mid-flood	1hr TSP Impact WQM Mid-ebb Mid-flood	
24-Jun	25-Jun	26-Jun	27-Jun	28-Jun	29-Jun	30-Jun
	24hr TSP (CMA4a, CMA5b, CMA6a) Noise (daytime) (M2b, M5b)	Impact WQM Mid-flood Mid-ebb	24hr TSP (CMA1b, CMA2a, CMA3a) 1hr TSP Impact WQM Mid-ebb Mid-flood	1hr TSP Impact WQM Mid-ebb Mid-flood	1:56 Mid-flood	21:14 30-Jun

Remark

Due to the hoisting of Amber Rainstorm Warning Signal, the water quality monitoring event on 6 June 2018 during ebb tide and 13 June 2018 during flood tide were cancelled.
 Due to interruption of electricity, the 24hr TSP at CMA1b were rescheduled from 4, 20 and 25 June 2018 to 5, 21 and 28 June 2018 respectively.
 Due to interruption of electricity, the 24hr TSP at CMA2a were rescheduled from 31 May, 4, 20 and 25 June 2018 to 1, 5, 21 and 26 June 2018 respectively.
 Due to interruption of electricity, the 24hr TSP at CMA3a were rescheduled from 20 and 25 June 2018 to 21 and 26 June 2018 respectively.
 Due to interruption of electricity, the 24hr TSP at CMA4a were rescheduled from 4 June 2018 to 5 June 2018.
 Due to interruption of electricity, the 24hr TSP at CMA5b were rescheduled from 4 June 2018 to 5 June 2018.
 Due to interruption of electricity, the 24hr TSP at CMA6a were rescheduled from 4 June 2018 to 5 June 2018.



Appendix 5.2

Noise Monitoring Results and Graphical Presentations



Noise Monitoring Result

Day Time (0700 - 1900hrs on normal weekdays)

Location: M1a - Footbridge at EX-Wanchai Harbour Road Sports Centre

Date	Time	Weather	Measurement Noise Level			Baseline Level	Construction Noise Level	Limit Level
			Leq	L10	L90	Leq	Leq	Leq
Unit: dB(A), (30-min)								
29/5/18	09:41	Fine	73.9	75.9	70.2	72	69	75
7/6/18	14:48	Cloudy	73.7	75.4	69.9	72	68	75
14/6/18	14:03	Fine	74.6	76.7	67.9	72	71	75
20/6/18	13:20	Fine	76.8	78.4	69.4	72	75	75
28/6/18	10:40	Fine	75.9	78.1	68.7	72	73	75



Noise Monitoring Result

Day Time (0700 - 1900hrs on normal weekdays)

Location: M2b - Noon-day gun area

Date	Time	Weather	Measurement Noise Level			Baseline Level	Construction Noise Level	Limit Level
			Leq	L10	L90	Leq	Leq	Leq
Unit: dB(A), (30-min)								
29/5/18	10:24	Fine	65.5	67.1	63.5	68	66	75
7/6/18	15:58	Cloudy	65.8	67.1	64.0	68	66	75
13/6/18	10:50	Cloudy	67.1	68.4	65.3	68	67	75
20/6/18	14:00	Fine	66.3	67.7	64.2	68	66	75
25/6/18	11:20	Fine	66.0	67.7	63.8	68	66	75

Location: M3a - Tung Lo Wan Fire Station

Date	Time	Weather	Measurement Noise Level			Baseline Level	Construction Noise Level	Limit Level
			Leq	L10	L90	Leq	Leq	Leq
Unit: dB(A), (30-min)								
29/5/18	11:03	Fine	65.8	67.0	64.4	69	66	75
7/6/18	16:23	Cloudy	68.3	69.8	66.7	69	68	75
14/6/18	10:27	Fine	66.8	69.3	64.5	69	67	75
20/6/18	09:25	Fine	66.6	68.1	64.7	69	67	75
28/6/18	14:15	Fine	69.7	71.0	67.0	69	62	75



Noise Monitoring Result

Day Time (0700 - 1900hrs on normal weekdays)

Location: M4b - Victoria Centre

Date	Time	Weather	Measurement Noise Level			Baseline Noise Level	Construction Noise Level	Limit Level
			Leq	L10	L90	Leq	Leq	Leq
Unit: dB(A), (30min)								
30/5/18	09:50	Fine	67.5	69.1	65.7	67	54	75
7/6/18	09:11	Cloudy	66.9	68.0	65.6	67	67	75
14/6/18	09:46	Fine	67.4	68.7	65.5	67	51	75
20/6/18	08:40	Fine	66.6	68.4	64.4	67	67	75
28/6/18	14:55	Fine	67.9	70.6	64.5	67	59	75

Location: M5b - City Garden

Date	Time	Weather	Measurement Noise Level			Baseline Level	Construction Noise Level	Limit Level
			Leq	L10	L90	Leq	Leq	Leq
Unit: dB(A), (30min)								
29/5/18	14:12	Fine	69.7	70.6	68.6	68	65	75
7/6/18	11:07	Cloudy	70.2	71.0	68.7	68	66	75
14/6/18	08:24	Fine	69.2	70.2	67.9	68	63	75
20/6/18	10:29	Fine	70.0	71.7	69.5	68	66	75
25/6/18	10:20	Fine	71.2	72.5	69.5	68	68	75

Location: M6 - HK Baptist Church Henrietta Secondary School

Date	Time	Weather	Measurement Noise Level			Baseline Level	Construction Noise Level	Limit Level
			Leq	L10	L90	Leq	Leq	Leq
Unit: dB(A), (30-min)								
29/5/18	14:53	Fine	66.5	67.7	64.9	71	67	70
7/6/18	10:03	Cloudy	67.7	68.7	66.5	71	68	65
14/6/18	09:06	Fine	64.8	66.3	62.8	71	65	65
20/6/18	11:04	Fine	65.0	66.3	63.5	71	65	65
29/6/18	08:45	Fine	65.6	67.3	64.5	71	66	70

Graphic Presentation of Noise Monitoring Result

Day Time (0700 - 1900hrs on normal weekdays)

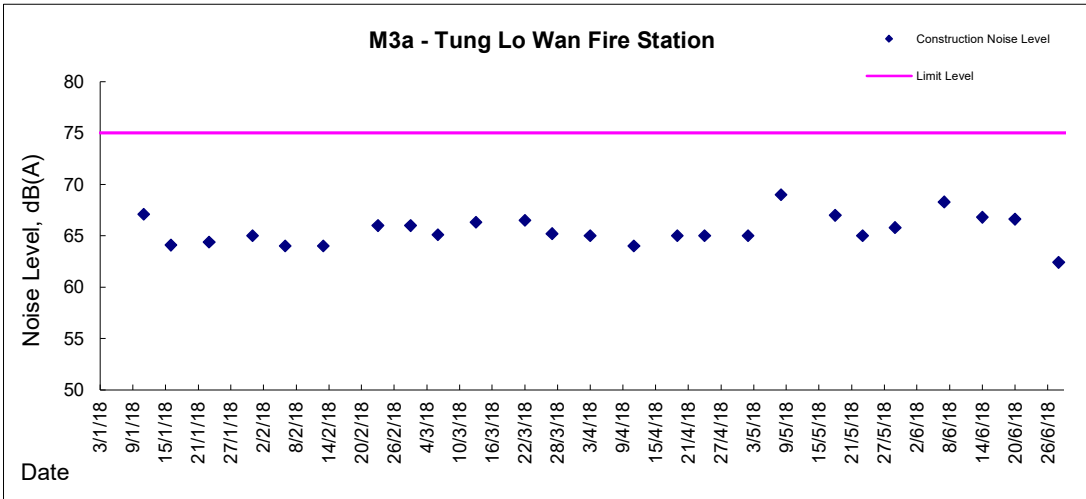
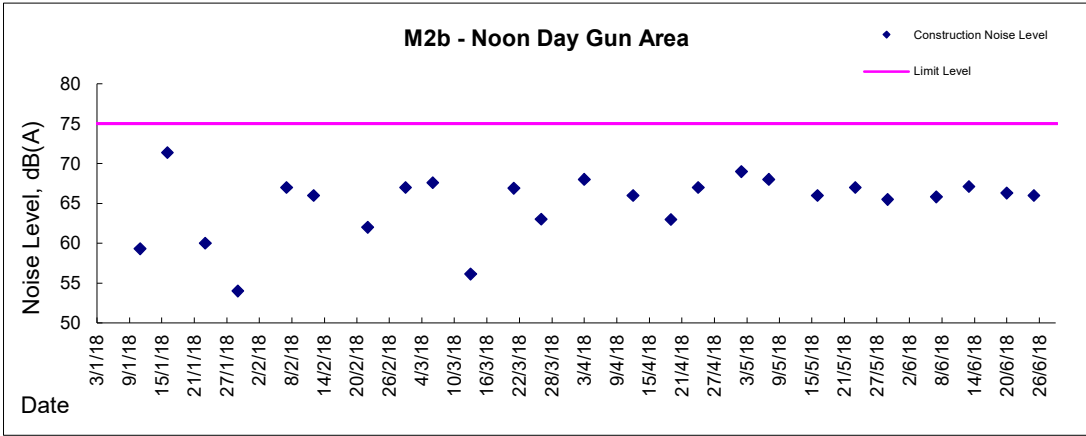
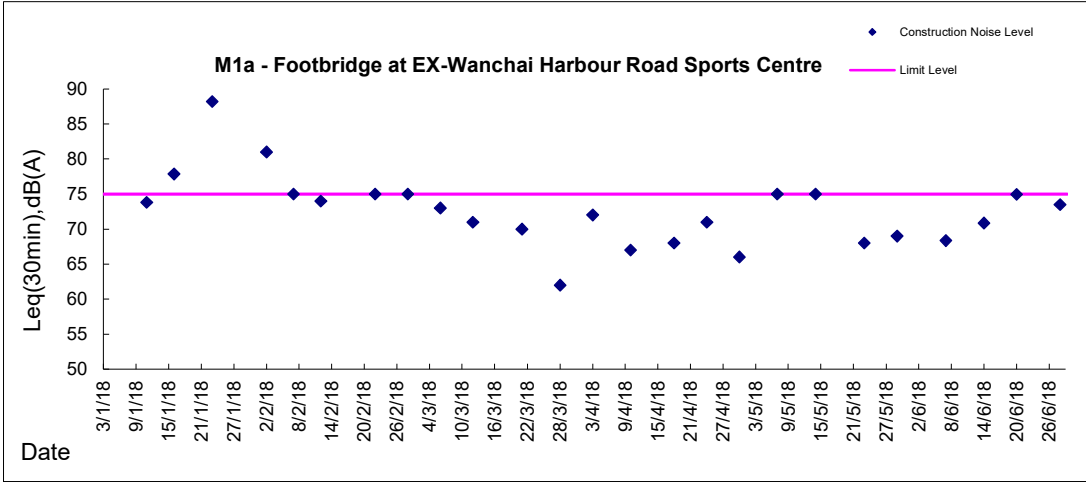

Graphic Presentation of Noise Monitoring Result

Day Time (0700 - 1900hrs on normal weekdays)

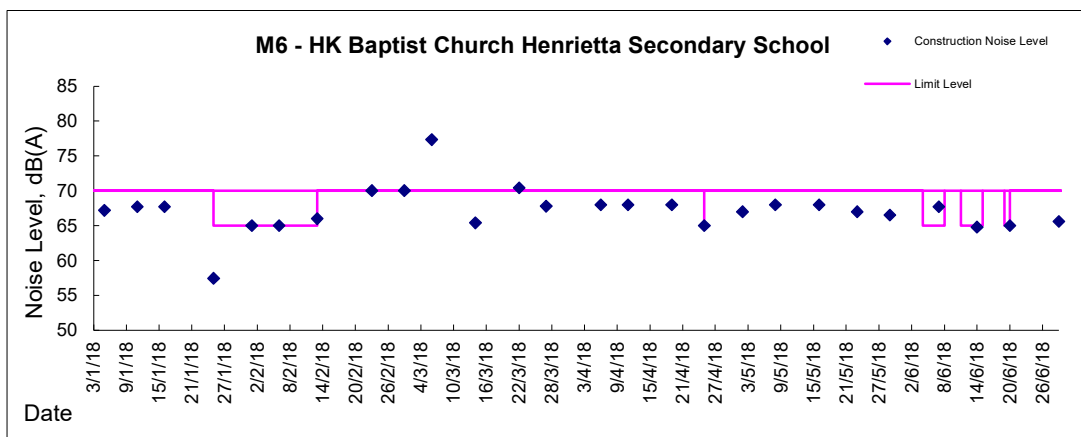
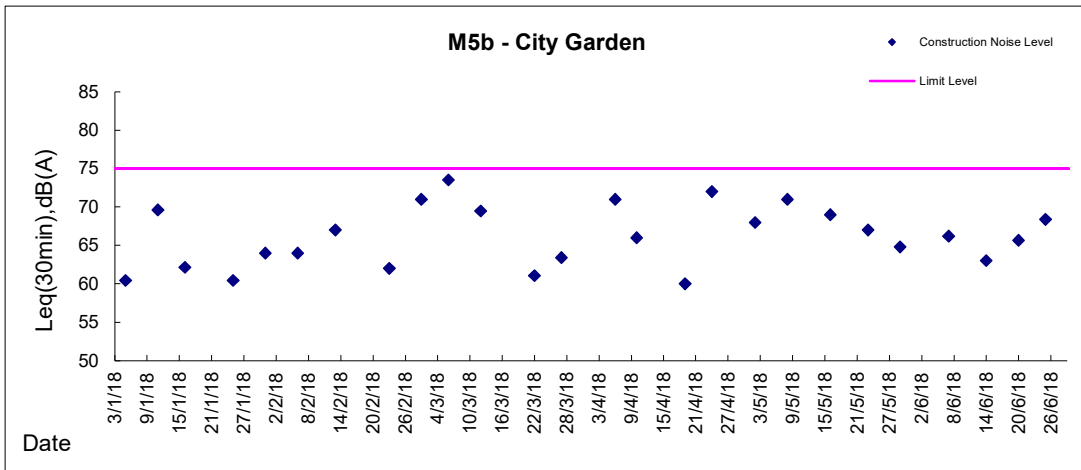
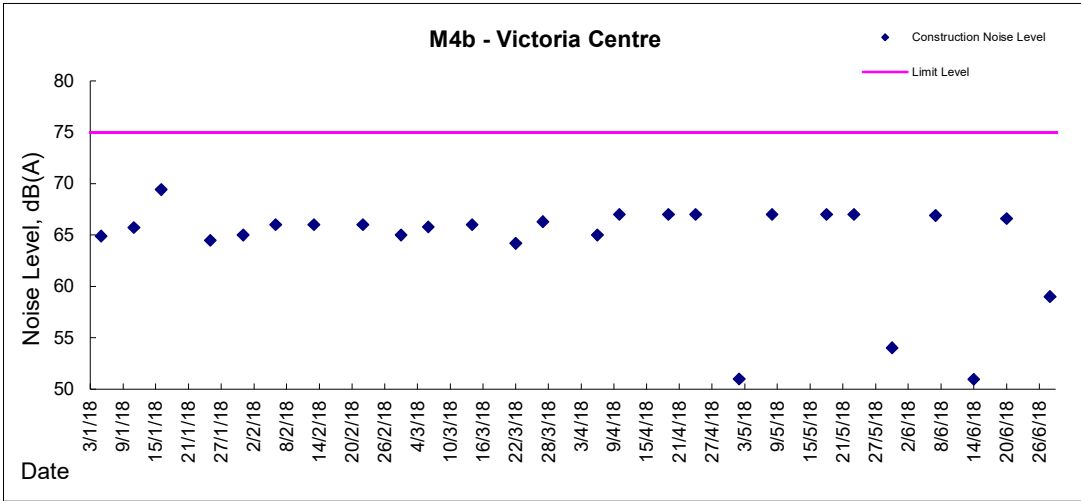



Appendix 5.3

Air Quality Monitoring Results and Graphical Presentations



Location: CMA1b - Harbour Grand Hotel Boundary Wall

Report on 24-hour TSP monitoring

Action Level ($\mu\text{g}/\text{m}^3$) - 176.7

Limit Level ($\mu\text{g}/\text{m}^3$) - 260

Date	Sampling Time	Weather Condition	Filter paper no.	Filter Weight, g		Elapse Time, hr		Sampling Time, hr	Flow Rate, m^3/min			Total Volume, m^3	TSP Level, $\mu\text{g}/\text{m}^3$
				Initial	Final	Initial	Final		Initial, Q_{si}	Final, Q_{sf}	Average		
31-May-18	8:00	Fine	25720	2.6622	2.7302	11867.96	11891.96	24.00	1.20	1.20	1.20	1730	39.3
5-Jun-18	16:03	Rainy	25970	2.6458	2.7127	11897.96	11921.96	24.00	1.21	1.20	1.21	1736	38.5
9-Jun-18	8:00	Rainy	25998	2.6545	2.7056	11921.96	11945.96	24.00	1.20	1.20	1.20	1724	29.6
15-Jun-18	8:00	Cloudy	26071	2.6729	2.7360	11948.96	11972.96	24.00	1.20	1.20	1.20	1732	36.4
21-Jun-18	11:30	Cloudy	26213	2.6675	2.7686	12002.70	12026.70	24.00	1.20	1.20	1.20	1731	58.4
26-Jun-18	16:30	Rainy	26311	2.6799	2.7184	12029.78	12053.78	24.00	1.26	1.26	1.26	1817	21.2

Remarks: Due to interruption of electricity, the 24hr TSP was rescheduled from 4, 20, 25 June 2018 to 5, 21, 26 June 2018 respectively.

Report on 1-hour TSP monitoring

Action Level ($\mu\text{g}/\text{m}^3$) - 320.1

Limit Level ($\mu\text{g}/\text{m}^3$) - 500

Date	Sampling Time	Weather Condition	Filter paper no.	Filter Weight, g		Elapse Time, hr		Sampling Time, hr	Flow Rate, m^3/min			Total Volume, m^3	TSP Level, $\mu\text{g}/\text{m}^3$
				Initial	Final	Initial	Final		Initial, Q_{si}	Final, Q_{sf}	Average		
1-Jun-18	9:00	Cloudy	25880	2.6553	2.6624	11891.96	11892.96	1.00	1.20	1.20	1.20	72	98.4
1-Jun-18	10:24	Cloudy	25175	2.6702	2.6740	11892.96	11893.96	1.00	1.20	1.20	1.20	72	52.7
1-Jun-18	13:00	Cloudy	25167	2.6594	2.6662	11893.96	11894.96	1.00	1.20	1.20	1.20	72	94.3
5-Jun-18	9:21	Rainy	25942	2.6381	2.6406	11894.96	11895.96	1.00	1.21	1.21	1.21	72	34.6
5-Jun-18	10:48	Rainy	25951	2.6501	2.6528	11895.96	11896.96	1.00	1.21	1.21	1.21	72	37.3
5-Jun-18	13:00	Rainy	25960	2.6318	2.6344	11896.96	11897.96	1.00	1.21	1.21	1.21	72	35.9
11-Jun-18	9:51	Fine	25987	2.6464	2.6533	11945.96	11946.96	1.00	1.20	1.20	1.20	72	96.1
11-Jun-18	13:00	Fine	26063	2.6638	2.6712	11946.96	11947.96	1.00	1.20	1.20	1.20	72	103.1
11-Jun-18	16:07	Fine	26123	2.6430	2.6464	11947.96	11948.96	1.00	1.20	1.20	1.20	72	47.4
16-Jun-18	13:00	Cloudy	26159	2.6658	2.6707	11972.96	11973.96	1.00	1.20	1.20	1.20	72	67.9
16-Jun-18	14:04	Cloudy	26158	2.6731	2.6757	11973.96	11974.96	1.00	1.20	1.20	1.20	72	36.0
16-Jun-18	15:10	Cloudy	26166	2.6755	2.6781	11974.96	11975.96	1.00	1.20	1.20	1.20	72	36.0
21-Jun-18	8:05	Cloudy	26225	2.6606	2.6741	11999.70	12000.70	1.00	1.20	1.20	1.20	72	187.5
21-Jun-18	9:15	Cloudy	26221	2.6560	2.6648	12000.70	12001.70	1.00	1.20	1.20	1.20	72	122.2
21-Jun-18	10:25	Cloudy	26184	2.6704	2.6781	12001.70	12002.70	1.00	1.20	1.20	1.20	72	106.9
26-Jun-18	8:00	Rainy	26188	2.6602	2.6772	12026.78	12027.78	1.00	1.20	1.20	1.20	72	235.2
26-Jun-18	10:30	Rainy	26195	2.6646	2.6678	12027.78	12028.78	1.00	1.20	1.20	1.20	72	44.3
26-Jun-18	13:00	Rainy	26318	2.6603	2.6620	12028.78	12029.78	1.00	1.20	1.20	1.20	72	23.5



Location: CMA2a - Causeway Bay Community Centre

Report on 24-hour TSP monitoring
Action Level ($\mu\text{g}/\text{m}^3$) - 169.5
Limit Level ($\mu\text{g}/\text{m}^3$) - 260

Date	Sampling Time	Weather Condition	Filter paper no.	Filter Weight, g		Elapse Time, hr		Sampling Time, hr	Flow Rate, m^3/min			Total Volume, m^3	TSP Level, $\mu\text{g}/\text{m}^3$
				Initial	Final	Initial	Final		Initial, Q_{si}	Final, Q_{sf}	Average		
1-Jun-18	15:19	Cloudy	25830	2.6509	2.8014	214821.43	214845.43	24.00	1.28	1.28	1.28	1846	81.5
5-Jun-18	14:05	Rainy	25963	2.6516	2.7253	214848.43	214872.43	24.00	1.18	1.18	1.18	1700	43.3
9-Jun-18	17:30	Rainy	26070	2.6680	2.7916	214872.43	214896.43	24.00	1.28	1.28	1.28	1838	67.3
15-Jun-18	8:00	Cloudy	26089	2.6862	2.7968	214899.43	214923.43	24.00	1.28	1.28	1.28	1845	59.9
21-Jun-18	13:00	Cloudy	26186	2.6627	2.7640	21553.43	21577.43	24.00	1.28	1.28	1.28	1844	54.9
26-Jun-18	16:15	Cloudy	26275	2.6622	2.7702	21655.48	21679.48	24.00	1.28	1.28	1.28	1848	58.5

Remarks: Due to interruption of electricity, the 24hr TSP was rescheduled from 31 May, 4, 20, 25 June 2018 to 1 June, 5, 21, 26 June 2018 respectively.

Report on 1-hour TSP monitoring
Action Level ($\mu\text{g}/\text{m}^3$) - 323.4
Limit Level ($\mu\text{g}/\text{m}^3$) - 500

Date	Sampling Time	Weather Condition	Filter paper no.	Filter Weight, g		Elapse Time, hr		Sampling Time, hr	Flow Rate, m^3/min			Total Volume, m^3	TSP Level, $\mu\text{g}/\text{m}^3$
				Initial	Final	Initial	Final		Initial, Q_{si}	Final, Q_{sf}	Average		
1-Jun-18	8:48	Cloudy	25881	2.6364	2.6374	214818.43	214819.43	1.00	1.28	1.28	1.28	77	13.0
1-Jun-18	10:44	Cloudy	25174	2.6673	2.6747	214819.43	214820.43	1.00	1.28	1.28	1.28	77	96.3
1-Jun-18	13:00	Cloudy	25168	2.6626	2.6755	214820.43	214821.43	1.00	1.28	1.28	1.28	77	167.8
5-Jun-18	9:13	Rainy	25941	2.6528	2.6569	214845.43	214846.43	1.00	1.28	1.28	1.28	77	53.2
5-Jun-18	10:53	Rainy	25950	2.6516	2.6566	214846.43	214847.43	1.00	1.28	1.28	1.28	77	64.9
5-Jun-18	13:00	Rainy	25959	2.6383	2.6402	214847.43	214848.43	1.00	1.28	1.28	1.28	77	24.7
11-Jun-18	9:55	Fine	25999	2.6592	2.6797	214896.43	214897.43	1.00	1.28	1.28	1.28	77	267.9
11-Jun-18	13:00	Fine	25996	2.6435	2.6644	214897.43	214898.43	1.00	1.28	1.28	1.28	77	273.2
11-Jun-18	16:09	Fine	26122	2.6560	2.6637	214898.43	214899.43	1.00	1.28	1.28	1.28	77	100.6
16-Jun-18	13:00	Cloudy	26160	2.6712	2.6777	214923.43	214924.43	1.00	1.28	1.28	1.28	77	84.6
16-Jun-18	14:10	Cloudy	26161	2.6599	2.6708	214924.43	214925.43	1.00	1.28	1.28	1.28	77	141.8
16-Jun-18	15:15	Cloudy	26167	2.6729	2.6808	214925.43	214926.43	1.00	1.28	1.28	1.28	77	102.8
21-Jun-18	8:04	Cloudy	26176	2.6757	2.6834	21550.43	21551.43	1.00	1.28	1.28	1.28	77	100.3
21-Jun-18	9:18	Cloudy	26180	2.6667	2.6731	21551.43	21552.43	1.00	1.28	1.28	1.28	77	83.4
21-Jun-18	10:21	Cloudy	26183	2.6692	2.6757	21552.43	21553.43	1.00	1.28	1.28	1.28	77	84.7
26-Jun-18	8:00	Rainy	26189	2.6678	2.6721	21577.44	21578.44	1.00	1.28	1.28	1.28	77	55.8
26-Jun-18	9:12	Rainy	26206	2.6610	2.6663	21578.44	21579.44	1.00	1.28	1.28	1.28	77	68.8
26-Jun-18	10:40	Rainy	26194	2.6745	2.6802	21579.44	21580.44	1.00	1.28	1.28	1.28	77	74.0



Location: CMA3a - CWB PRE Site Office Area

Report on 24-hour TSP monitoring

Action Level ($\mu\text{g}/\text{m}^3$) - 171

Limit Level ($\mu\text{g}/\text{m}^3$) - 260

Date	Sampling Time	Weather Condition	Filter paper no.	Filter Weight, g		Elapse Time, hr		Sampling Time, hr	Flow Rate, m^3/min			Total Volume, m^3	TSP Level, $\mu\text{g}/\text{m}^3$
				Initial	Final	Initial	Final		Initial, Q_{si}	Final, Q_{sf}	Average		
31-May-18	8:00	Fine	25891	2.6580	2.7565	8888.33	8912.33	24.00	1.07	1.07	1.07	1546	63.7
4-Jun-18	8:00	Rainy	25872	2.6648	2.7351	8915.33	8939.33	24.00	1.08	1.08	1.08	1552	45.3
9-Jun-18	8:00	Rainy	25966	2.6496	2.7501	8942.33	8966.33	24.00	1.07	1.07	1.07	1538	65.3
15-Jun-18	8:00	Cloudy	26119	2.6741	2.7456	8969.33	8993.33	24.00	1.08	1.07	1.08	1548	46.2
21-Jun-18	13:45	Cloudy	26187	2.6644	2.7379	8999.49	9023.49	24.00	1.07	1.08	1.07	1547	47.5
26-Jun-18	12:00	Rainy	26198	2.6668	2.7056	9032.49	9056.49	24.00	1.08	1.08	1.08	1551	25.0

Remarks: Due to interruption of electricity, the 24hr TSP was rescheduled from 20, 25 Jun 2018 to 21, 26 June 2018.

Report on 1-hour TSP monitoring

Action Level ($\mu\text{g}/\text{m}^3$) - 311.3

Limit Level ($\mu\text{g}/\text{m}^3$) - 500

Date	Sampling Time	Weather Condition	Filter paper no.	Filter Weight, g		Elapse Time, hr		Sampling Time, hr	Flow Rate, m^3/min			Total Volume, m^3	TSP Level, $\mu\text{g}/\text{m}^3$
				Initial	Final	Initial	Final		Initial, Q_{si}	Final, Q_{sf}	Average		
1-Jun-18	8:40	Cloudy	25885	2.6602	2.6692	8912.33	8913.33	1.00	1.07	1.07	1.07	64	139.6
1-Jun-18	10:05	Cloudy	25176	2.6542	2.6606	8913.33	8914.33	1.00	1.07	1.07	1.07	64	99.3
1-Jun-18	13:00	Cloudy	25169	2.6653	2.6713	8914.33	8915.33	1.00	1.07	1.07	1.07	64	93.1
5-Jun-18	8:45	Rainy	25936	2.6525	2.6552	8939.33	8940.33	1.00	1.08	1.08	1.08	65	41.7
5-Jun-18	10:25	Rainy	25948	2.6500	2.6531	8940.33	8941.33	1.00	1.08	1.08	1.08	65	47.9
5-Jun-18	13:00	Rainy	25957	2.6452	2.6469	8941.33	8942.33	1.00	1.08	1.08	1.08	65	26.3
11-Jun-18	9:26	Fine	25984	2.6444	2.6497	8966.33	8967.33	1.00	1.07	1.07	1.07	64	82.8
11-Jun-18	13:00	Fine	25995	2.6589	2.6726	8967.33	8968.33	1.00	1.07	1.07	1.07	64	214.0
11-Jun-18	15:45	Fine	26069	2.6742	2.6826	8968.33	8969.33	1.00	1.07	1.07	1.07	64	131.2
16-Jun-18	13:00	Cloudy	26104	2.6717	2.6768	8993.33	8994.33	1.00	1.07	1.07	1.07	64	79.1
16-Jun-18	14:15	Cloudy	26101	2.6733	2.6787	8994.33	8995.33	1.00	1.07	1.07	1.07	64	83.7
16-Jun-18	15:25	Cloudy	26100	2.6738	2.6795	8995.33	8996.33	1.00	1.07	1.07	1.07	64	88.4
21-Jun-18	8:40	Cloudy	26222	2.6731	2.6787	8996.49	8997.49	1.00	1.07	1.07	1.07	64	87.1
21-Jun-18	9:42	Cloudy	26219	2.6612	2.6687	8997.49	8998.49	1.00	1.07	1.07	1.07	64	116.6
21-Jun-18	10:45	Cloudy	26217	2.6567	2.6640	8998.49	8999.49	1.00	1.07	1.07	1.07	64	113.5
26-Jun-18	8:00	Rainy	26320	2.6763	2.6788	9029.49	9030.49	1.00	1.08	1.08	1.08	65	38.7
26-Jun-18	9:05	Rainy	26208	2.6679	2.6703	9030.49	9031.49	1.00	1.08	1.08	1.08	65	37.1
26-Jun-18	10:15	Rainy	26200	2.6596	2.6632	9031.49	9032.49	1.00	1.08	1.08	1.08	65	55.7



Location: CMA4a - SPCA

Report on 24-hour TSP monitoring

Action Level ($\mu\text{g}/\text{m}^3$) - 171.2

Limit Level ($\mu\text{g}/\text{m}^3$) - 260

Date	Sampling Time	Weather Condition	Filter paper no.	Filter Weight, g		Elapse Time, hr		Sampling Time, hr	Flow Rate, m^3/min			Total Volume, m^3	TSP Level, $\mu\text{g}/\text{m}^3$
				Initial	Final	Initial	Final		Initial, Q_{si}	Final, Q_{sf}	Average		
31-May-18	8:00	Fine	25719	2.6680	2.7115	25714.52	25738.52	24.00	1.13	1.13	1.13	1628	26.7
5-Jun-18	14:17	Rainy	25965	2.6389	2.6777	25744.64	25768.64	24.00	1.13	1.13	1.13	1633	23.8
9-Jun-18	8:00	Rainy	26000	2.6598	2.7353	25768.64	25792.64	24.00	1.13	1.13	1.13	1623	46.5
15-Jun-18	8:00	Cloudy	26088	2.6733	2.7252	25795.64	25819.64	24.00	1.13	1.13	1.13	1630	31.8
20-Jun-18	8:00	Cloudy	26094	2.6705	2.7336	25822.64	25846.64	24.00	1.18	1.18	1.18	1700	37.1
25-Jun-18	8:00	Rainy	26210	2.6675	2.6989	25849.64	25873.64	24.00	1.13	1.13	1.13	1632	19.2

Remarks: Due to interruption of electricity, the 24hr TSP was rescheduled from 4 June 2018 to 5 June 2018.

Report on 1-hour TSP monitoring

Action Level ($\mu\text{g}/\text{m}^3$) - 312.5

Limit Level ($\mu\text{g}/\text{m}^3$) - 500

Date	Sampling Time	Weather Condition	Filter paper no.	Filter Weight, g		Elapse Time, hr		Sampling Time, hr	Flow Rate, m^3/min			Total Volume, m^3	TSP Level, $\mu\text{g}/\text{m}^3$
				Initial	Final	Initial	Final		Initial, Q_{si}	Final, Q_{sf}	Average		
1-Jun-18	8:38	Cloudy	25886	2.6498	2.6539	25738.52	25739.52	1.00	1.13	1.13	1.13	68	60.4
1-Jun-18	10:07	Cloudy	25177	2.6629	2.6669	25739.52	25740.52	1.00	1.13	1.13	1.13	68	58.9
1-Jun-18	13:00	Cloudy	25170	2.6596	2.6652	25740.52	25741.52	1.00	1.13	1.13	1.13	68	82.5
5-Jun-18	8:42	Rainy	25940	2.6494	2.6507	25741.64	25742.64	1.00	1.13	1.13	1.13	68	19.1
5-Jun-18	10:20	Rainy	25947	2.6328	2.6348	25742.64	25743.64	1.00	1.13	1.13	1.13	68	29.4
5-Jun-18	13:00	Rainy	25956	2.6486	2.6503	25743.64	25744.64	1.00	1.13	1.13	1.13	68	25.0
11-Jun-18	9:25	Fine	25985	2.6451	2.6515	25792.64	25793.64	1.00	1.13	1.13	1.13	68	94.7
11-Jun-18	13:00	Fine	25994	2.6550	2.6618	25793.64	25794.64	1.00	1.13	1.13	1.13	68	100.6
11-Jun-18	15:45	Fine	26068	2.6659	2.6745	25794.64	25795.64	1.00	1.13	1.13	1.13	68	127.3
16-Jun-18	13:00	Cloudy	26105	2.6639	2.6688	25819.64	25820.64	1.00	1.18	1.18	1.18	71	69.1
16-Jun-18	14:17	Cloudy	26162	2.6716	2.6756	25820.64	25821.64	1.00	1.18	1.18	1.18	71	56.4
16-Jun-18	15:30	Cloudy	26168	2.6688	2.6752	25821.64	25822.64	1.00	1.13	1.13	1.13	68	94.3
21-Jun-18	8:35	Cloudy	26177	2.6732	2.6769	25846.64	25847.64	1.00	1.18	1.18	1.18	71	52.2
21-Jun-18	9:50	Cloudy	26220	2.6596	2.6633	25847.64	25848.64	1.00	1.23	1.23	1.23	74	50.1
21-Jun-18	10:55	Cloudy	26185	2.6651	2.6703	25848.64	25849.64	1.00	1.23	1.23	1.23	74	70.4
26-Jun-18	8:20	Rainy	26193	2.6620	2.6641	25873.64	25874.64	1.00	1.18	1.18	1.18	71	29.5
26-Jun-18	10:07	Rainy	26201	2.6814	2.6848	25874.64	25875.64	1.00	1.18	1.18	1.18	71	47.8
26-Jun-18	13:00	Rainy	26197	2.6706	2.6737	25875.64	25876.64	1.00	1.18	1.18	1.18	71	43.6



Location: CMA5b - Pedestrian Plaza

Report on 24-hour TSP monitoring

Action Level ($\mu\text{g}/\text{m}^3$) - 181
Limit Level ($\mu\text{g}/\text{m}^3$) - 260

Date	Sampling Time	Weather Condition	Filter paper no.	Filter Weight, g		Elapse Time, hr		Sampling Time, hr	Flow Rate, m^3/min			Total Volume, m^3	TSP Level, $\mu\text{g}/\text{m}^3$
				Initial	Final	Initial	Final		Initial, Q_{si}	Final, Q_{sf}	Average		
31-May-18	8:00	Fine	25888	2.6441	2.7329	10308.36	10332.36	24.00	1.01	1.01	1.01	1459	60.9
5-Jun-18	14:30	Rainy	25967	2.6396	2.6967	10339.44	10363.44	24.00	1.02	1.02	1.02	1465	39.0
9-Jun-18	8:00	Rainy	25981	2.6490	2.7208	10363.44	10387.44	24.00	1.01	1.01	1.01	1453	49.4
15-Jun-18	8:00	Cloudy	26067	2.6762	2.7267	10390.44	10414.44	24.00	1.02	1.01	1.01	1461	34.6
20-Jun-18	8:00	Cloudy	25868	2.6541	2.6936	10417.44	10441.44	24.00	1.01	1.01	1.01	1457	27.1
25-Jun-18	8:00	Rainy	26209	2.6651	2.7082	10444.44	10468.44	24.00	1.02	1.02	1.02	1465	29.4

Remarks: Due to interruption of electricity, the 24hr TSP was rescheduled from 4 June 2018 to 5 June 2018.

Report on 1-hour TSP monitoring

Action Level ($\mu\text{g}/\text{m}^3$) - 332
Limit Level ($\mu\text{g}/\text{m}^3$) - 500

Date	Sampling Time	Weather Condition	Filter paper no.	Filter Weight, g		Elapse Time, hr		Sampling Time, hr	Flow Rate, m^3/min			Total Volume, m^3	TSP Level, $\mu\text{g}/\text{m}^3$
				Initial	Final	Initial	Final		Initial, Q_{si}	Final, Q_{sf}	Average		
1-Jun-18	8:10	Cloudy	25882	2.6366	2.6430	10332.36	10333.36	1.00	1.01	1.01	1.01	61	105.2
1-Jun-18	9:34	Cloudy	25879	2.6344	2.6412	10333.36	10334.36	1.00	1.01	1.01	1.01	61	111.7
1-Jun-18	13:00	Cloudy	25173	2.6524	2.6601	10334.36	10335.36	1.00	1.01	1.01	1.01	61	126.5
5-Jun-18	8:04	Rainy	25937	2.6429	2.6453	10336.44	10337.44	1.00	1.02	1.02	1.02	61	39.3
5-Jun-18	9:45	Rainy	25944	2.6550	2.6583	10337.44	10338.44	1.00	1.02	1.02	1.02	61	54.0
5-Jun-18	13:00	Rainy	25952	2.6543	2.6566	10338.44	10339.44	1.00	1.02	1.02	1.02	61	37.7
11-Jun-18	8:08	Fine	26132	2.6734	2.6786	10387.44	10388.44	1.00	1.01	1.01	1.01	60	86.0
11-Jun-18	10:31	Fine	25989	2.6493	2.6582	10388.44	10389.44	1.00	1.01	1.01	1.01	60	147.2
11-Jun-18	13:20	Fine	26128	2.6776	2.6848	10389.44	10390.44	1.00	1.01	1.01	1.01	60	119.1
16-Jun-18	13:00	Cloudy	26224	2.6664	2.6714	10414.44	10415.44	1.00	1.01	1.01	1.01	61	82.2
16-Jun-18	14:30	Cloudy	26163	2.6625	2.6639	10415.44	10416.44	1.00	1.01	1.01	1.01	61	23.0
16-Jun-18	15:45	Cloudy	26099	2.6708	2.6830	10416.44	10417.44	1.00	1.01	1.01	1.01	61	200.4
21-Jun-18	8:45	Cloudy	26174	2.6741	2.6764	10441.44	10442.44	1.00	1.01	1.01	1.01	61	37.9
21-Jun-18	9:47	Cloudy	26218	2.6692	2.6718	10442.44	10443.44	1.00	1.01	1.01	1.01	61	42.8
21-Jun-18	10:50	Cloudy	26216	2.6660	2.6714	10443.44	10444.44	1.00	1.01	1.01	1.01	61	88.9
26-Jun-18	8:06	Rainy	26190	2.6553	2.6578	10468.44	10469.44	1.00	1.02	1.02	1.02	61	41.0
26-Jun-18	9:55	Rainy	26202	2.6605	2.6634	10469.44	10470.44	1.00	1.02	1.02	1.02	61	47.5
26-Jun-18	14:00	Rainy	26295	2.6524	2.6572	10470.44	10471.44	1.00	1.02	1.02	1.02	61	78.7



Location: CMA6a - WD2 PRE Office

Report on 24-hour TSP monitoring

Action Level - 187.3 µg/m³
Limit Level - 260 µg/m³

Date	Sampling Time	Weather Condition	Filter paper no.	Filter Weight, g		Elapse Time, hr		Sampling Time, hr	Flow Rate, m ³ /min			Total Volume, m ³	TSP Level, µg/m ³
				Initial	Final	Initial	Final		Initial, Q _{si}	Final, Q _{sf}	Average		
31-May-18	8:00	Fine	25876	2.6534	2.7096	4012.29	4036.29	24.00	1.05	1.05	1.05	1518	37.0
5-Jun-18	14:49	Rainy	25968	2.6493	2.6653	4042.43	4066.43	24.00	1.06	1.06	1.06	1523	10.5
9-Jun-18	8:00	Rainy	25997	2.6395	2.6915	4066.43	4090.43	24.00	1.05	1.05	1.05	1512	34.4
15-Jun-18	8:00	Cloudy	26124	2.6644	2.7334	4093.43	4117.43	24.00	1.06	1.05	1.06	1519	45.4
20-Jun-18	8:00	Cloudy	25822	2.6587	2.7038	4120.43	4144.43	24.00	1.05	1.05	1.05	1516	29.8
25-Jun-18	8:00	Rainy	26212	2.6645	2.7074	4147.43	4171.43	24.00	1.06	1.06	1.06	1523	28.2

Remarks: Due to interruption of electricity, the 24hr TSP was rescheduled from 4 June 2018 to 5 June 2018.

Report on 1-hour TSP monitoring

Action Level - 300.1 µg/m³
Limit Level - 500 µg/m³

Date	Sampling Time	Weather Condition	Filter paper no.	Filter Weight, g		Elapse Time, hr		Sampling Time, hr	Flow Rate, m ³ /min			Total Volume, m ³	TSP Level, µg/m ³
				Initial	Final	Initial	Final		Initial, Q _{si}	Final, Q _{sf}	Average		
1-Jun-18	8:15	Cloudy	25883	2.6477	2.6522	4036.29	4037.29	1.00	1.05	1.05	1.05	63	71.1
1-Jun-18	9:35	Cloudy	25878	2.6580	2.6606	4037.29	4038.29	1.00	1.05	1.05	1.05	63	41.1
1-Jun-18	13:00	Cloudy	25172	2.6539	2.6582	4038.29	4039.29	1.00	1.05	1.05	1.05	63	67.9
5-Jun-18	8:00	Rainy	25875	2.6427	2.6491	4039.43	4040.43	1.00	1.09	1.09	1.09	65	98.1
5-Jun-18	9:55	Rainy	25946	2.6441	2.6472	4040.43	4041.43	1.00	1.06	1.06	1.06	63	48.8
5-Jun-18	13:00	Rainy	25955	2.6581	2.6599	4041.43	4042.43	1.00	1.09	1.09	1.09	65	27.6
11-Jun-18	8:20	Fine	25983	2.6504	2.6589	4090.43	4091.43	1.00	1.11	1.11	1.11	66	128.0
11-Jun-18	10:40	Fine	25986	2.6494	2.6552	4091.43	4092.43	1.00	1.11	1.11	1.11	66	87.3
11-Jun-18	13:25	Fine	26065	2.6715	2.6760	4092.43	4093.43	1.00	1.11	1.11	1.11	66	67.8
16-Jun-18	13:00	Cloudy	26102	2.6664	2.6751	4117.43	4118.43	1.00	1.05	1.05	1.05	63	137.5
16-Jun-18	14:40	Cloudy	26165	2.6523	2.6537	4118.43	4119.43	1.00	1.05	1.05	1.05	63	22.1
16-Jun-18	15:50	Cloudy	26169	2.6505	2.6561	4119.43	4120.43	1.00	1.05	1.05	1.05	63	88.5
21-Jun-18	8:50	Cloudy	26179	2.6629	2.6665	4144.43	4145.43	1.00	1.05	1.05	1.05	63	57.0
21-Jun-18	9:57	Cloudy	26181	2.6439	2.6470	4145.43	4146.43	1.00	1.05	1.05	1.05	63	49.1
21-Jun-18	11:00	Cloudy	26215	2.6585	2.6612	4146.43	4147.43	1.00	1.05	1.05	1.05	63	42.8
26-Jun-18	8:08	Rainy	26192	2.6612	2.6632	4171.43	4172.43	1.00	1.06	1.06	1.06	63	31.5
26-Jun-18	9:45	Rainy	26203	2.6501	2.6527	4172.43	4173.43	1.00	1.06	1.06	1.06	63	41.0
26-Jun-18	13:00	Rainy	26316	2.6655	2.6680	4173.43	4174.43	1.00	1.06	1.06	1.06	63	39.4



Graphic Presentation of 1 hour TSP Result

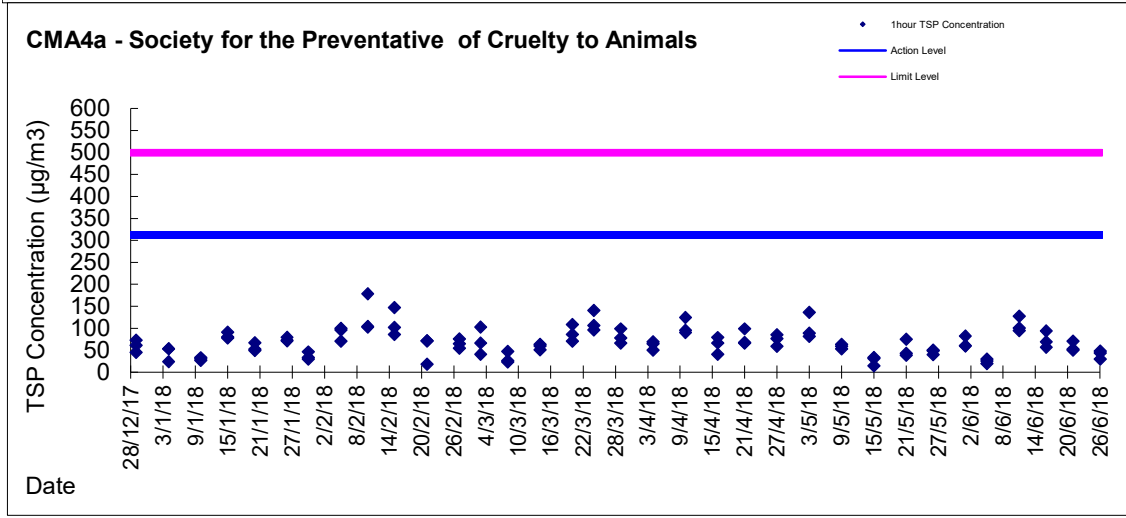
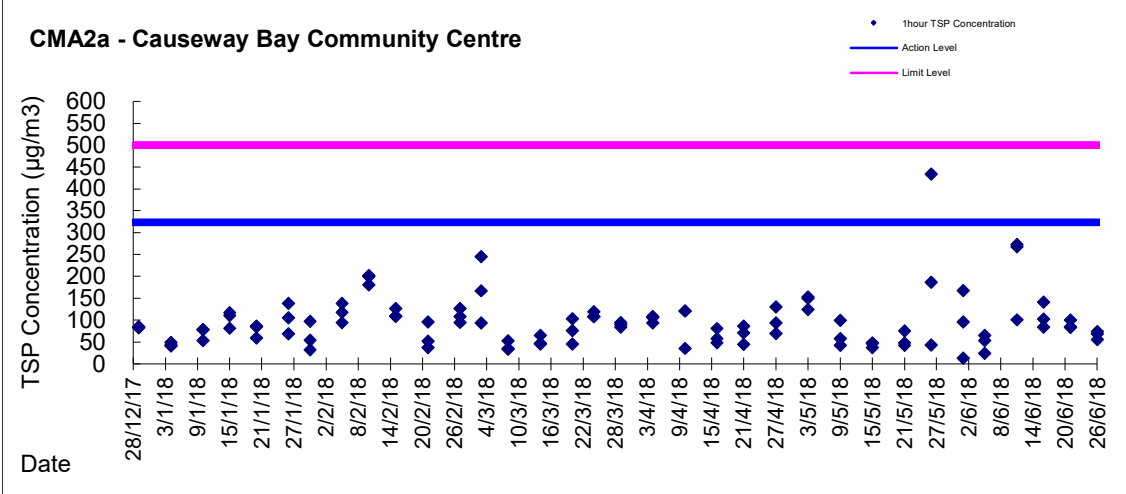
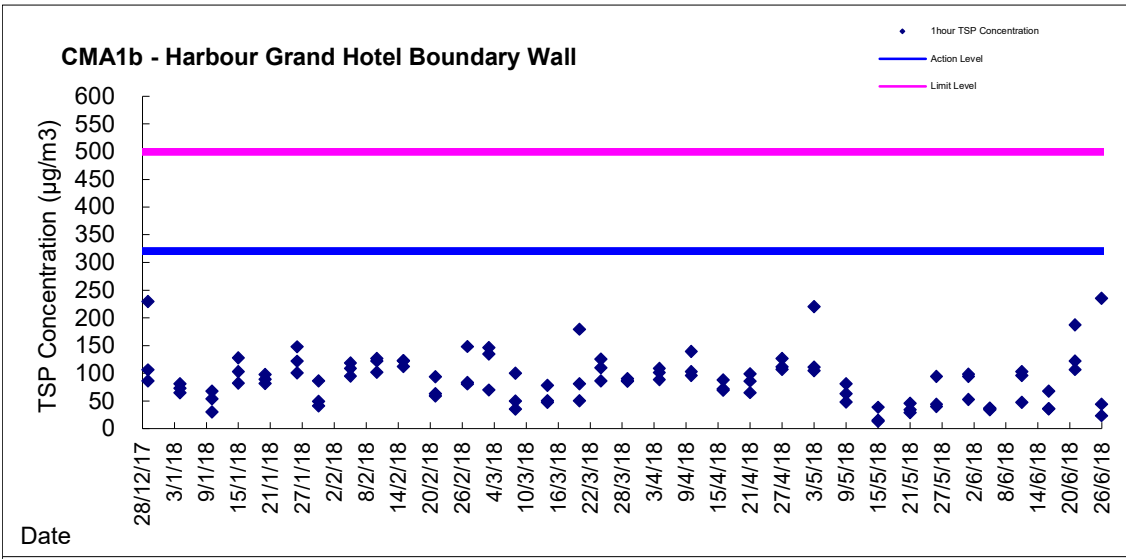

Graphic Presentation of 1 hour TSP Result

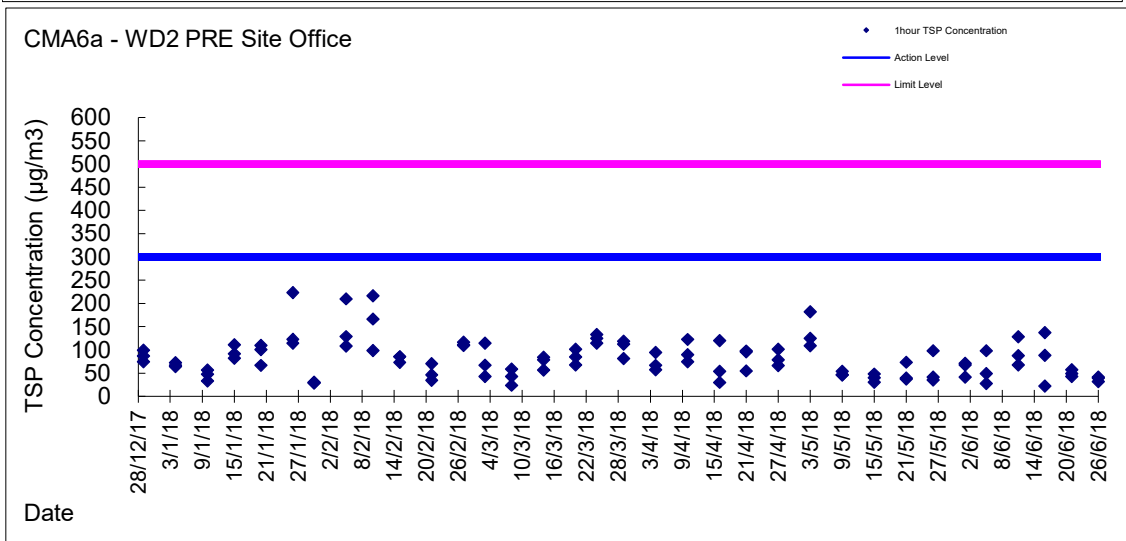
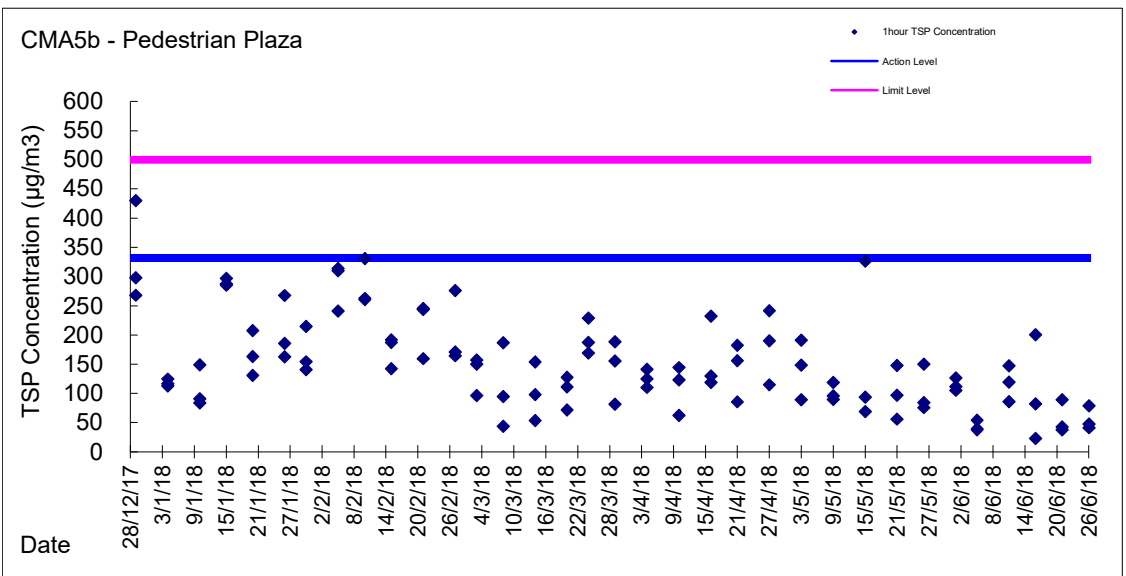
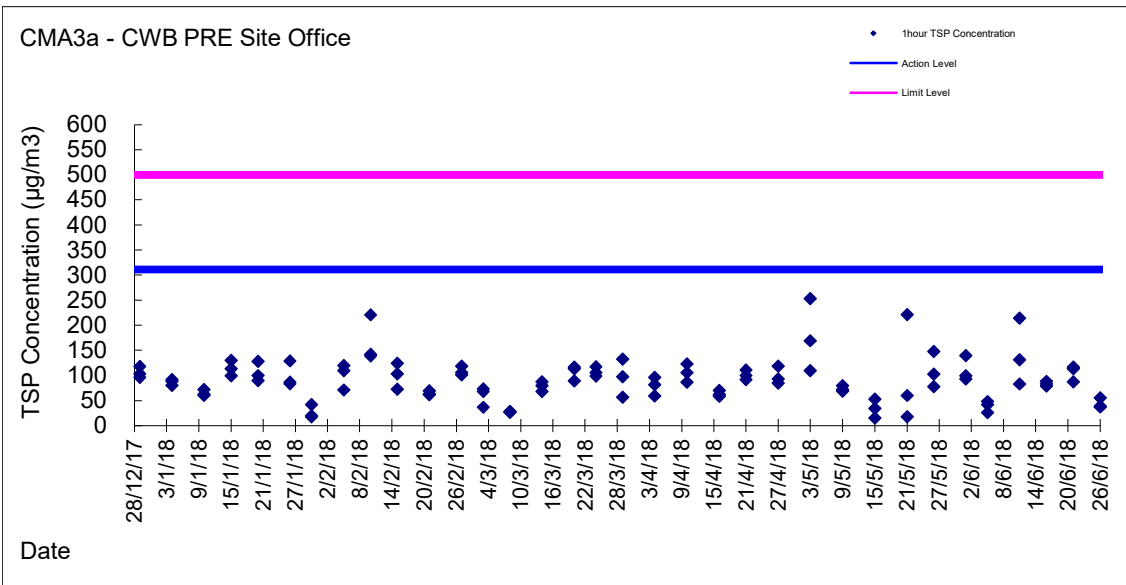

Graphic Presentation of 24 hour TSP Result

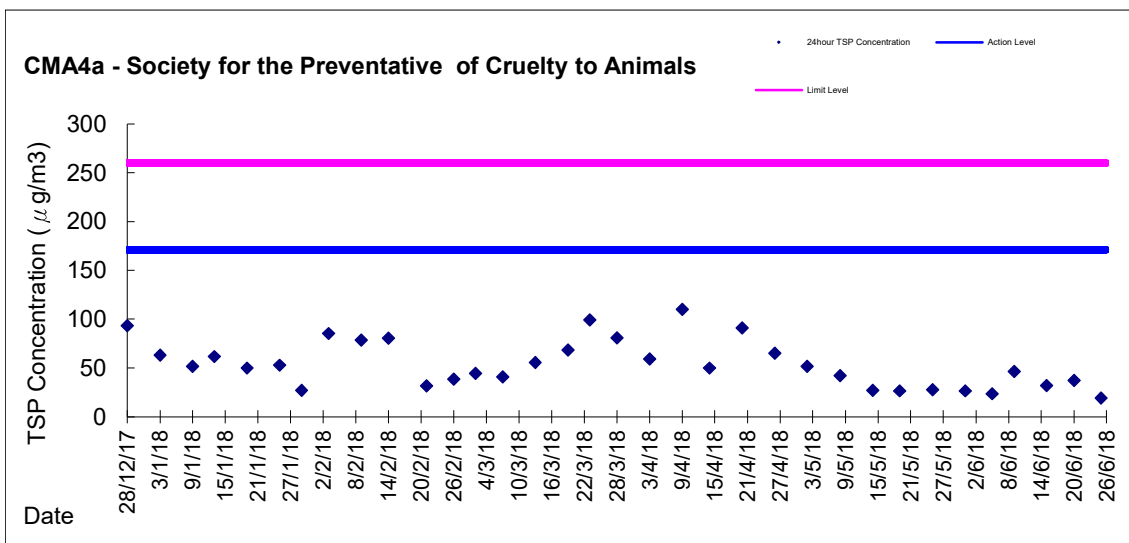
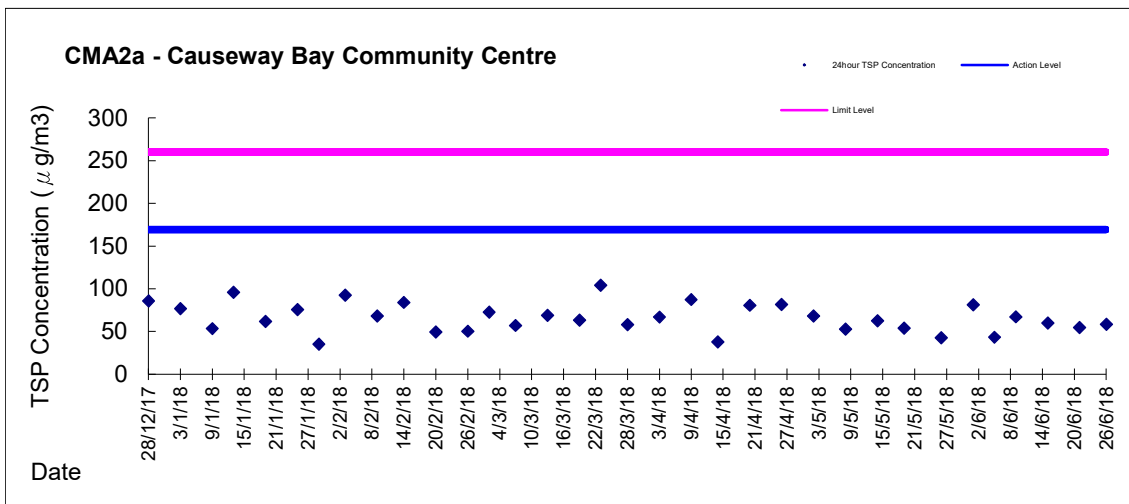
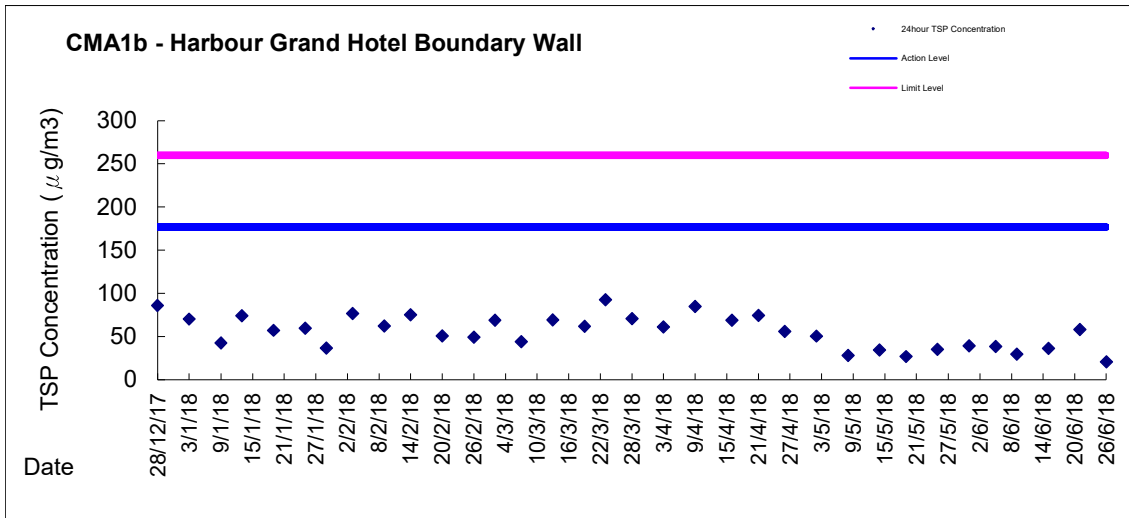

Graphic Presentation of 24 hour TSP Result

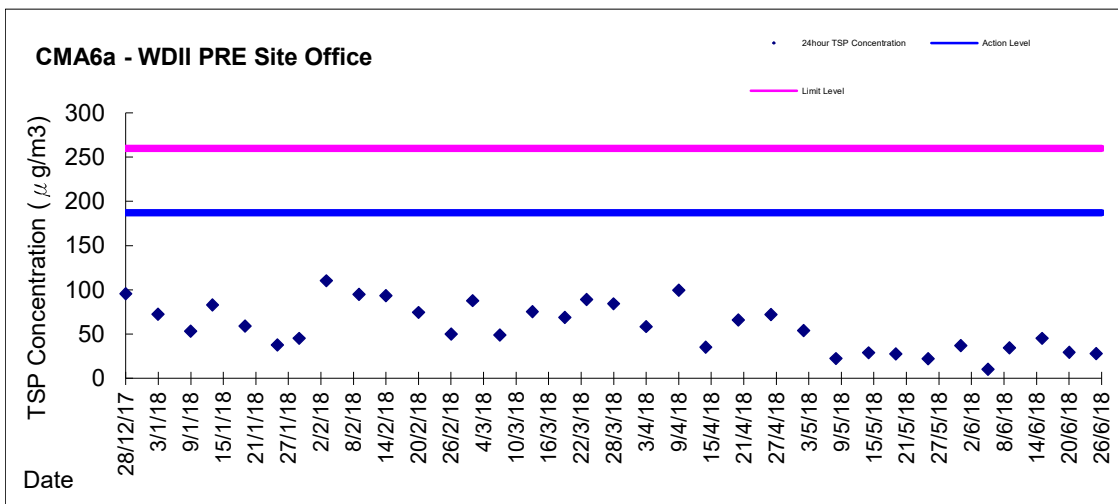
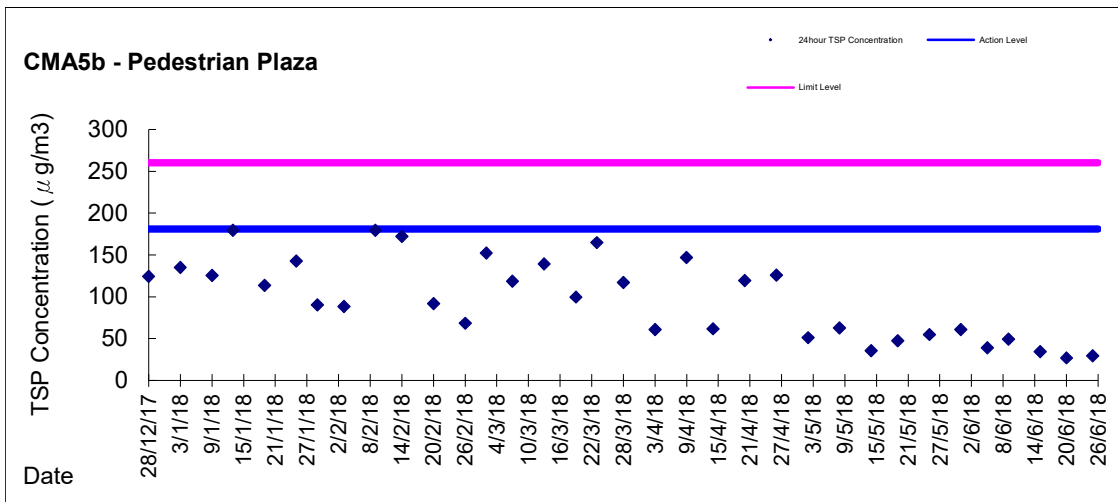
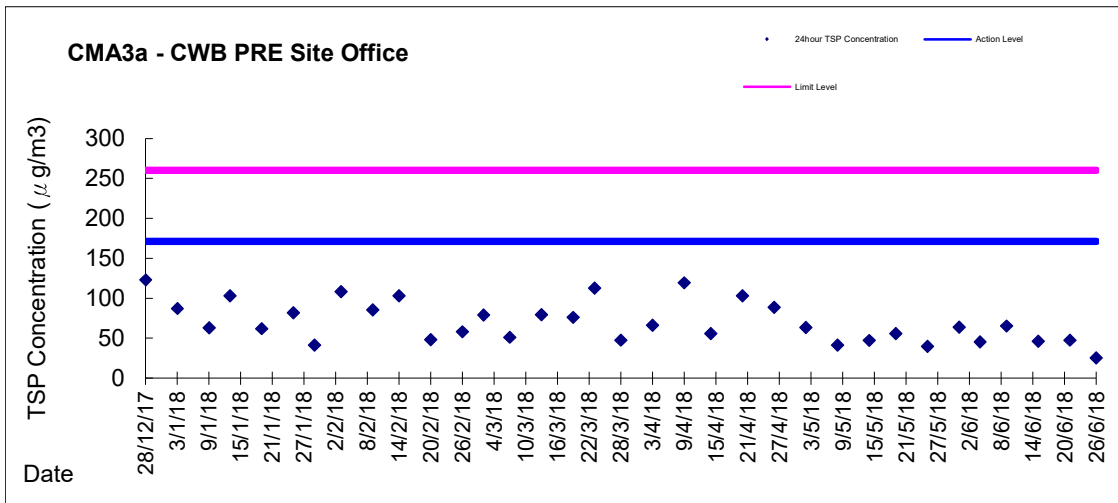



Appendix 5.4

Water Quality Monitoring Results and Graphical Presentations



**Water Monitoring Result at C7 - Windsor House
Mid-Flood Tide**

Date	Time	Weather Condition	Sampling Depth m	Water Temperature °C		pH		Salinity ppt		DO Saturation %		DO mg/L		Turbidity NTU		Suspended Solids mg/L	
				Value	Average	Value	Average	Value	Average	Value	Average	Value	Average	Value	Average	Value	Average
28/5/18	15:45	Fine	Middle	30.80	30.80	8.42	8.42	27.82	27.82	83.2	83.2	5.32	5.32	9.50	9.49	3	3.00
	15:47		Middle	31.00	31.00	8.43	8.43	27.82	27.82	83.2	83.2	5.32	5.32	9.48	9.48	3	3.00
30/5/18	17:46	Fine	Middle	29.30	29.30	8.07	8.07	29.52	29.52	74.7	74.5	4.85	4.84	1.71	1.69	9	9.50
	17:47		Middle	29.30	29.30	8.07	8.07	29.52	29.52	74.2	73.9	4.81	4.80	1.18	1.58	10	9.50
1/6/18	20:55	Cloudy	Middle	30.80	30.80	7.97	7.97	28.10	28.10	77.6	73.2	4.87	4.64	2.86	2.64	7	7.00
	20:56		Middle	30.80	30.80	7.97	7.97	28.10	28.10	72.5	73.5	4.59	4.68	2.77	2.80	7	7.00
4/6/18	8:25	Cloudy	Middle	27.20	27.20	8.27	8.27	30.54	30.54	71.3	72.1	4.77	4.82	1.98	1.99	<2	<2
	8:27		Middle	27.20	27.20	8.27	8.27	30.54	30.54	71.3	71.2	4.77	4.76	1.99	1.96	<2	<2
7/6/18	1:00	Cloudy	Middle	28.20	28.20	7.90	7.90	28.86	28.86	72.8	75.4	4.84	5.01	1.04	1.08	7	6.50
	1:01		Middle	28.20	28.20	7.90	7.90	28.86	28.86	76.9	76.4	5.12	5.08	1.07	1.01	6	6.50
9/6/18	21:15	Cloudy	Middle	30.10	30.10	7.89	7.89	27.66	27.66	64.9	64.8	3.96	3.96	1.11	1.16	<2	3.00
	21:16		Middle	30.10	30.10	7.89	7.89	27.66	27.66	65.2	66.4	3.99	4.06	1.08	1.05	3	3.00
11/6/18	17:20	Fine	Middle	29.00	29.00	8.26	8.26	28.41	28.41	78.9	79.0	5.17	5.18	3.11	3.12	2	2.00
	17:22		Middle	29.10	29.10	8.25	8.25	28.41	28.41	78.2	78.5	5.13	5.15	3.16	3.17	2	2.00
13/6/18	-	Amber Rainstorm Warning Signal	Middle	-	-	-	-	-	-	-	-	-	-	-	-	-	-
	-		Middle	-	-	-	-	-	-	-	-	-	-	-	-	-	-
15/6/18	20:40	Cloudy	Middle	29.50	29.50	8.02	8.02	29.31	29.31	54.6	55.2	4.03	5.11	1.39	1.48	8	8.00
	20:41		Middle	29.50	29.50	8.02	8.02	29.31	29.31	55.0	54.6	5.11	4.09	1.51	1.42	8	8.00
19/6/18	10:25	Fine	Middle	28.70	28.70	8.13	8.13	27.47	27.47	84.6	85.2	5.62	5.66	1.71	1.71	2	2.00
	10:27		Middle	28.70	28.70	8.13	8.13	27.46	27.46	84.6	84.9	5.61	5.63	1.70	1.68	2	2.00
22/6/18	23:55	Cloudy	Middle	28.70	28.70	7.98	7.98	25.93	25.93	66.4	66.1	4.44	4.43	1.23	1.31	<2	<2
	23:56		Middle	28.70	28.70	7.98	7.98	25.93	25.93	66.6	66.5	4.46	4.45	1.33	1.28	<2	<2
24/6/18	4:30	Cloudy	Middle	28.00	28.00	7.90	7.90	25.14	25.14	64.1	64.5	4.36	4.39	1.22	1.25	4	3.50
	4:31		Middle	28.00	28.00	7.90	7.90	25.14	25.14	64.0	63.0	4.36	4.29	1.19	1.16	3	3.50
26/6/18	14:15	Fine	Middle	30.20	30.20	8.14	8.14	26.33	26.33	96.0	95.8	6.23	6.22	2.08	2.07	3	3.00
	14:17		Middle	30.40	30.40	8.17	8.17	26.35	26.35	94.8	93.8	6.31	6.09	2.07	2.06	3	3.00

Remarks:
 Single underline denotes exceedance over Action Level.
 Double underline denotes exceedance over Limit Level.
 Due to the hoisting of Amber Rainstorm Warning Signal, the water quality monitoring event on 13 June 2018 during flood tide was cancelled.

**Water Monitoring Result at C1 - HKCEC Extension
Mid-Flood Tide**

Date	Time	Weather Condition	Sampling Depth m	Water Temperature °C		pH		Salinity ppt		DO Saturation %		DO mg/L		Turbidity NTU		Suspended Solids mg/L	
				Value	Average	Value	Average	Value	Average	Value	Average	Value	Average	Value	Average	Value	Average
28/5/18	18:20	Fine	Middle	30.10	30.15	8.32	8.32	29.12	29.12	86.0	85.9	5.63	5.63	8.03	8.05	7	6.00
	18:22		Middle	30.20	30.20	8.31	8.31	29.12	29.12	86.0	86.0	5.62	5.62	8.08	8.07	5	
30/5/18	20:10	Fine	Middle	28.00	28.00	8.15	8.15	31.02	31.03	75.4	73.9	4.96	4.86	3.40	3.10	12	12.00
	20:11		Middle	28.00	28.00	8.15	8.15	31.02	31.02	73.3	74.3	4.83	4.89	3.83	3.42	12	
1/6/18	22:19	Cloudy	Middle	29.60	29.60	8.11	8.11	31.42	31.42	78.9	79.8	5.06	5.12	1.07	1.41	6	5.00
	22:20		Middle	29.60	29.60	8.11	8.11	31.42	31.42	77.6	78.1	5.00	5.01	1.49	1.32	4	
4/6/18	10:10	Cloudy	Middle	27.40	27.40	8.31	8.31	31.13	31.13	79.2	80.3	5.27	5.34	3.56	3.56	2	2.50
	10:12		Middle	27.30	27.30	8.31	8.31	31.13	31.13	80.8	80.9	5.38	5.38	3.57	3.57	3	
7/6/18	3:23	Cloudy	Middle	27.90	27.90	7.93	7.93	30.26	30.26	77.2	79.2	5.11	5.25	1.02	1.04	6	7.00
	3:24		Middle	27.90	27.90	7.93	7.93	30.26	30.26	78.9	77.2	5.23	5.11	1.07	1.10	8	
9/6/18	20:50	Cloudy	Middle	28.70	28.70	7.93	7.93	29.17	29.17	77.8	77.0	4.94	4.89	1.21	1.25	9	9.00
	20:51		Middle	28.70	28.70	7.93	7.93	29.17	29.17	76.8	76.7	4.88	4.87	1.23	1.14	<2	
11/6/18	16:50	Fine	Middle	29.60	29.65	8.32	8.32	29.59	29.59	85.5	86.1	5.52	5.56	7.74	7.73	4	4.00
	16:52		Middle	29.70	29.70	8.32	8.32	29.59	29.59	85.2	85.7	5.50	5.53	7.73	7.73	4	
13/6/18	-	Amber Rainstorm Warning Signal	Middle	-	-	-	-	-	-	-	-	-	-	-	-	-	-
	-		Middle	-	-	-	-	-	-	-	-	-	-	-	-	-	-
15/6/18	21:58	Cloudy	Middle	29.80	29.80	8.15	8.15	30.48	30.48	72.9	74.5	4.53	4.63	2.74	2.98	5	4.00
	21:59		Middle	29.80	29.80	8.15	8.15	30.48	30.48	75.0	75.2	4.66	4.68	3.09	3.01	3	
19/6/18	9:35	Fine	Middle	28.90	28.90	8.13	8.13	28.12	28.12	83.9	84.0	5.54	5.54	2.37	2.34	6	6.50
	9:37		Middle	28.90	28.90	8.13	8.13	28.13	28.13	84.9	85.0	5.60	5.60	2.33	2.33	7	
22/6/18	23:13	Cloudy	Middle	28.60	28.60	8.09	8.09	25.77	25.77	73.9	74.0	4.98	4.98	1.76	1.85	3	7.50
	23:14		Middle	28.60	28.60	8.09	8.09	25.77	25.77	73.6	73.2	4.95	4.93	1.79	1.84	12	
24/6/18	2:19	Cloudy	Middle	27.90	27.90	7.99	7.99	25.64	25.64	67.1	67.3	4.56	4.57	1.26	1.30	4	3.50
	2:20		Middle	27.90	27.90	7.99	7.99	25.67	25.67	67.5	66.8	4.59	4.54	1.28	1.24	3	
26/6/18	18:50	Fine	Middle	28.60	28.60	8.23	8.23	27.10	27.10	94.0	93.4	6.27	6.22	5.21	5.23	9	9.00
	18:52		Middle	28.60	28.60	8.23	8.23	27.10	27.10	92.9	92.8	6.19	6.19	5.23	5.18	9	

Remarks:
 Single underline denotes exceedance over Action Level.
 Double underline denotes exceedance over Limit Level.
 Due to the hoisting of Amber Rainstorm Warning Signal, the water quality monitoring event on 13 June 2018 during flood tide was cancelled.



**Water Monitoring Result at P1 - HKCEC Phase I
Mid-Flood Tide**

Date	Time	Weather Condition	Sampling Depth m	Water Temperature °C		pH		Salinity ppt		DO Saturation %		DO mg/L		Turbidity NTU		Suspended Solids mg/L	
				Value	Average	Value	Average	Value	Average	Value	Average	Value	Average	Value	Average	Value	Average
28/5/18	17:50	Fine	Middle	30.00	30.05	8.33	8.33	29.13	29.13	88.3	88.3	5.68	5.66	8.41	8.41	7	6.50
	17:52		Middle	30.10	30.10	8.33	8.33	29.14	29.14	88.6	88.5	5.70	5.69	8.37	8.39	6	
30/5/18	19:20	Fine	Middle	28.40	28.40	8.14	8.14	31.00	31.00	76.5	76.7	5.01	5.02	1.42	1.47	7	8.00
	19:21		Middle	28.40	28.40	8.14	8.14	31.00	31.00	77.1	77.9	5.05	5.10	1.50	1.65	9	
1/6/18	21:53	Cloudy	Middle	28.90	28.90	8.07	8.07	31.23	31.23	75.9	77.1	4.92	5.00	1.37	1.21	4	5.00
	21:54		Middle	28.90	28.90	8.07	8.07	31.23	31.23	78.2	78.9	5.07	5.11	1.30	1.28	6	
4/6/18	9:50	Cloudy	Middle	27.50	27.55	8.28	8.28	31.18	31.18	81.7	82.9	5.42	5.42	2.07	2.06	<2	<2
	9:52		Middle	27.60	27.60	8.28	8.28	31.19	31.19	80.9	81.3	5.35	5.38	2.02	2.01	<2	<2
7/6/18	2:55	Cloudy	Middle	27.80	27.80	8.00	8.00	30.40	30.40	71.7	73.0	4.75	4.84	1.11	1.14	4	4.00
	2:56		Middle	27.80	27.80	8.00	8.00	30.40	30.40	72.4	71.1	4.80	4.71	1.08	1.06	4	
9/6/18	20:30	Cloudy	Middle	28.60	28.60	8.04	8.04	29.26	29.26	77.4	77.1	4.98	4.96	1.10	1.08	6	6.00
	20:31		Middle	28.60	28.60	8.04	8.04	29.26	29.26	77.2	77.0	4.97	4.96	1.06	1.02	<2	
11/6/18	16:30	Fine	Middle	29.30	29.30	8.33	8.33	28.53	28.53	83.5	84.0	5.43	5.46	6.62	6.64	2	2.50
	16:32		Middle	29.30	29.30	8.33	8.33	29.53	29.53	84.3	84.5	5.47	5.49	6.64	6.65	3	
13/6/18	-	Amber Rainstorm Warning Signal	Middle	-	-	-	-	-	-	-	-	-	-	-	-	-	-
	-		Middle	-	-	-	-	-	-	-	-	-	-	-	-	-	-
15/6/18	21:32	Cloudy	Middle	29.70	29.70	8.10	8.10	29.76	29.76	74.3	74.1	4.65	4.64	1.08	1.06	10	10.00
	21:33		Middle	29.70	29.70	8.10	8.10	29.76	29.76	73.7	73.7	4.61	4.62	1.13	1.15	10	
19/6/18	9:15	Fine	Middle	28.90	28.90	8.08	8.08	27.42	27.42	89.6	89.5	5.93	5.92	1.63	1.63	4	4.00
	9:17		Middle	28.90	28.90	8.11	8.11	27.43	27.43	88.7	88.6	5.86	5.85	1.67	1.69	4	
22/6/18	22:45	Cloudy	Middle	28.50	28.50	8.16	8.16	26.25	26.25	74.5	74.7	5.00	5.01	1.01	1.29	10	11.50
	22:46		Middle	28.50	28.50	8.16	8.16	26.25	26.25	74.8	74.4	5.03	4.99	1.37	1.16	13	
24/6/18	1:45	Cloudy	Middle	27.90	27.90	8.13	8.13	25.47	25.47	69.9	69.4	4.76	4.72	1.37	1.39	4	3.50
	1:46		Middle	27.90	27.90	8.13	8.13	25.47	25.47	70.4	72.1	4.80	4.91	1.31	1.35	3	
26/6/18	18:30	Fine	Middle	28.80	28.80	8.19	8.19	27.09	27.09	94.3	93.7	6.25	6.22	3.97	3.96	8	7.50
	18:32		Middle	28.80	28.80	8.21	8.21	27.10	27.10	92.3	93.3	6.13	6.19	3.91	3.88	7	

Remarks:
Single underline denotes exceedance over Action Level.
Double underline denotes exceedance over Limit Level.
Due to the hoisting of Amber Rainstorm Warning Signal, the water quality monitoring event on 13 June 2018 during flood tide was cancelled.

**Water Monitoring Result at P3 - APA
Mid-Flood Tide**

Date	Time	Weather Condition	Sampling Depth m	Water Temperature °C		pH		Salinity ppt		DO Saturation %		DO mg/L		Turbidity NTU		Suspended Solids mg/L	
				Value	Average	Value	Average	Value	Average	Value	Average	Value	Average	Value	Average	Value	Average
28/5/18	17:55	Fine	Middle	29.60	29.70	8.34	8.34	29.10	29.11	88.2	88.3	5.70	5.71	8.22	8.14	3	3.50
	17:57		Middle	29.80		29.80		8.34		29.11		88.3		5.66		8.15	
30/5/18	19:27	Fine	Middle	28.10	28.10	8.14	8.14	30.96	30.96	76.8	78.5	5.04	5.15	2.75	2.27	10	10.00
	19:28		Middle	28.10		28.10		8.14		30.96		78.3		5.13		2.12	
1/6/18	21:58	Cloudy	Middle	29.00	29.00	8.09	8.09	31.24	31.24	78.7	79.9	5.09	5.18	1.08	1.11	6	5.00
	21:59		Middle	29.00		29.00		8.09		31.24		79.7		5.16		1.02	
4/6/18	9:55	Cloudy	Middle	27.20	27.25	8.29	8.29	31.09	31.09	77.6	78.5	5.17	5.23	1.93	1.92	3	2.50
	9:57		Middle	27.30		27.30		8.29		31.09		78.7		5.26		1.88	
7/6/18	3:04	Cloudy	Middle	28.10	28.10	8.01	8.01	30.38	30.38	78.7	78.0	5.19	5.15	1.03	1.07	4	4.00
	3:05		Middle	28.10		28.10		8.01		30.38		77.0		5.08		1.09	
9/6/18	20:37	Cloudy	Middle	28.80	28.80	8.05	8.05	29.33	29.33	77.6	78.8	4.93	5.00	1.05	1.08	12	8.50
	20:38		Middle	28.80		28.80		8.05		29.33		78.2		4.97		1.04	
11/6/18	16:35	Fine	Middle	28.80	28.80	8.32	8.32	29.41	29.41	83.7	83.6	5.49	5.48	6.73	6.79	5	5.00
	16:37		Middle	28.80		28.80		8.32		29.41		83.1		5.45		6.79	
13/6/18	-	Amber Rainstorm Warning Signal	Middle	-	-	-	-	-	-	-	-	-	-	-	-	-	-
	-		Middle	-		-		-		-		-		-		-	
15/6/18	21:37	Cloudy	Middle	29.50	29.50	8.13	8.13	30.39	30.39	74.6	76.0	4.66	4.75	1.60	1.59	9	7.00
	21:38		Middle	29.50		29.50		8.13		30.39		76.2		4.77		1.49	
19/6/18	9:20	Fine	Middle	28.70	28.75	8.12	8.12	27.79	27.79	84.9	85.5	5.62	5.66	2.21	2.16	8	8.00
	9:22		Middle	28.80		28.80		8.12		27.79		85.7		5.67		2.12	
22/6/18	22:51	Cloudy	Middle	28.60	28.60	8.16	8.16	26.26	26.26	70.7	72.1	4.74	4.84	2.86	2.42	4	3.50
	22:52		Middle	28.60		28.60		8.16		26.26		72.0		4.82		2.10	
24/6/18	1:53	Cloudy	Middle	27.90	27.90	8.12	8.12	25.51	25.51	78.5	77.8	5.35	5.30	1.04	1.06	4	3.50
	1:54		Middle	27.90		27.90		8.12		25.51		77.5		5.27		1.08	
26/6/18	18:35	Fine	Middle	28.70	28.70	8.22	8.22	26.98	26.98	92.5	92.5	6.17	6.16	4.02	4.06	8	8.50
	18:37		Middle	28.70		28.70		8.22		26.98		92.4		6.15		4.07	

Remarks:
 Single underline denotes exceedance over Action Level.
 Double underline denotes exceedance over Limit Level.
 Due to the hoisting of Amber Rainstorm Warning Signal, the water quality monitoring event on 13 June 2018 during flood tide was cancelled.



**Water Monitoring Result at P4 - SOC
Mid-Flood Tide**

Date	Time	Weather Condition	Sampling Depth m	Water Temperature °C		pH		Salinity ppt		DO Saturation %		DO mg/L		Turbidity NTU		Suspended Solids mg/L	
				Value	Average	Value	Average	Value	Average	Value	Average	Value	Average	Value	Average	Value	Average
28/5/18	17:55	Fine	Middle	29.80	29.85	8.33	8.33	29.13	29.13	87.6	87.2	5.65	5.62	7.33	7.31	6	6.00
	17:57		Middle	29.90		8.33		29.13		87.0		5.61		7.32		6	
30/5/18	19:34	Fine	Middle	28.30	28.30	8.09	8.09	30.81	30.81	76.3	76.3	5.00	5.00	3.39	3.22	9	9.00
	19:35		Middle	28.30		8.09		30.81		77.3		5.06		3.17		9	
1/6/18	22:05	Cloudy	Middle	28.90	28.90	8.10	8.10	31.38	31.38	79.5	79.1	5.15	5.12	1.40	1.37	11	11.00
	22:06		Middle	28.90		8.10		31.38		79.3		5.14		1.19		11	
4/6/18	10:00	Cloudy	Middle	27.20	27.25	8.29	8.29	31.11	31.11	78.0	77.8	5.20	5.21	2.83	2.83	<2	2.00
	10:02		Middle	27.30		8.29		31.12		78.1		5.20		2.82		2	
7/6/18	3:11	Cloudy	Middle	28.40	28.40	8.02	8.02	30.37	30.37	77.1	78.2	5.07	5.14	1.07	1.11	6	5.50
	3:12		Middle	28.40		8.02		30.37		78.0		5.13		1.12		5	
9/6/18	20:41	Cloudy	Middle	29.10	29.10	8.05	8.05	29.33	29.33	78.9	78.1	4.99	4.94	1.09	1.07	10	6.50
	20:42		Middle	29.10		8.05		29.33		77.1		4.87		1.05		3	
11/6/18	16:40	Fine	Middle	28.80	28.80	8.32	8.32	29.41	29.41	83.3	82.8	5.46	5.43	6.73	6.74	5	5.50
	16:42		Middle	28.80		8.32		29.41		82.5		5.41		6.74		6	
13/6/18	-	Amber Rainstorm Warning Signal	Middle	-	-	-	-	-	-	-	-	-	-	-	-	-	-
	-		Middle	-		-		-		-		-		-		-	
15/6/18	21:43	Cloudy	Middle	29.60	29.60	8.15	8.15	30.41	30.41	76.4	76.2	4.77	4.75	1.28	1.29	6	7.00
	21:44		Middle	29.60		8.15		30.45		76.1		4.74		1.88		8	
19/6/18	9:25	Fine	Middle	28.80	28.80	8.13	8.13	28.48	28.48	82.8	83.4	5.46	5.43	3.24	3.21	7	7.50
	9:27		Middle	28.80		8.13		28.48		81.6		5.37		3.19		8	
22/6/18	22:57	Cloudy	Middle	28.60	28.60	8.16	8.16	26.21	26.21	74.4	74.0	4.99	5.06	3.47	3.27	4	3.50
	22:58		Middle	28.60		8.16		26.21		77.0		5.16		3.14		3	
24/6/18	2:01	Cloudy	Middle	27.80	27.80	8.10	8.10	25.51	25.51	69.8	70.9	4.75	4.77	1.14	1.17	<2	4.00
	2:02		Middle	27.80		8.10		25.51		70.2		4.79		1.18		4	
26/6/18	18:40	Fine	Middle	28.70	28.70	8.21	8.21	27.15	27.15	92.1	91.9	6.13	6.13	4.13	4.16	8	8.50
	18:42		Middle	28.70		8.21		27.16		91.9		6.12		4.17		9	

Remarks:
 Single underline denotes exceedance over Action Level.
 Double underline denotes exceedance over Limit Level.
 Due to the hoisting of Amber Rainstorm Warning Signal, the water quality monitoring event on 13 June 2018 during flood tide was cancelled.



**Water Monitoring Result at P5 - WCT / RT / IT
Mid-Flood Tide**

Date	Time	Weather Condition	Sampling Depth m	Water Temperature °C		pH		Salinity ppt		DO Saturation %		DO mg/L		Turbidity NTU		Suspended Solids mg/L	
				Value	Average	Value	Average	Value	Average	Value	Average	Value	Average	Value	Average	Value	Average
28/5/18	18:05	Fine	Middle	29.90	29.90	8.33	8.33	29.19	29.19	87.3	87.8	5.63	5.66	8.19	8.18	5	4.50
	18:07		Middle	29.90	29.90	8.33	8.33	29.24	29.24	87.9	88.0	5.66	5.66	8.18	8.19	4	
30/5/18	19:40	Fine	Middle	28.20	28.20	8.15	8.15	29.84	29.84	78.4	78.8	5.20	5.21	2.98	2.39	7	7.00
	19:41		Middle	28.20	28.20	8.15	8.15	29.84	29.84	79.5	78.1	5.11	5.15	2.49	2.16	7	
1/6/18	22:13	Cloudy	Middle	29.20	29.20	8.11	8.11	31.36	31.36	77.1	77.5	4.97	5.00	1.38	1.36	7	8.00
	22:14		Middle	29.20	29.20	8.11	8.11	31.36	31.36	76.9	76.0	4.96	4.90	1.22	1.30	9	
4/6/18	10:05	Cloudy	Middle	27.30	27.30	8.30	8.30	31.14	31.14	77.7	77.6	5.18	5.17	3.05	3.06	2	2.50
	10:07		Middle	27.30	27.30	8.30	8.30	31.14	31.14	77.7	77.0	5.17	5.14	3.00	3.00	3	
7/6/18	3:18	Cloudy	Middle	27.90	27.90	8.02	8.02	30.54	30.54	76.5	76.0	5.00	5.02	1.16	1.14	7	6.50
	3:19		Middle	27.90	27.90	8.02	8.02	30.54	30.54	76.1	77.3	5.03	5.11	1.09	1.11	6	
9/6/18	20:46	Cloudy	Middle	28.80	28.80	8.04	8.04	29.42	29.42	75.8	76.9	4.81	4.88	1.15	1.11	9	9.00
	20:47		Middle	28.80	28.80	8.04	8.04	29.42	29.42	75.9	76.4	4.82	4.85	1.09	1.13	<2	
11/6/18	16:45	Fine	Middle	29.10	29.10	8.24	8.24	29.44	29.44	88.0	87.4	5.76	5.72	7.00	7.00	6	6.00
	16:47		Middle	28.90	28.90	8.29	8.29	29.46	29.46	85.6	86.0	5.59	5.62	6.91	6.93	6	
13/6/18	-	Amber Rainstorm Warning Signal	Middle	-	-	-	-	-	-	-	-	-	-	-	-	-	-
	-		Middle	-	-	-	-	-	-	-	-	-	-	-	-	-	-
15/6/18	21:49	Cloudy	Middle	29.80	29.80	8.15	8.15	30.43	30.43	76.5	75.1	4.76	4.67	1.73	1.43	9	9.00
	21:50		Middle	29.80	29.80	8.15	8.15	30.45	30.45	76.1	76.2	4.74	4.74	1.88	1.80	9	
19/6/18	9:30	Fine	Middle	28.90	28.90	8.13	8.13	28.05	28.05	82.6	82.4	5.45	5.43	2.05	2.04	5	5.50
	9:32		Middle	28.90	28.90	8.13	8.13	28.05	28.05	83.3	83.4	5.49	5.49	2.04	2.05	6	
22/6/18	23:04	Cloudy	Middle	28.50	28.50	8.14	8.14	26.18	26.18	73.5	71.8	4.93	4.82	1.85	1.58	4	3.50
	23:05		Middle	28.50	28.50	8.14	8.14	26.18	26.18	71.7	71.8	4.79	4.80	1.73	1.49	3	
24/6/18	2:08	Cloudy	Middle	27.70	27.70	8.08	8.08	25.72	25.72	68.3	69.8	4.66	4.76	1.16	1.23	2	3.50
	2:09		Middle	27.70	27.70	8.08	8.08	25.72	25.72	68.8	69.1	4.69	4.71	1.21	1.18	5	
26/6/18	18:45	Fine	Middle	28.60	28.60	8.22	8.22	27.12	27.12	92.3	92.1	6.15	6.13	4.32	4.34	9	8.50
	18:47		Middle	28.60	28.60	8.22	8.22	27.12	27.12	92.1	92.1	6.14	6.13	4.36	4.37	8	

Remarks:
Single underline denotes exceedance over Action Level.
Double underline denotes exceedance over Limit Level.
Due to the hoisting of Amber Rainstorm Warning Signal, the water quality monitoring event on 13 June 2018 during flood tide was cancelled.



**Water Monitoring Result at RW21-P789 - GEC/CRB/SHK
Mid-Flood Tide**

Date	Time	Weather Condition	Sampling Depth m	Water Temperature °C		pH		Salinity ppt		DO Saturation %		DO mg/L		Turbidity NTU		Suspended Solids mg/L	
				Value	Average	Value	Average	Value	Average	Value	Average	Value	Average	Value	Average	Value	Average
28/5/18	15:20	Fine	Middle	31.10	31.10	8.30	8.30	29.27	29.27	89.9	90.0	5.67	5.67	8.99	8.99	4	4
	15:22		Middle	31.40	31.40	8.30	8.30	29.27	29.27	88.9	89.7	5.59	5.64	9.01	9.03	6	5.00
30/5/18	17:30	Fine	Middle	29.50	29.50	8.10	8.10	30.44	30.44	78.5	79.7	5.06	5.13	3.94	4.11	13	13.50
	17:31		Middle	29.50	29.50	8.10	8.10	30.67	30.64	79.3	78.2	5.11	5.08	3.85	3.90	14	
1/6/18	20:30	Cloudy	Middle	29.80	29.80	8.04	8.04	31.11	31.11	79.6	80.4	5.03	5.09	2.86	2.77	10	9.50
	20:31		Middle	29.80	29.80	8.04	8.04	30.38	30.39	79.7	78.6	5.12	5.04	1.09	1.05	9	
4/6/18	8:00	Cloudy	Middle	27.20	27.20	8.30	8.30	31.17	31.17	77.0	78.5	5.13	5.23	1.81	1.80	<2	<2
	8:02		Middle	27.20	27.20	8.30	8.30	31.17	31.17	76.7	77.3	5.11	5.15	1.79	1.75	<2	<2
7/6/18	2:20	Cloudy	Middle	28.10	28.10	7.96	7.96	30.58	30.58	78.1	77.1	5.14	5.08	1.21	1.35	9	8.00
	2:21		Middle	28.10	28.10	7.96	7.96	30.58	30.58	77.6	78.0	5.11	5.14	1.26	1.15	7	
9/6/18	20:57	Cloudy	Middle	30.20	30.20	8.00	8.00	29.31	29.31	80.3	78.9	4.85	4.77	1.74	1.37	<2	<2
	20:58		Middle	30.20	30.20	8.00	8.00	29.31	29.31	79.9	79.3	4.83	4.78	1.84	1.79	<2	<2
11/6/18	17:05	Fine	Middle	28.60	28.60	8.31	8.31	29.75	29.75	81.6	81.1	5.36	5.33	5.43	5.42	6	5.50
	17:07		Middle	28.60	28.60	8.31	8.31	29.75	29.75	80.2	79.8	5.27	5.25	5.42	5.43	5	
13/6/18	-	Amber Rainstorm Warning Signal	Middle	-	-	-	-	-	-	-	-	-	-	-	-	-	-
	-		Middle	-	-	-	-	-	-	-	-	-	-	-	-	-	-
15/6/18	19:45	Cloudy	Middle	29.80	29.80	8.05	8.05	29.87	29.87	59.4	59.9	3.71	3.74	1.74	1.21	7	10.00
	19:46		Middle	29.80	29.80	8.05	8.05	29.87	29.87	60.1	60.6	3.76	3.78	1.39	1.66	13	
19/6/18	10:00	Fine	Middle	28.80	28.80	8.11	8.11	28.21	28.21	92.5	92.5	6.11	6.11	2.17	2.19	2	2.00
	10:02		Middle	28.80	28.80	8.12	8.12	28.21	28.21	91.9	91.4	6.09	6.04	2.20	2.20	2	
22/6/18	23:26	Cloudy	Middle	28.80	28.80	8.12	8.12	25.89	25.89	77.8	78.5	5.20	5.25	5.85	6.06	4	4.50
	23:27		Middle	28.80	28.80	8.12	8.12	25.89	25.89	78.4	77.7	5.24	5.19	5.67	5.91	5	
24/6/18	3:33	Cloudy	Middle	28.00	28.00	8.00	8.00	25.84	25.84	67.0	67.9	4.54	4.60	1.24	1.26	<2	3.00
	3:34		Middle	28.00	28.00	8.00	8.00	25.84	25.84	68.8	67.4	4.66	4.57	1.23	1.29	3	
26/6/18	19:10	Fine	Middle	28.80	28.80	8.23	8.23	27.02	27.02	99.0	98.2	6.59	6.54	4.17	4.17	7	7.00
	19:12		Middle	28.70	28.70	8.26	8.26	27.02	27.02	96.9	97.1	6.45	6.46	4.17	4.16	7	

Remarks:
Single underline denotes exceedance over Action Level.
Double underline denotes exceedance over Limit Level.
Due to the hoisting of Amber Rainstorm Warning Signal, the water quality monitoring event on 13 June 2018 during flood tide was cancelled.

**Water Monitoring Result at WSD19 - Sheung Wan
Mid-Flood Tide**

Date	Time	Weather Condition	Sampling Depth m	Water Temperature °C		pH		Salinity ppt		DO Saturation %		DO mg/L		Turbidity NTU		Suspended Solids mg/L	
				Value	Average	Value	Average	Value	Average	Value	Average	Value	Average	Value	Average	Value	Average
28/5/18	16:10	Fine	Middle	31.10	31.10	8.31	8.31	29.07	29.07	90.4	90.5	5.72	5.72	8.61	8.59	6	5.50
	16:12		Middle	31.20	31.20	8.31	8.31	29.07	29.07	89.8	89.6	5.67	5.66	8.59	8.59	5	
30/5/18	18:35	Fine	Middle	29.40	29.40	8.08	8.08	30.25	30.25	80.6	80.9	5.21	5.20	3.55	3.65	6	6.50
	18:36		Middle	29.40	29.40	8.08	8.08	30.25	30.25	80.0	79.3	5.16	5.12	3.35	3.11	7	
1/6/18	21:20	Cloudy	Middle	30.50	30.50	8.03	8.03	31.11	31.11	79.6	80.4	5.03	5.09	2.86	2.77	6	5.00
	21:21		Middle	30.50	30.50	8.03	8.03	31.11	31.11	80.7	80.0	5.11	5.06	2.64	2.69	4	
4/6/18	8:55	Cloudy	Middle	27.20	27.20	8.23	8.23	30.83	30.83	74.2	73.2	4.96	4.88	4.10	4.11	2	2.50
	8:57		Middle	27.30	27.30	8.23	8.23	30.84	30.84	73.0	73.2	4.87	4.88	4.06	4.09	3	
7/6/18	3:40	Cloudy	Middle	28.10	28.10	7.93	7.93	30.05	30.05	78.9	79.5	5.32	5.26	1.54	1.32	11	10.00
	3:41		Middle	28.10	28.10	7.93	7.93	30.50	30.05	77.7	76.9	5.13	5.08	1.25	1.41	9	
9/6/18	19:30	Cloudy	Middle	29.60	29.60	8.00	8.00	28.23	28.23	77.0	77.4	4.73	4.75	2.69	2.30	2	2.00
	19:31		Middle	29.60	29.60	8.00	8.00	28.23	28.23	76.8	77.8	4.72	4.78	2.39	2.14	2	
11/6/18	14:45	Fine	Middle	30.20	30.20	8.31	8.31	29.28	29.28	84.0	83.2	5.36	5.30	6.66	6.67	5	4.50
	14:47		Middle	30.60	30.60	8.29	8.29	29.28	29.28	84.9	84.7	5.40	5.39	6.67	6.61	4	
13/6/18	-	Amber Rainstorm Warning Signal	Middle	-	-	-	-	-	-	-	-	-	-	-	-	-	-
	-		Middle	-	-	-	-	-	-	-	-	-	-	-	-	-	-
15/6/18	21:00	Cloudy	Middle	29.60	29.60	8.03	8.03	29.92	29.92	59.0	58.7	3.69	3.67	2.87	2.75	6	7.00
	21:01		Middle	29.60	29.60	8.03	8.03	29.92	29.92	58.5	59.1	3.65	3.70	2.46	2.32	8	
19/6/18	11:30	Fine	Middle	29.00	29.00	8.12	8.12	28.18	28.18	83.4	82.9	5.48	5.45	3.95	3.87	5	5.50
	11:32		Middle	29.10	29.10	8.12	8.12	28.19	28.19	83.5	83.6	5.48	5.49	3.84	3.84	6	
22/6/18	0:15	Cloudy	Middle	28.70	28.70	8.14	8.14	25.88	25.88	75.5	76.5	5.06	5.13	6.05	5.66	5	7.00
	0:16		Middle	28.70	28.70	8.14	8.14	25.88	25.88	77.9	77.5	5.22	5.20	5.83	5.90	9	
24/6/18	0:15	Cloudy	Middle	28.20	28.20	8.00	8.00	25.25	25.25	72.5	73.6	4.92	4.99	1.04	1.10	3	2.50
	0:16		Middle	28.20	28.20	8.00	8.00	25.25	25.25	72.1	73.0	4.88	4.95	1.08	1.06	2	
26/6/18	17:15	Fine	Middle	29.30	29.30	8.29	8.29	26.54	26.54	102.2	102.1	6.73	6.73	4.31	4.32	8	8.50
	17:17		Middle	29.50	29.50	8.30	8.30	26.53	26.53	101.0	100.8	6.65	6.64	4.35	4.35	9	

Remarks:
 Single underline denotes exceedance over Action Level.
 Double underline denotes exceedance over Limit Level.
 Due to the hoisting of Amber Rainstorm Warning Signal, the water quality monitoring event on 13 June 2018 during flood tide was cancelled.

**Water Monitoring Result at C7 - Windsor House
Mid-Ebb Tide**

Date	Time	Weather Condition	Sampling Depth m	Water Temperature °C		pH		Salinity ppt		DO Saturation %		DO mg/L		Turbidity NTU		Suspended Solids mg/L	
				Value	Average	Value	Average	Value	Average	Value	Average	Value	Average	Value	Average	Value	Average
28/5/18	11:25	Fine	Middle	29.40	29.40	8.27	8.27	28.34	28.34	83.2	83.0	5.43	5.42	8.02	8.05	6	5.50
	11:27		Middle	29.50	29.50	8.28	8.28	28.34	28.34	83.5	83.5	5.44	5.44	8.06	8.06	5	
30/5/18	14:52	Fine	Middle	31.00	31.00	8.05	8.05	29.25	29.25	77.9	82.1	4.93	5.19	9.84	9.84	7	6.00
	14:54		Middle	31.40	31.40	8.04	8.04	29.23	29.53	83.5	81.9	5.27	5.17	9.84	9.84	5	
1/6/18	12:37	Fine	Middle	29.20	29.20	8.19	8.19	29.85	29.85	73.6	73.6	4.78	4.78	6.57	6.58	3	2.50
	12:39		Middle	29.30	29.30	8.19	8.19	29.85	29.85	73.2	72.7	4.76	4.72	6.59	6.56	2	
4/6/18	16:30	Cloudy	Middle	27.50	27.50	8.31	8.31	30.67	30.67	75.7	75.5	5.04	5.02	0.98	0.90	<2	<2
	16:32		Middle	27.50	27.50	8.31	8.31	30.67	30.67	76.0	76.1	5.06	5.06	0.89	0.85	<2	<2
6/6/18	-	Amber Rainstorm Warning Signal	Middle	-	-	-	-	-	-	-	-	-	-	-	-	-	-
	-		Middle	-	-	-	-	-	-	-	-	-	-	-	-	-	-
9/6/18	9:45	Fine	Middle	27.90	27.90	8.15	8.15	26.77	26.77	73.4	73.6	4.94	4.96	3.10	3.10	2	2.50
	9:47		Middle	28.20	28.20	8.16	8.16	26.76	26.76	73.1	72.9	4.92	4.91	3.12	3.16	3	
11/6/18	9:35	Fine	Middle	29.10	29.10	8.08	8.08	28.16	28.16	76.4	76.1	5.01	4.98	4.39	4.31	<2	2.00
	9:37		Middle	29.30	29.30	8.10	8.10	28.15	28.15	77.3	77.1	5.06	5.05	4.36	4.36	2	
13/6/18	11:05	Cloudy	Middle	27.90	27.90	8.23	8.23	25.55	25.55	70.1	70.6	4.70	4.80	1.03	1.01	7	6.50
	11:07		Middle	27.90	27.90	8.23	8.23	25.55	25.55	70.4	71.0	4.79	4.83	1.00	1.00	6	
15/6/18	11:20	Cloudy	Middle	28.40	28.40	8.14	8.14	29.12	29.12	88.1	87.8	5.83	5.81	2.85	2.62	4	4.00
	11:22		Middle	28.40	28.40	8.16	8.16	29.12	29.12	86.6	85.7	5.72	5.68	2.59	2.58	4	
19/6/18	17:35	Cloudy	Middle	28.70	28.70	8.14	8.14	27.53	27.53	80.1	80.5	5.32	5.34	1.14	1.12	4	3.50
	17:37		Middle	28.70	28.70	8.14	8.14	27.53	27.53	81.3	81.5	5.40	5.41	1.09	1.04	3	
21/6/18	19:45	Cloudy	Middle	28.90	28.90	7.94	7.94	25.24	25.24	64.9	65.9	4.35	4.42	1.08	1.11	7	7.00
	19:46		Middle	28.90	28.90	7.94	7.94	25.24	25.24	65.5	63.9	4.39	4.29	1.13	1.06	<2	
23/6/18	20:45	Cloudy	Middle	28.00	28.00	7.86	7.86	25.11	25.11	63.9	63.7	4.35	4.34	1.28	1.31	<2	3.00
	20:46		Middle	28.00	28.00	7.86	7.86	25.11	25.11	63.8	63.6	4.35	4.33	1.34	1.35	3	
26/6/18	12:15	Cloudy	Middle	29.50	29.50	8.01	8.01	26.40	26.40	78.1	77.8	5.14	5.12	1.23	1.19	3	3.50
	12:17		Middle	29.60	29.60	8.01	8.01	26.40	26.40	77.9	76.9	5.12	5.06	1.14	1.16	4	

Remarks:
 Single underline denotes exceedance over Action Level.
 Double underline denotes exceedance over Limit Level.
 Due to the hoisting of Amber Rainstorm Warning Signal, the water quality monitoring event on 6 June 2018 during ebb tide was cancelled.

**Water Monitoring Result at C1 - HKCEC
Mid-Ebb Tide**

Date	Time	Weather Condition	Sampling Depth m		Water Temperature °C			pH			Salinity ppt			DO Saturation %			DO mg/L			Turbidity NTU			Suspended Solids mg/L		
			Value	Average	Value	Average	Value	Average	Value	Average	Value	Average	Value	Average	Value	Average	Value	Average	Value	Average	Value	Average	Value	Average	
28/5/18	10:40	Fine	Middle	2.5	28.30	28.30	8.30	8.30	29.02	29.02	85.8	86.1	5.67	5.70	8.33	8.39	5	4.00							
	10:42		Middle	2.5	28.40	28.40	8.31	8.31	29.02	29.02	84.8	84.8	5.61	5.61	8.34	8.30	3								
30/5/18	14:06	Fine	Middle	3.0	29.50	29.50	8.11	8.11	30.81	30.81	83.4	84.0	5.36	5.39	8.64	8.63	4	4.00							
	14:08		Middle	3.0	29.70	29.70	8.12	8.12	30.81	30.81	82.0	80.8	5.26	5.19	8.61	8.61	4								
1/6/18	11:50	Fine	Middle	3.0	28.80	28.80	8.24	8.24	30.71	30.71	78.4	78.8	5.10	5.12	9.23	9.26	2	2.00							
	11:52		Middle	3.0	28.90	28.90	8.24	8.24	30.70	30.70	78.5	78.2	5.09	5.07	9.26	9.27	<2								
4/6/18	15:50	Cloudy	Middle	3.0	27.60	27.60	8.40	8.40	31.08	31.08	84.2	84.9	5.58	5.63	3.14	3.16	4	3.50							
	15:52		Middle	3.0	27.60	27.60	8.40	8.40	31.11	31.11	83.7	84.8	5.55	5.62	3.18	3.19	3								
6/6/18	-	Amber Rainstorm Warning Signal	Middle	-	-	-	-	-	-	-	-	-	-	-	-	-	-	-							
	-		Middle	-	-	-	-	-	-	-	-	-	-	-	-	-	-	-							
9/6/18	9:10	Fine	Middle	2.5	27.60	27.60	8.17	8.17	28.48	28.48	76.5	77.7	5.15	5.17	6.08	6.08	3	3.50							
	9:12		Middle	2.5	27.70	27.70	8.16	8.16	28.70	28.70	76.8	76.1	5.15	5.10	6.11	6.13	4								
11/6/18	12:20	Fine	Middle	2.5	28.90	28.90	8.30	8.30	28.91	28.91	86.2	86.4	5.66	5.67	7.37	7.34	4	4.50							
	12:22		Middle	2.5	28.90	28.90	8.29	8.29	28.92	28.92	86.0	85.8	5.64	5.62	7.34	7.36	5								
13/6/18	10:20	Cloudy	Middle	2.5	28.00	28.00	8.28	8.28	28.65	28.65	81.3	81.0	5.42	5.40	1.83	1.84	6	7.00							
	10:22		Middle	2.5	28.00	28.00	8.28	8.28	28.65	28.65	81.7	81.7	5.45	5.45	1.87	1.87	8								
15/6/18	11:05	Cloudy	Middle	3.0	28.20	28.20	8.21	8.21	29.92	29.92	84.9	84.9	5.60	5.60	1.22	1.25	<2	<2							
	11:07		Middle	3.0	28.20	28.20	8.21	8.21	29.94	29.94	84.7	84.4	5.59	5.57	1.29	1.32	<2								
19/6/18	16:40	Cloudy	Middle	3.0	28.80	28.80	8.17	8.17	27.53	27.53	90.0	90.0	5.97	5.99	1.71	1.71	4	3.50							
	16:42		Middle	3.0	28.80	28.80	8.17	8.17	27.53	27.53	89.9	89.9	5.96	5.96	1.72	1.72	3								
21/6/18	21:37	Cloudy	Middle	2.5	28.70	28.70	7.86	7.86	26.04	26.04	70.8	70.5	4.75	4.73	1.17	1.31	2	4.00							
	21:38		Middle	2.5	28.70	28.70	7.86	7.86	26.04	26.04	72.0	71.2	4.82	4.77	1.88	1.50	6								
23/6/18	22:01	Cloudy	Middle	3.0	27.90	27.90	8.05	8.05	25.69	25.69	70.1	71.1	4.77	4.84	1.28	1.33	2	2.50							
	22:02		Middle	3.0	27.90	27.90	8.05	8.05	25.69	25.69	69.2	69.4	4.72	4.74	1.31	1.39	3								
26/6/18	11:10	Cloudy	Middle	2.5	28.60	28.60	8.19	8.19	26.64	26.64	91.9	92.3	6.14	6.16	3.82	3.81	6	6.50							
	11:12		Middle	2.5	28.60	28.60	8.19	8.19	26.64	26.64	92.3	92.3	6.16	6.16	3.86	3.87	7								

Remarks:
 Single underline denotes exceedance over Action Level.
 Double underline denotes exceedance over Limit Level.
 Due to the hoisting of Amber Rainstorm Warning Signal, the water quality monitoring event on 6 June 2018 during ebb tide was cancelled.

**Water Monitoring Result at P1 - HKCEC Phase I
Mid-Ebb Tide**

Date	Time	Weather Condition	Sampling Depth m		Water Temperature °C			pH			Salinity ppt			DO Saturation %			DO mg/L			Turbidity NTU			Suspended Solids mg/L		
			Value	Average	Value	Average	Value	Average	Value	Average	Value	Average	Value	Average	Value	Average	Value	Average	Value	Average	Value	Average	Value	Average	
28/5/18	10:20	Fine	Middle	2.5	30.00	30.00	8.17	8.17	29.19	29.19	88.7	88.4	5.69	5.69	7.53	7.52	4	4	3.00						
	10:22		Middle	2.5	30.30	30.30	8.22	8.22	29.19	29.19	88.5	88.9	5.67	5.67	7.53	7.50	2	2							
30/5/18	13:50	Fine	Middle	3.0	31.30	31.30	8.04	8.04	31.15	31.15	71.9	75.6	4.45	4.88	8.84	8.99	5	5	5.50						
	13:52		Middle	3.0	32.10	32.10	8.05	8.05	31.08	31.08	84.9	87.9	5.25	5.43	9.05	9.05	6	6							
1/6/18	11:30	Fine	Middle	3.0	29.90	29.90	8.09	8.09	31.03	31.03	82.7	82.9	5.27	5.28	7.31	7.34	<2	<2	<2						
	11:32		Middle	3.0	30.00	30.00	8.10	8.10	31.04	31.04	82.4	82.8	5.25	5.27	7.34	7.26	<2	<2							
4/6/18	15:30	Cloudy	Middle	3.0	26.70	26.70	8.30	8.30	31.29	31.29	83.9	83.8	5.62	5.62	3.90	3.89	2	2	2.50						
	15:32		Middle	3.0	26.80	26.80	8.35	8.35	31.29	31.29	84.3	84.8	5.65	5.69	3.91	3.92	3	3							
6/6/18	-	Amber Rainstorm Warning Signal	Middle	-	-	-	-	-	-	-	-	-	-	-	-	-	-	-	-						
	-		Middle	-	-	-	-	-	-	-	-	-	-	-	-	-	-	-							
9/6/18	8:45	Fine	Middle	2.5	28.30	28.30	8.13	8.13	28.58	28.58	77.9	78.2	5.17	5.19	5.43	5.42	2	2	3.00						
	8:47		Middle	2.5	28.40	28.40	8.15	8.15	28.59	28.59	78.8	78.2	5.22	5.19	5.42	5.43	4	4							
11/6/18	12:00	Fine	Middle	2.5	30.00	30.00	8.24	8.24	28.86	28.86	88.3	88.6	5.66	5.68	6.64	6.60	2	2	2.00						
	12:02		Middle	2.5	30.20	30.20	8.27	8.27	28.86	28.86	88.5	87.0	5.70	5.61	6.59	6.58	<2	<2							
13/6/18	10:00	Cloudy	Middle	2.5	28.00	28.00	8.19	8.19	28.88	28.88	80.3	80.7	5.34	5.37	1.53	1.54	4	4	4.00						
	10:02		Middle	2.5	28.10	28.10	8.24	8.24	28.88	28.88	80.8	81.3	5.37	5.41	1.50	1.52	4	4							
15/6/18	10:45	Cloudy	Middle	3.0	28.20	28.20	8.18	8.18	30.30	30.30	85.4	85.8	5.62	5.63	1.70	1.71	<2	<2	<2						
	10:47		Middle	3.0	28.20	28.20	8.21	8.21	30.32	30.32	86.2	86.6	5.68	5.71	1.76	1.78	<2	<2							
19/6/18	16:20	Cloudy	Middle	3.0	29.00	29.00	8.15	8.15	27.60	27.60	92.6	92.7	6.11	6.12	1.92	1.95	4	4	4.00						
	16:22		Middle	3.0	29.00	29.00	8.16	8.16	27.60	27.60	92.7	92.2	6.11	6.08	1.94	1.93	4	4							
21/6/18	21:05	Cloudy	Middle	2.5	28.60	28.60	8.14	8.14	26.24	26.24	71.7	74.0	4.80	4.96	1.07	1.05	6	6	6.00						
	21:06		Middle	2.5	28.60	28.60	8.14	8.14	26.24	26.24	74.5	75.8	4.99	5.08	1.10	1.13	6	6							
23/6/18	21:30	Cloudy	Middle	3.0	27.80	27.80	8.14	8.14	25.46	25.46	72.0	72.3	4.91	4.93	1.24	1.28	3	3	3.00						
	21:31		Middle	3.0	27.80	27.80	8.14	8.14	25.46	25.46	71.6	71.2	4.88	4.86	1.25	1.21	3	3							
26/6/18	10:50	Cloudy	Middle	2.5	29.60	29.60	8.10	8.10	26.64	26.64	97.8	97.8	6.42	6.42	3.81	3.86	5	5	4.50						
	10:52		Middle	2.5	29.70	29.70	8.17	8.17	26.65	26.65	96.6	96.7	6.34	6.34	3.81	3.83	4	4							

Remarks:
 Single underline denotes exceedance over Action Level.
 Double underline denotes exceedance over Limit Level.
 Due to the hoisting of Amber Rainstorm Warning Signal, the water quality monitoring event on 6 June 2018 during ebb tide was cancelled.



**Water Monitoring Result at P3 - APA
Mid-Ebb Tide**

Date	Time	Weather Condition	Sampling Depth m		Water Temperature °C			pH			Salinity ppt			DO Saturation %			DO mg/L			Turbidity NTU			Suspended Solids mg/L		
			Value	Average	Value	Average	Value	Average	Value	Average	Value	Average	Value	Average	Value	Average	Value	Average	Value	Average	Value	Average	Value	Average	
28/5/18	10:25	Fine	Middle	2.5	28.80	28.80	8.27	8.27	29.06	29.06	87.1	87.2	5.72	5.72	8.34	8.39	8.34	8.39	4	4	3.50				
	10:27		Middle	2.5	28.90	28.90	8.27	8.27	29.06	29.06	86.6	87.1	5.67	5.71	8.39	8.39	8.39	8.39	3	3					
30/5/18	13:54	Fine	Middle	3.0	30.10	30.10	8.08	8.08	31.02	31.02	83.8	82.9	5.32	5.27	9.21	9.20	9.21	9.20	7	7	7.00				
	13:56		Middle	3.0	30.50	30.50	8.07	8.07	30.97	30.97	81.1	81.5	5.15	5.17	9.12	9.06	9.12	9.06	7	7					
1/6/18	11:35	Fine	Middle	3.0	28.80	28.80	8.21	8.21	30.97	30.97	79.1	79.6	5.13	5.13	7.43	7.46	7.43	7.46	2	2	2.50				
	11:37		Middle	3.0	29.00	29.00	8.21	8.21	30.96	30.96	79.0	79.1	5.12	5.12	7.47	7.47	7.47	7.47	3	3					
4/6/18	15:35	Cloudy	Middle	3.0	26.70	26.70	8.37	8.37	31.23	31.23	83.4	84.5	5.60	5.68	3.72	3.65	3.72	3.65	6	6	5.50				
	15:37		Middle	3.0	26.70	26.70	8.37	8.37	31.23	31.23	84.0	84.3	5.65	5.66	3.67	3.67	3.67	3.67	5	5					
6/6/18	-	Amber Rainstorm Warning Signal	Middle	-	-	-	-	-	-	-	-	-	-	-	-	-	-	-	-	-	-	-	-		
	-		Middle	-	-	-	-	-	-	-	-	-	-	-	-	-	-	-	-	-	-	-	-		
9/6/18	8:55	Fine	Middle	2.5	27.70	27.70	8.16	8.16	28.45	28.45	79.7	80.3	5.28	5.31	6.40	6.39	6.40	6.39	4	4	4.00				
	8:57		Middle	2.5	27.80	27.80	8.17	8.17	28.50	28.50	79.1	78.3	5.30	5.24	6.39	6.39	6.39	6.39	4	4					
11/6/18	12:05	Fine	Middle	2.5	29.20	29.20	8.29	8.29	28.86	28.86	87.4	87.8	5.71	5.73	6.70	6.73	6.70	6.73	4	4	4.00				
	12:07		Middle	2.5	29.30	29.30	8.29	8.29	28.86	28.86	87.8	87.8	5.72	5.72	6.71	6.70	6.71	6.70	4	4					
13/6/18	10:05	Cloudy	Middle	2.5	28.00	28.00	8.27	8.27	28.61	28.61	78.2	78.9	5.22	5.26	1.20	1.21	1.20	1.21	4	4	4.00				
	10:07		Middle	2.5	28.00	28.00	8.27	8.27	28.62	28.62	77.2	78.9	5.15	5.26	1.16	1.67	1.16	1.67	4	4					
15/6/18	10:50	Cloudy	Middle	3.0	28.30	28.30	8.21	8.21	30.00	30.00	85.8	86.1	5.65	5.67	1.78	1.85	1.78	1.85	5	5	5.00				
	10:52		Middle	3.0	28.30	28.30	8.21	8.21	30.02	30.02	85.8	85.6	5.65	5.63	1.81	1.80	1.81	1.80	5	5					
19/6/18	16:25	Cloudy	Middle	3.0	28.80	28.80	8.17	8.17	27.60	27.60	90.7	91.0	6.01	6.02	1.65	1.64	1.65	1.64	2	2	3.00				
	16:27		Middle	3.0	28.80	28.80	8.17	8.17	27.61	27.61	90.6	91.3	6.00	6.05	1.63	1.63	1.63	1.63	4	4					
21/6/18	21:09	Cloudy	Middle	2.5	28.60	28.60	8.16	8.16	26.26	26.26	70.9	71.7	4.75	4.80	1.22	1.27	1.22	1.27	7	7	6.00				
	21:10		Middle	2.5	28.60	28.60	8.16	8.16	26.26	26.26	70.7	70.1	4.74	4.70	1.28	1.33	1.28	1.33	5	5					
23/6/18	21:37	Cloudy	Middle	3.0	27.90	27.90	8.11	8.11	24.53	24.53	74.8	76.0	5.10	5.20	1.92	1.81	1.92	1.81	3	3	3.00				
	21:38		Middle	3.0	27.90	27.90	8.11	8.11	24.53	24.53	76.2	73.5	5.21	5.03	1.88	1.79	1.88	1.79	3	3					
26/6/18	10:55	Cloudy	Middle	2.5	29.00	29.00	8.20	8.20	26.55	26.55	93.3	94.5	6.19	6.27	4.39	4.33	4.39	4.33	6	6	5.50				
	10:57		Middle	2.5	29.10	29.10	8.20	8.20	26.54	26.54	93.5	94.1	6.20	6.24	4.31	4.30	4.31	4.30	5	5					

Remarks:
 Single underline denotes exceedance over Action Level.
 Double underline denotes exceedance over Limit Level.
 Due to the hoisting of Amber Rainstorm Warning Signal, the water quality monitoring event on 6 June 2018 during ebb tide was cancelled.



**Water Monitoring Result at P4 - SOC
Mid-Ebb Tide**

Date	Time	Weather Condition	Sampling Depth m		Water Temperature °C		pH		Salinity ppt		DO Saturation %		DO mg/L		Turbidity NTU		Suspended Solids mg/L		
			Value	Average	Value	Average	Value	Average	Value	Average	Value	Average	Value	Average	Value	Average	Value	Average	Value
28/5/18	10:30	Fine	Middle	2.5	28.60	28.60	8.29	8.29	29.02	29.02	87.2	85.6	5.75	5.64	8.23	8.26	4	3.50	
	10:32		Middle	2.5	28.70	28.70	8.29	8.29	29.03	29.03	87.2	87.0	5.74	5.73	8.27	8.27	3		
30/5/18	13:58	Fine	Middle	3.0	29.60	29.60	8.08	8.08	30.81	30.81	81.9	81.7	5.25	5.24	8.51	8.50	6	6.50	
	14:00		Middle	3.0	29.80	29.80	8.10	8.10	30.78	30.78	81.3	80.2	5.21	5.14	8.50	8.57	7		
1/6/18	11:40	Fine	Middle	3.0	28.60	28.60	8.22	8.22	30.95	30.95	76.1	75.8	4.96	4.96	8.41	8.46	2	2.00	
	11:42		Middle	3.0	28.70	28.70	8.22	8.22	30.94	30.94	78.2	78.2	5.08	5.08	8.45	8.45	2		
4/6/18	15:40	Cloudy	Middle	3.0	27.30	27.30	8.38	8.38	31.12	31.12	84.8	84.4	5.65	5.62	2.87	2.86	3	3.50	
	15:42		Middle	3.0	27.30	27.30	8.39	8.39	31.13	31.13	85.5	85.0	5.68	5.67	2.85	2.85	4		
6/6/18	-	Amber Rainstorm Warning Signal	Middle	-	-	-	-	-	-	-	-	-	-	-	-	-	-	-	-
	-		Middle	-	-	-	-	-	-	-	-	-	-	-	-	-	-	-	-
9/6/18	9:00	Fine	Middle	2.5	27.60	27.60	8.17	8.17	28.44	28.44	76.5	76.0	5.15	5.11	5.64	5.63	2	2.00	
	9:02		Middle	2.5	27.60	27.60	8.18	8.18	28.55	28.55	75.5	76.0	5.07	5.10	5.62	5.63	<2		
11/6/18	12:10	Fine	Middle	2.5	29.10	29.10	8.29	8.29	28.69	28.69	87.0	86.3	5.70	5.65	6.69	6.68	5	5.50	
	12:12		Middle	2.5	29.00	29.00	8.29	8.29	28.91	28.91	86.5	86.4	5.64	5.65	6.69	6.69	6		
13/6/18	10:10	Cloudy	Middle	2.5	28.00	28.00	8.28	8.28	28.56	28.56	77.3	77.3	5.15	5.15	1.94	1.96	6	5.50	
	10:12		Middle	2.5	28.00	28.00	8.28	8.28	28.57	28.57	78.1	78.0	5.21	5.21	1.97	1.97	5		
15/6/18	10:55	Cloudy	Middle	3.0	28.20	28.20	8.21	8.21	30.03	30.03	84.9	85.3	5.61	5.63	1.13	1.14	4	5.00	
	10:57		Middle	3.0	28.20	28.20	8.21	8.21	30.05	30.05	85.0	86.4	5.61	5.71	1.14	1.15	6		
19/6/18	16:30	Cloudy	Middle	3.0	28.70	28.70	8.17	8.17	27.43	27.43	90.7	90.9	6.02	6.03	1.90	1.96	3	3.50	
	16:32		Middle	3.0	28.70	28.70	8.17	8.17	27.53	27.53	80.6	90.3	6.02	6.00	1.87	1.80	4		
21/6/18	21:17	Cloudy	Middle	2.5	28.70	28.70	8.16	8.16	26.28	26.28	76.5	76.9	5.12	5.15	1.12	1.18	10	10.50	
	21:18		Middle	2.5	28.70	28.70	8.16	8.16	26.28	26.28	75.3	75.2	5.04	5.03	1.15	1.11	11		
23/6/18	21:43	Cloudy	Middle	3.0	27.80	27.80	8.11	8.11	25.51	25.51	69.9	70.3	4.77	4.79	1.42	1.20	3	3.00	
	21:44		Middle	3.0	27.80	27.80	8.11	8.11	25.51	25.51	67.9	68.2	4.63	4.65	1.31	1.38	<2		
26/6/18	11:00	Cloudy	Middle	2.5	28.80	28.80	8.19	8.19	26.70	26.70	91.6	91.3	6.09	6.07	4.07	4.09	6	6.50	
	11:02		Middle	2.5	28.90	28.90	8.19	8.19	26.70	26.70	91.1	90.0	6.06	6.01	4.10	4.11	7		

Remarks:
 Single underline denotes exceedance over Action Level.
 Double underline denotes exceedance over Limit Level.
 Due to the hoisting of Amber Rainstorm Warning Signal, the water quality monitoring event on 6 June 2018 during ebb tide was cancelled.



**Water Monitoring Result at P5 - WCT / RT / IT
Mid-Ebb Tide**

Date	Time	Weather Condition	Sampling Depth m		Water Temperature °C		pH		Salinity ppt		DO Saturation %		DO mg/L		Turbidity NTU		Suspended Solids mg/L	
			Value	Average	Value	Average	Value	Average	Value	Average	Value	Average	Value	Average	Value	Average	Value	Average
28/5/18	10:35	Fine	Middle	2.5	28.50	28.50	8.30	8.30	29.00	29.00	87.1	87.2	5.73	5.74	7.98	7.99	3	3.50
	Middle		2.5	28.60	28.55	8.31	8.31	28.98	28.98	86.8	86.4	5.72	5.70	8.03	8.09	4		
30/5/18	14:02	Fine	Middle	3.0	29.60	29.60	8.11	8.11	30.81	30.81	81.8	80.7	5.25	5.18	8.86	8.85	5	5.00
	Middle		3.0	29.80	29.80	8.11	8.11	30.80	30.80	82.1	81.8	5.26	5.24	8.83	8.82	5		
1/6/18	11:45	Fine	Middle	3.0	29.00	29.00	8.23	8.23	30.60	30.60	81.1	80.9	5.26	5.26	8.21	8.21	3	4.00
	Middle		3.0	29.10	29.10	8.23	8.23	30.61	30.61	79.8	80.0	5.17	5.17	8.21	8.26	5		
4/6/18	15:45	Cloudy	Middle	3.0	27.40	27.40	8.40	8.40	31.16	31.16	84.0	85.0	5.59	5.65	2.96	2.99	2	3.00
	Middle		3.0	27.40	27.40	8.40	8.40	31.16	31.16	84.2	84.4	5.60	5.61	3.00	3.05	4		
6/6/18	-	Amber Rainstorm Warning Signal	Middle	-	-	-	-	-	-	-	-	-	-	-	-	-	-	-
	Middle		-	-	-	-	-	-	-	-	-	-	-	-	-	-	-	-
9/6/18	9:05	Fine	Middle	2.5	27.70	27.70	8.18	8.18	28.52	28.52	78.4	78.2	5.27	5.25	6.10	6.13	2	2.00
	Middle		2.5	27.60	27.60	8.18	8.18	28.54	28.54	77.7	77.2	5.22	5.18	6.13	6.13	2		
11/6/18	12:15	Fine	Middle	2.5	29.10	29.10	8.29	8.29	28.88	28.88	87.6	86.5	5.74	5.66	7.00	7.02	5	6.00
	Middle		2.5	29.10	29.10	8.29	8.29	28.89	28.89	85.5	86.4	5.59	5.65	7.08	7.11	7		
13/6/18	10:15	Cloudy	Middle	2.5	28.00	28.00	8.28	8.28	28.66	28.66	77.5	77.3	5.17	5.16	1.47	1.43	7	6.50
	Middle		2.5	28.00	28.00	8.28	8.28	28.61	28.61	78.6	78.2	5.24	5.22	1.41	1.41	6		
15/6/18	11:00	Cloudy	Middle	3.0	28.20	28.20	8.21	8.21	30.08	30.08	84.9	85.2	5.60	5.62	1.49	1.48	4	4.00
	Middle		3.0	28.20	28.20	8.21	8.21	30.08	30.08	85.2	85.0	5.62	5.61	1.48	1.41	4		
19/6/18	16:35	Cloudy	Middle	3.0	28.70	28.70	8.17	8.17	27.52	27.52	90.5	90.5	6.00	6.00	1.75	1.81	4	4.00
	Middle		3.0	28.80	28.80	8.17	8.17	27.52	27.52	90.5	90.0	6.00	5.97	1.83	1.81	4		
21/6/18	21:24	Cloudy	Middle	2.5	28.50	28.50	8.15	8.15	26.17	26.17	71.4	73.6	4.79	4.95	1.20	1.06	7	6.00
	Middle		2.5	28.50	28.50	8.15	8.15	26.17	26.17	71.2	71.9	4.77	4.83	1.13	1.16	5		
23/6/18	21:51	Cloudy	Middle	3.0	27.70	27.70	8.07	8.07	25.73	25.73	69.5	70.5	4.74	4.82	1.16	1.11	3	3.00
	Middle		3.0	27.70	27.70	8.07	8.07	25.73	25.73	68.4	69.1	4.66	4.71	1.14	1.12	3		
26/6/18	11:05	Cloudy	Middle	2.5	28.80	28.80	8.19	8.19	26.69	26.69	89.5	89.9	5.96	5.99	3.84	3.88	6	6.00
	Middle		2.5	28.80	28.80	8.19	8.19	26.70	26.70	90.4	90.2	6.02	6.00	3.91	3.91	6		

Remarks:
 Single underline denotes exceedance over Action Level.
 Double underline denotes exceedance over Limit Level.
 Due to the hoisting of Amber Rainstorm Warning Signal, the water quality monitoring event on 6 June 2018 during ebb tide was cancelled.



**Water Monitoring Result at RW21-P789 - GEC/CRB/SHK
Mid-Ebb Tide**

Date	Time	Weather Condition	Sampling Depth m		Water Temperature °C			pH			Salinity ppt			DO Saturation %			DO mg/L			Turbidity NTU			Suspended Solids mg/L		
			Value	Average	Value	Average	Value	Average	Value	Average	Value	Average	Value	Average	Value	Average	Value	Average	Value	Average	Value	Average	Value	Average	
28/5/18	10:55	Fine	Middle	3.5	28.40	28.40	8.26	8.26	29.72	29.72	87.1	86.8	5.73	5.71	6.82	6.81	3	3.50							
	10:57		Middle	3.5	28.60	28.60	8.27	8.27	29.71	29.71	86.1	86.2	5.65	5.66	6.80	6.81	4								
30/5/18	14:23	Fine	Middle	3.0	29.30	29.30	8.00	8.00	31.21	31.21	76.4	78.1	4.89	5.02	6.18	6.80	6	6.00							
	14:25		Middle	3.0	29.90	29.90	8.00	8.00	31.09	31.09	80.3	78.2	5.13	4.99	6.80	6.80	6								
1/6/18	12:00	Fine	Middle	4.0	28.50	28.50	8.24	8.24	30.92	30.92	81.4	81.5	5.31	5.32	7.21	7.26	4	4.00							
	12:02		Middle	4.0	28.60	28.60	8.24	8.24	30.92	30.92	81.8	82.2	5.34	5.36	7.26	7.27	4								
4/6/18	16:10	Cloudy	Middle	4.0	27.30	27.30	8.31	8.31	31.21	31.21	83.9	84.2	5.59	5.60	3.09	3.16	3	3.00							
	16:12		Middle	4.0	27.40	27.40	8.36	8.36	31.21	31.21	83.3	83.0	5.53	5.52	3.18	3.17	3								
6/6/18	-	Amber Rainstorm Warning Signal	Middle	-	-	-	-	-	-	-	-	-	-	-	-	-	-	-	-	-	-	-	-		
	-		Middle	-	-	-	-	-	-	-	-	-	-	-	-	-	-	-	-	-	-	-	-	-	
9/6/18	9:25	Fine	Middle	3.5	27.80	27.80	8.15	8.15	28.84	28.84	76.6	76.4	5.12	5.11	7.13	7.16	4	4.50							
	9:27		Middle	3.5	27.90	27.90	8.15	8.15	28.84	28.84	75.6	75.8	5.04	5.06	7.17	7.17	5								
11/6/18	12:30	Fine	Middle	3.5	29.00	29.00	8.25	8.25	29.24	29.24	80.7	81.5	5.27	5.32	5.67	5.58	6	6.00							
	12:32		Middle	3.5	29.10	29.10	2.26	2.26	29.23	29.23	80.7	80.6	5.27	5.27	5.68	5.61	6								
13/6/18	10:40	Cloudy	Middle	4.0	28.20	28.20	8.25	8.25	29.25	29.25	76.1	76.3	5.05	5.07	1.00	1.00	9	8.00							
	10:42		Middle	4.0	28.10	28.10	8.27	8.27	29.25	29.25	76.9	76.8	5.10	5.09	0.99	1.00	7								
15/6/18	11:20	Cloudy	Middle	4.0	28.40	28.40	8.18	8.18	30.35	30.35	89.4	89.2	5.84	5.86	2.22	2.23	5	6.00							
	11:22		Middle	4.0	28.40	28.40	8.20	8.20	30.37	30.37	87.5	87.0	5.75	5.71	2.24	2.24	7								
19/6/18	17:00	Cloudy	Middle	4.0	28.70	28.70	8.16	8.16	27.78	27.78	92.6	93.1	6.14	6.15	1.12	1.11	5	5.00							
	17:02		Middle	4.0	28.70	28.70	8.16	8.16	27.78	27.78	91.6	91.5	6.07	6.07	1.11	1.15	5								
21/6/18	18:54	Cloudy	Middle	4.0	28.80	28.80	8.12	8.12	26.49	26.49	79.2	79.6	5.28	5.31	1.56	1.20	5	7.00							
	18:55		Middle	4.0	28.80	28.80	8.12	8.12	26.49	26.49	79.3	79.7	5.29	5.31	1.15	1.19	9								
23/6/18	21:10	Cloudy	Middle	4.0	28.10	28.10	8.07	8.07	25.84	25.84	68.1	68.4	4.61	4.65	1.32	1.34	4	3.00							
	21:11		Middle	4.0	28.10	28.10	8.07	8.07	25.84	25.84	68.0	67.0	4.55	4.53	1.15	1.24	2								
26/6/18	11:45	Cloudy	Middle	3.5	28.90	28.90	8.12	8.12	26.64	26.64	91.2	91.4	6.06	6.07	3.90	3.89	6	6.50							
	11:47		Middle	3.5	29.00	29.00	8.13	8.13	26.65	26.65	89.9	89.5	5.97	5.94	3.87	3.86	7								

Remarks:
 Single underline denotes exceedance over Action Level.
 Double underline denotes exceedance over Limit Level.
 Due to the hoisting of Amber Rainstorm Warning Signal, the water quality monitoring event on 6 June 2018 during ebb tide was cancelled.



**Water Monitoring Result at WSD19 - Sheung Wan
Mid-Ebb Tide**

Date	Time	Weather Condition	Sampling Depth m		Water Temperature °C		pH		Salinity ppt		DO Saturation %		DO mg/L		Turbidity NTU		Suspended Solids mg/L	
			Value	Average	Value	Average	Value	Average	Value	Average	Value	Average	Value	Average	Value	Average	Value	Average
28/5/18	13:10	Fine	Middle	3.5	30.00	30.00	8.29	8.29	29.98	29.98	86.6	86.9	5.56	5.58	8.23	8.21	5	4.00
	13:12		Middle	3.5	30.30	30.30	8.27	8.27	29.98	29.98	87.1	87.0	5.57	5.57	8.20	8.22	3	
30/5/18	11:16	Fine	Middle	3.0	31.20	31.20	7.95	7.95	30.97	30.97	74.3	72.1	4.64	4.50	8.19	8.20	4	4.00
	11:18		Middle	3.0	31.30	31.30	7.97	7.97	30.95	30.94	70.1	68.9	4.30	3.68	8.22	8.22	4	
1/6/18	14:05	Fine	Middle	3.5	28.60	28.60	8.28	8.28	29.82	29.82	82.0	82.8	5.37	5.42	8.41	8.46	2	2.00
	14:07		Middle	3.5	28.90	28.90	8.28	8.28	29.81	29.81	81.9	81.9	5.37	5.37	8.46	8.47	2	
4/6/18	13:15	Cloudy	Middle	4.0	27.30	27.30	8.25	8.25	31.25	31.25	78.7	79.2	5.23	5.27	5.38	5.39	6	5.50
	13:17		Middle	4.0	27.40	27.40	8.25	8.25	31.25	31.25	78.5	79.1	5.22	5.25	5.39	5.40	5	
6/6/18	-	Amber Rainstorm Warning Signal	Middle	-	-	-	-	-	-	-	-	-	-	-	-	-	-	-
	-		Middle	-	-	-	-	-	-	-	-	-	-	-	-	-	-	-
9/6/18	10:30	Fine	Middle	3.5	27.80	27.80	8.09	8.09	28.04	28.04	80.0	80.0	5.36	5.36	4.61	4.63	5	5.50
	10:32		Middle	3.5	28.00	28.00	8.13	8.13	28.09	28.09	79.4	79.5	5.31	5.32	4.63	4.63	6	
11/6/18	10:45	Fine	Middle	3.5	29.60	29.60	8.25	8.25	28.90	28.90	88.3	87.7	5.72	5.67	8.94	8.93	4	4.00
	10:47		Middle	3.5	30.00	30.00	8.27	8.27	28.90	28.90	88.3	88.0	5.72	5.70	8.93	8.93	4	
13/6/18	12:55	Cloudy	Middle	3.5	28.10	28.10	8.19	8.19	28.31	28.31	80.0	79.8	5.34	5.32	3.63	3.71	11	10.00
	12:57		Middle	3.5	28.10	28.10	8.23	8.23	28.31	28.31	79.7	79.7	5.31	5.20	3.69	3.65	9	
15/6/18	13:15	Cloudy	Middle	4.0	27.80	27.80	8.13	8.13	28.92	28.92	89.9	90.0	6.01	6.02	3.67	3.66	3	3.50
	13:17		Middle	4.0	27.80	27.80	8.14	8.14	28.92	28.92	88.7	88.6	5.93	5.92	3.69	3.73	4	
19/6/18	15:30	Cloudy	Middle	4.0	29.00	29.00	8.16	8.16	27.08	27.08	97.2	96.5	6.43	6.38	3.19	3.09	3	3.50
	15:32		Middle	4.0	29.00	29.00	8.16	8.16	27.09	27.09	94.1	94.1	6.22	6.22	3.11	3.12	4	
21/6/18	20:15	Cloudy	Middle	3.5	28.70	28.70	8.10	8.10	25.89	25.89	77.8	76.2	5.21	5.12	1.85	1.35	5	3.50
	20:16		Middle	3.5	28.70	28.70	8.10	8.10	25.89	25.89	76.8	76.9	5.14	5.15	1.39	1.52	2	
23/6/18	23:09	Cloudy	Middle	4.0	28.20	28.20	8.08	8.08	25.65	25.65	73.3	72.9	4.96	4.93	1.41	1.35	<2	2.00
	23:10		Middle	4.0	28.20	28.20	8.08	8.08	25.65	25.65	72.4	72.5	4.90	4.91	1.64	1.40	2	
26/6/18	12:45	Cloudy	Middle	3.5	29.20	29.20	8.23	8.23	26.31	26.31	95.4	95.8	6.32	6.34	4.61	4.64	6	6.50
	12:47		Middle	3.5	29.30	29.30	8.24	8.24	26.31	26.31	95.6	95.5	6.32	6.31	4.61	4.57	7	

Remarks:
 Single underline denotes exceedance over Action Level.
 Double underline denotes exceedance over Limit Level.
 Due to the hoisting of Amber Rainstorm Warning Signal, the water quality monitoring event on 6 June 2018 during ebb tide was cancelled.



Graphic Presentation of Water Quality Result of WSD19 - Sheung Wan

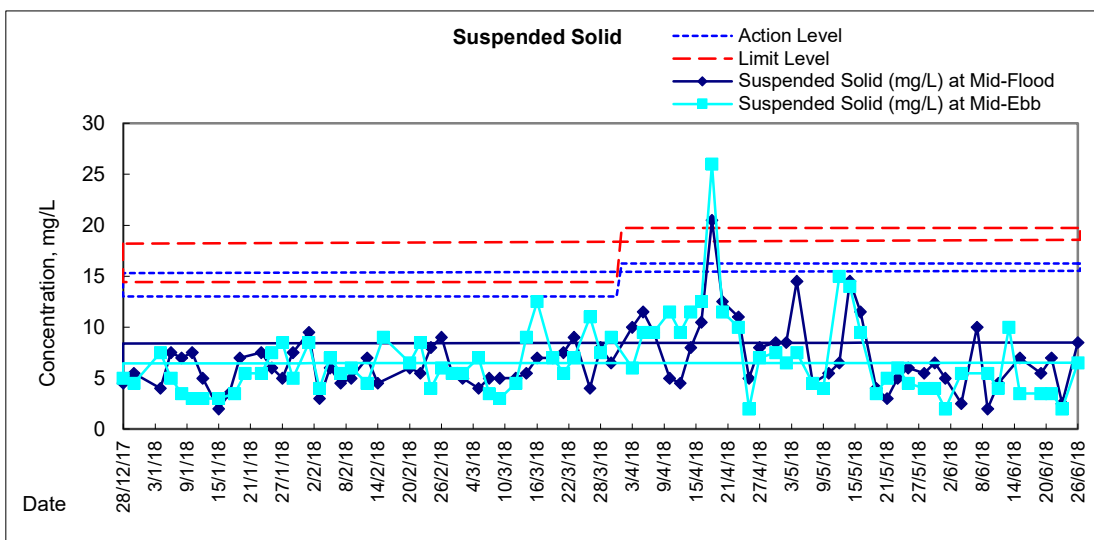
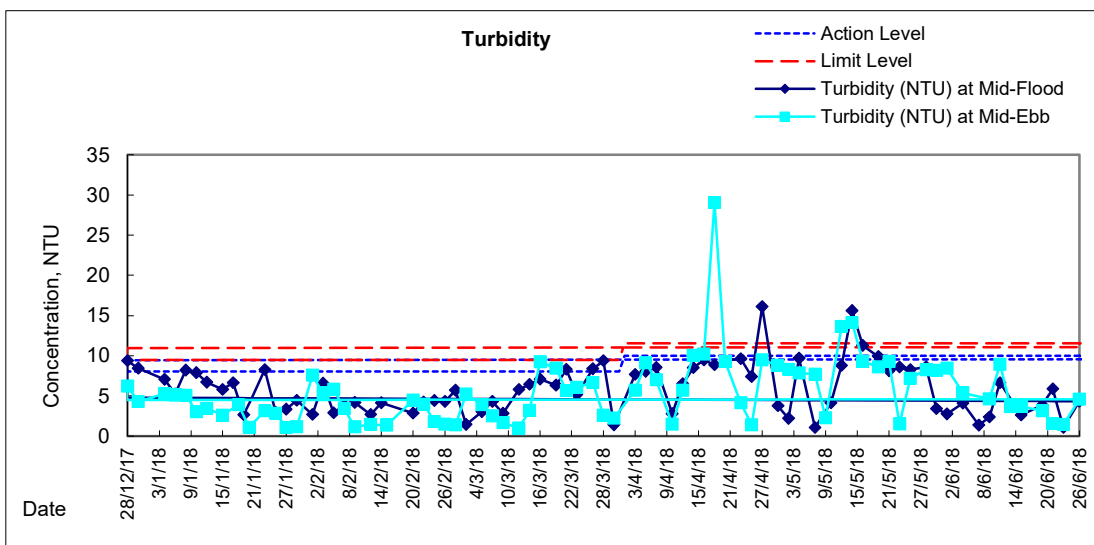
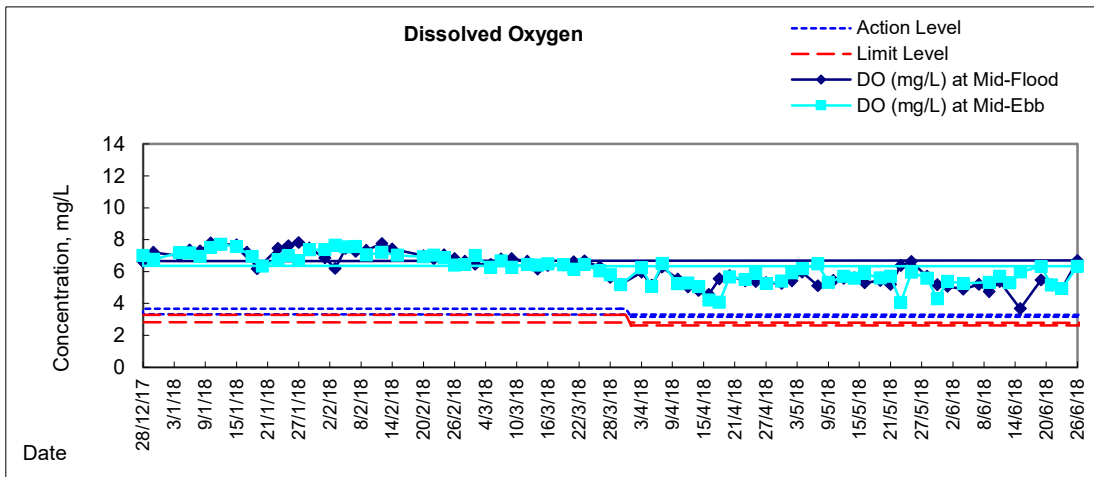



Graphic Presentation of Water Quality Result of C1 - HKCEC

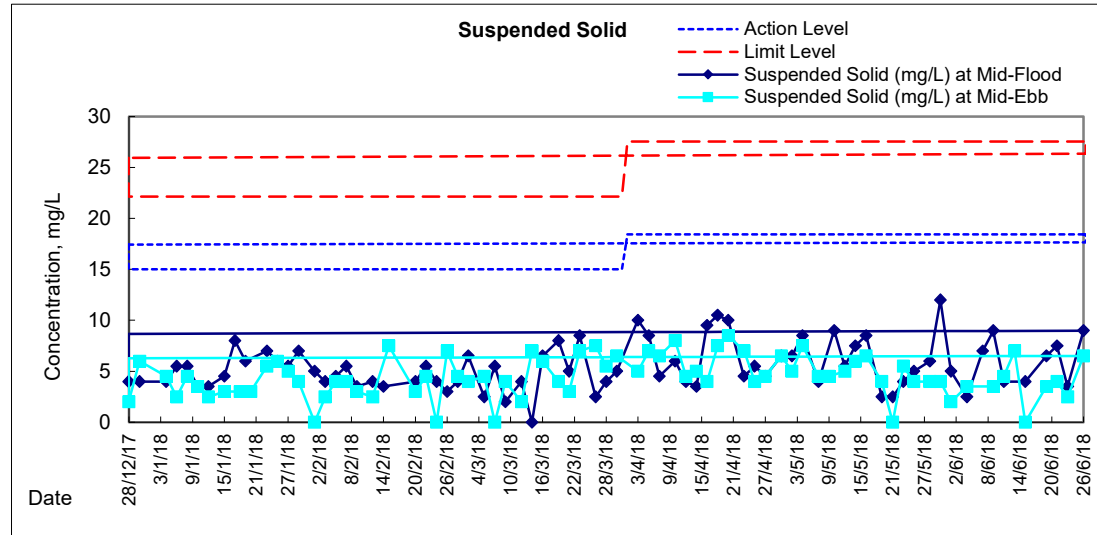
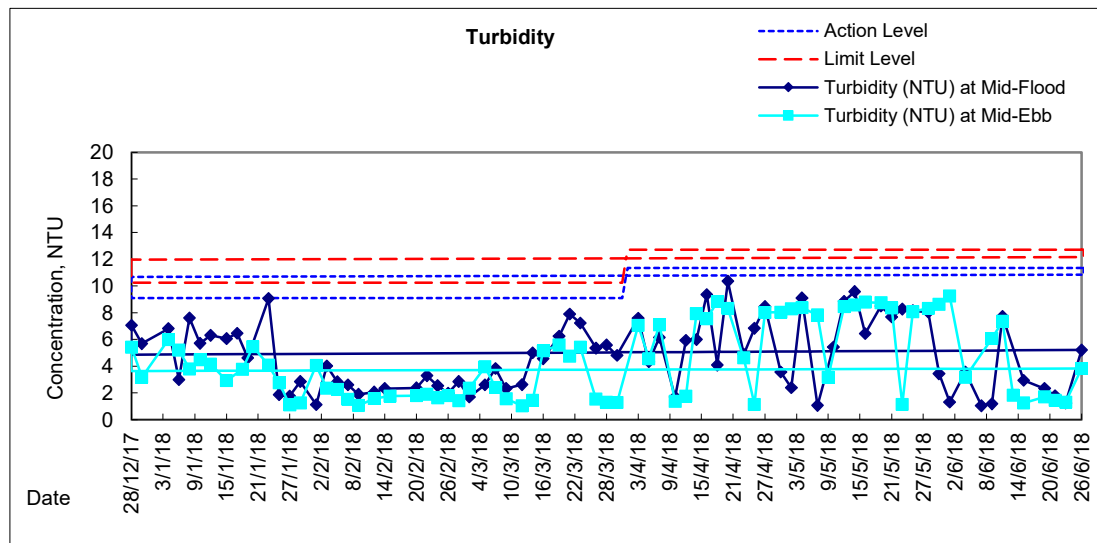
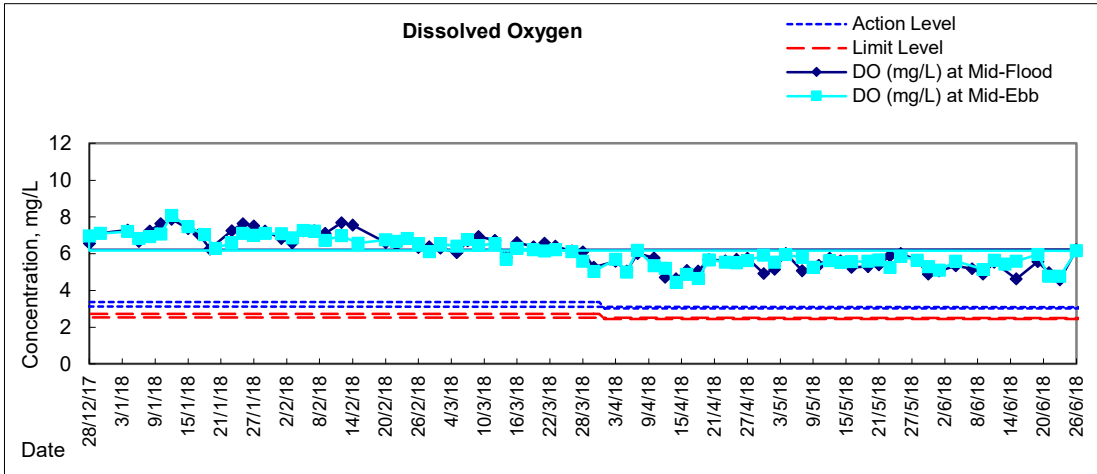



Graphic Presentation of Water Quality Result of P1 - HKCEC Phase I

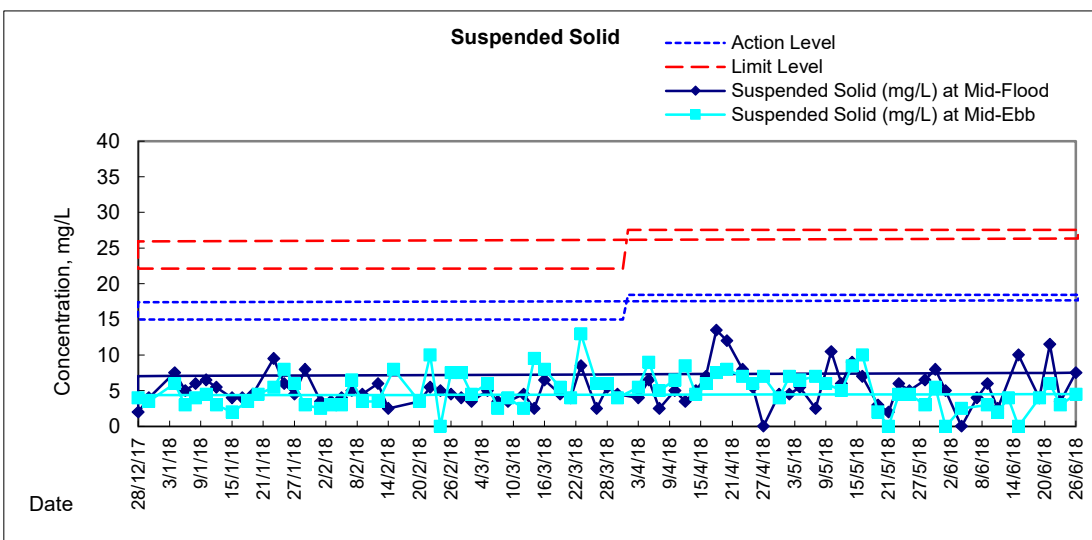
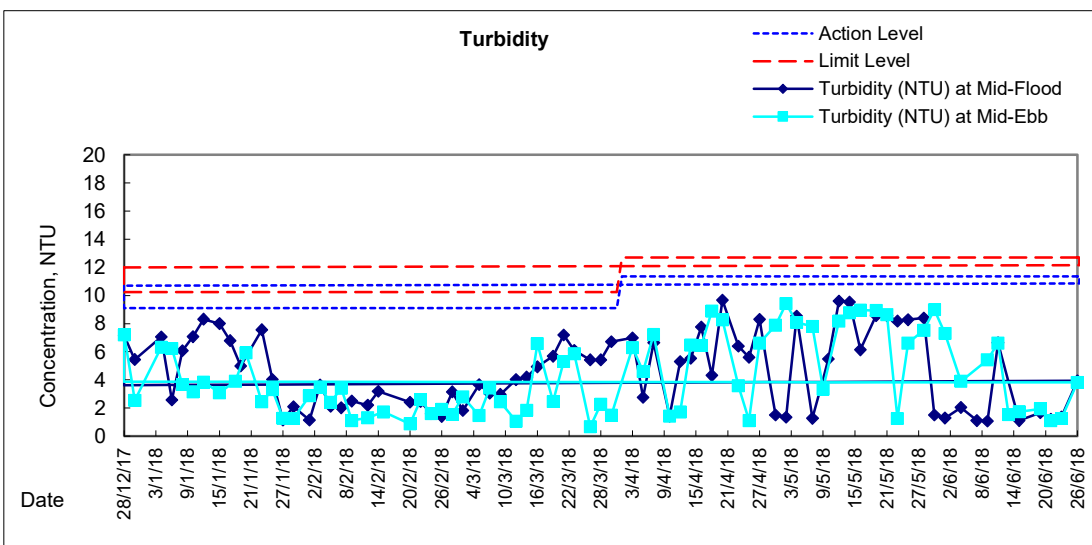
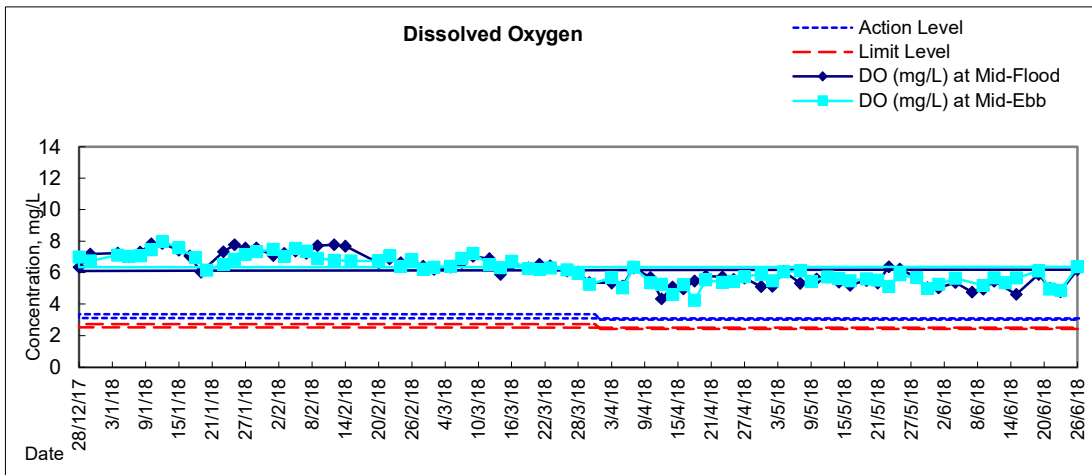



Graphic Presentation of Water Quality Result of P3 - APA

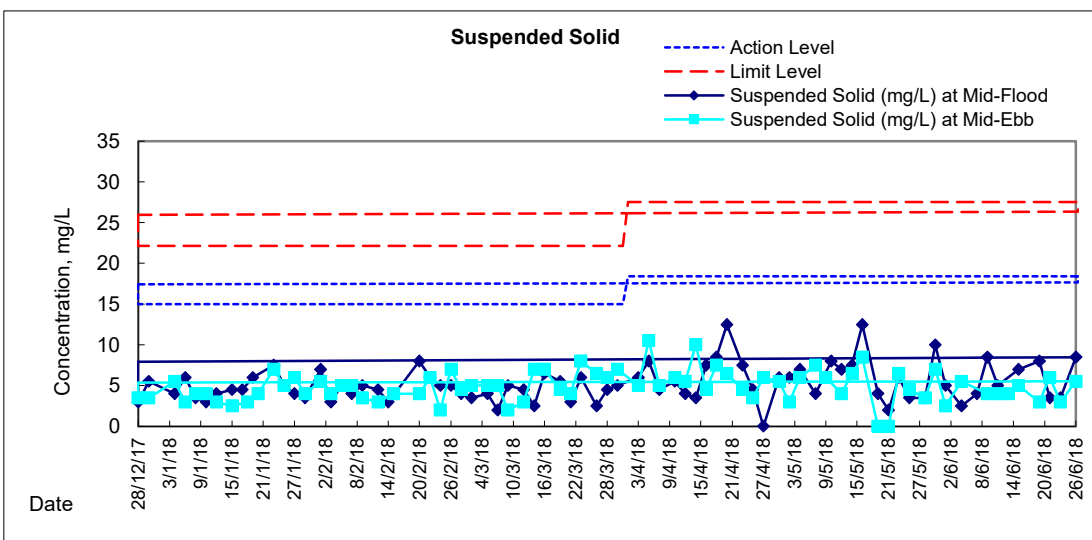
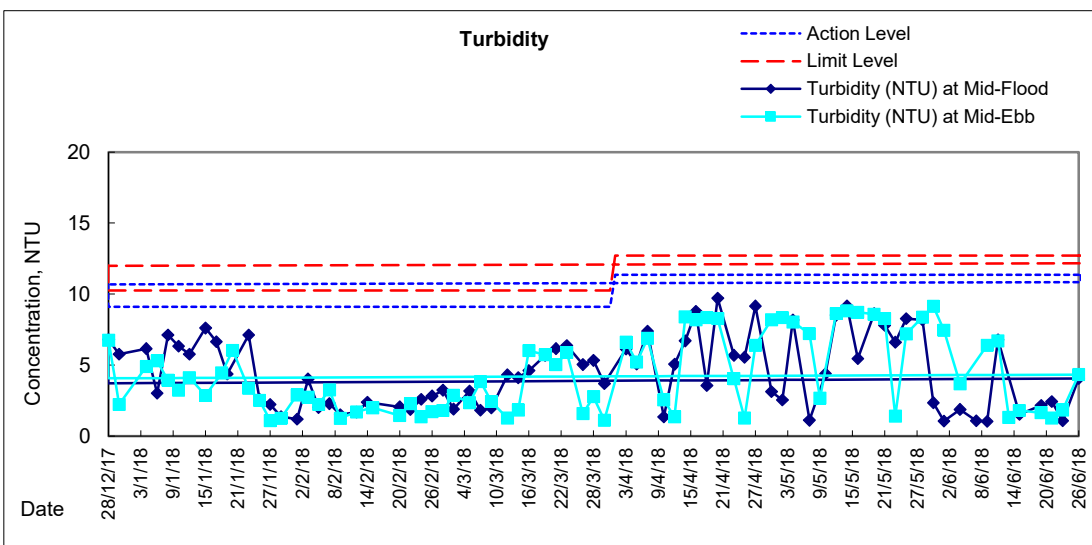
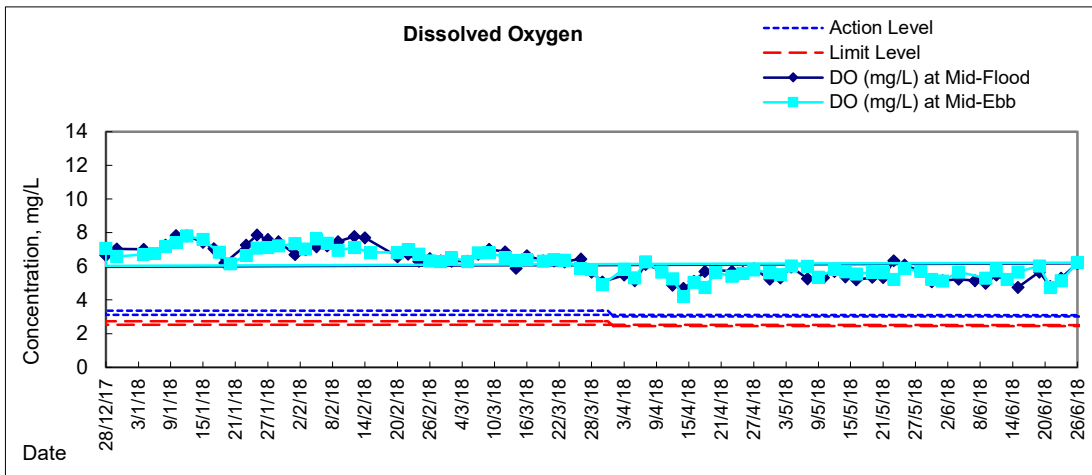



Graphic Presentation of Water Quality Result of P5 - WCT / RT / IT

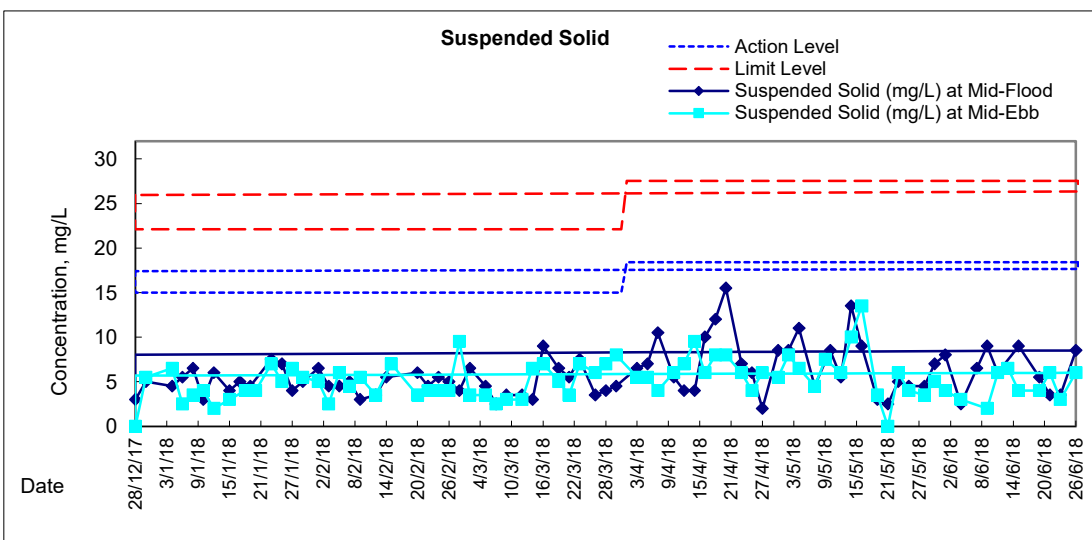
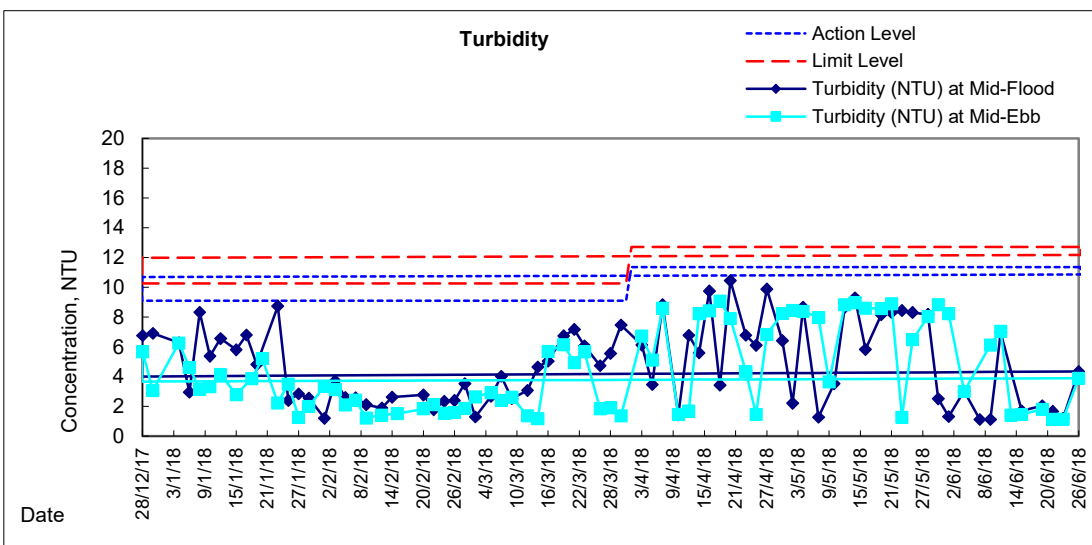
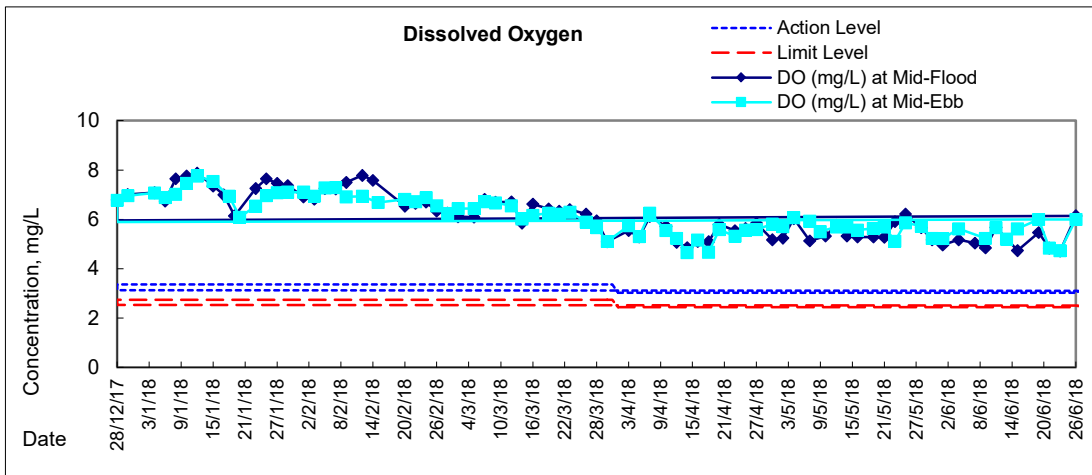



Graphic Presentation of Water Quality Result of P4 - SOC

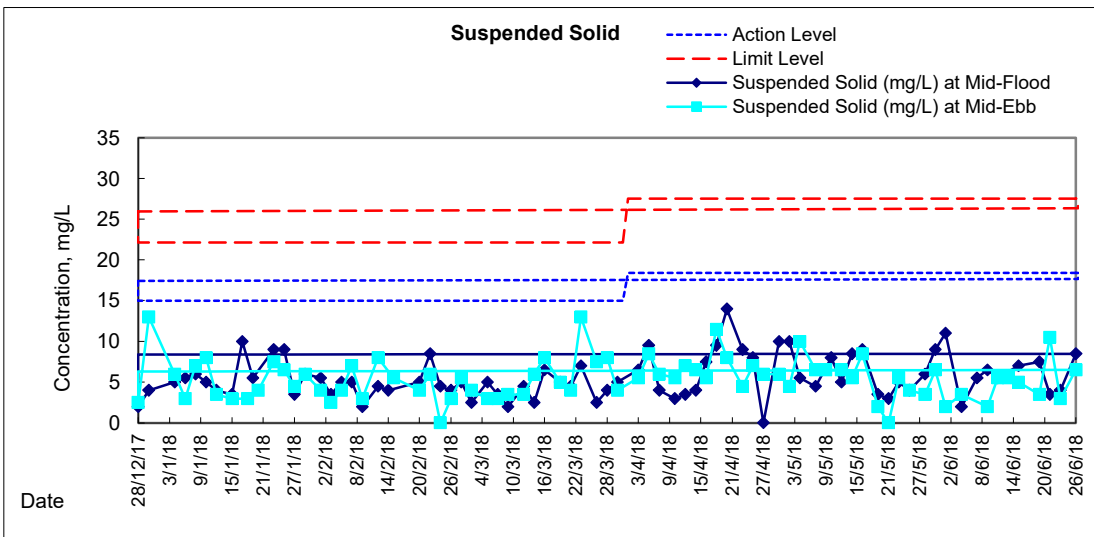
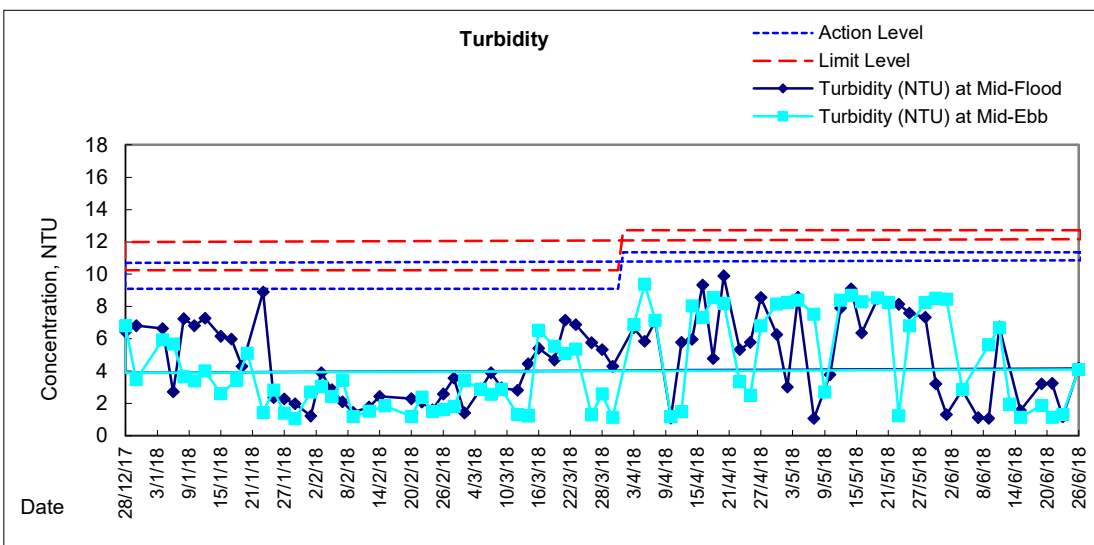
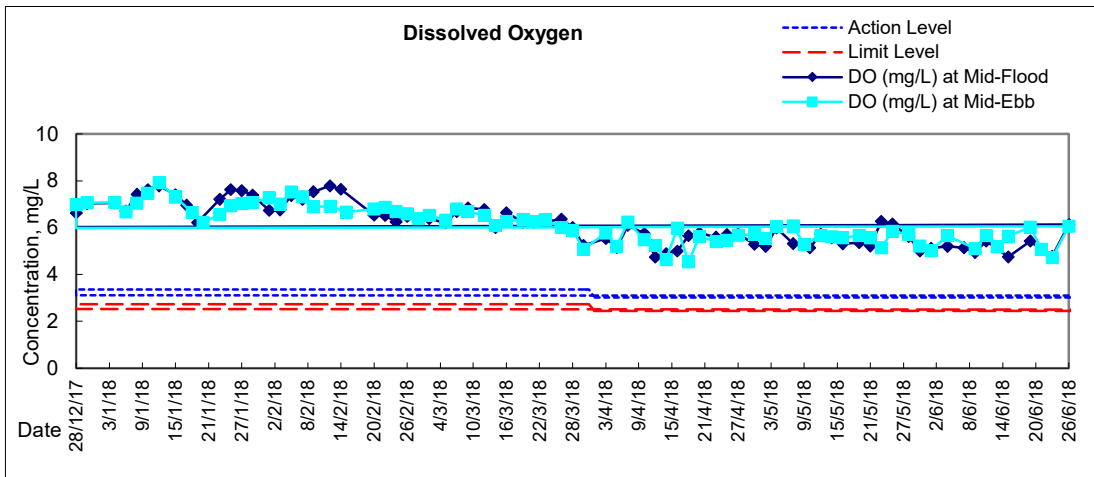



Graphic Presentation of Water Quality Result of RW21-P789 - GEC/CRC/SHK

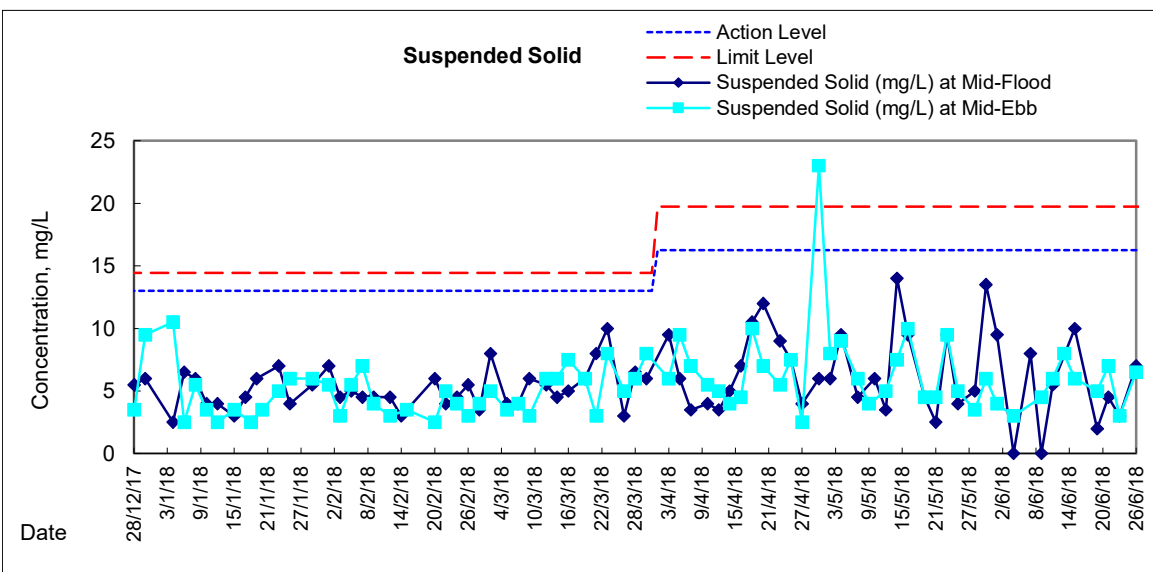
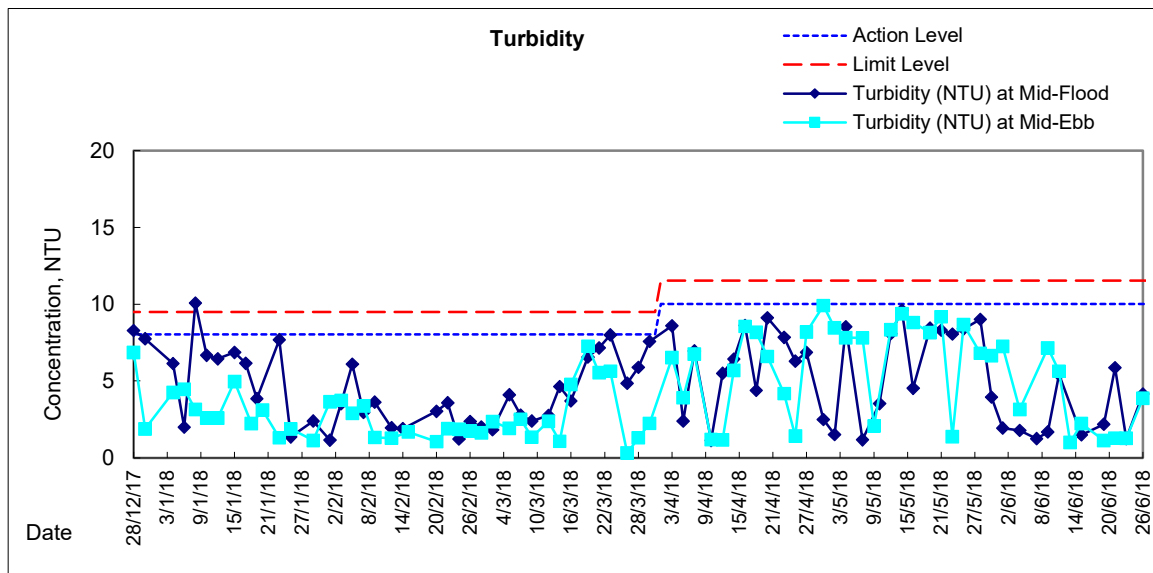
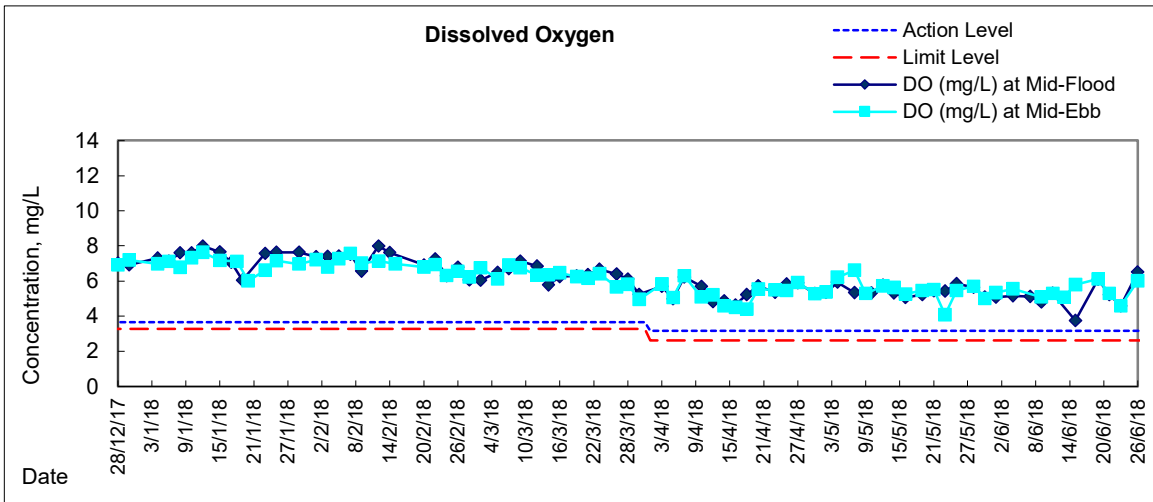



Graphic Presentation of Water Quality Result of C7 - Windsor House

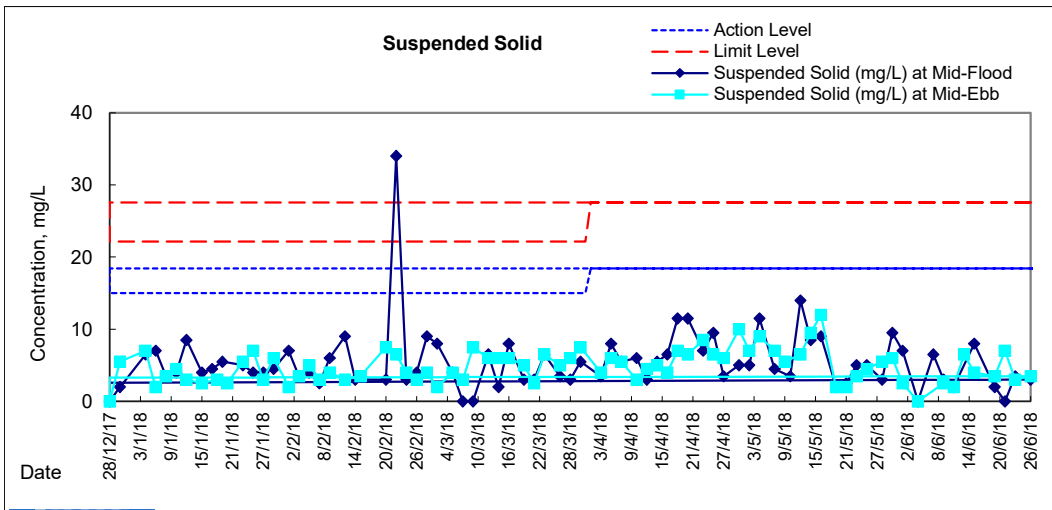
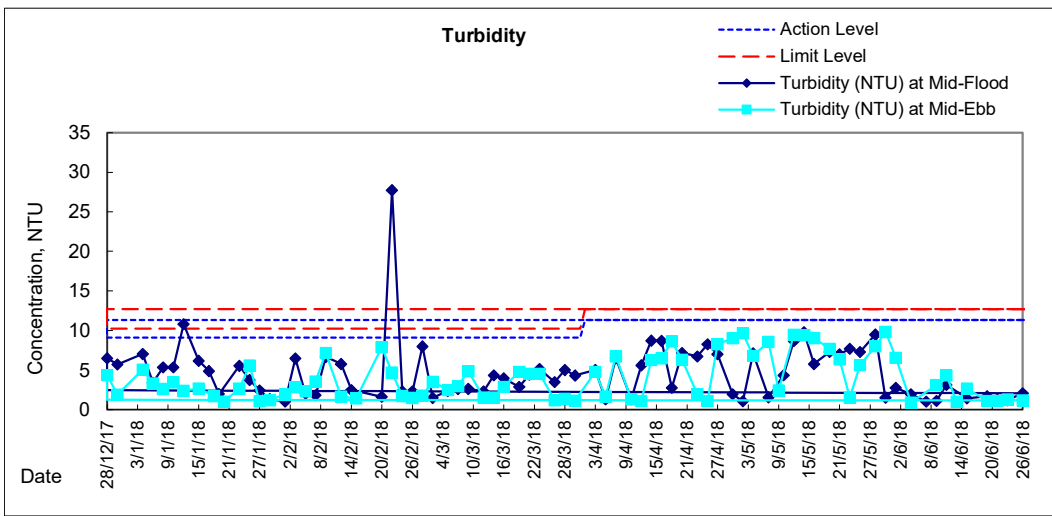
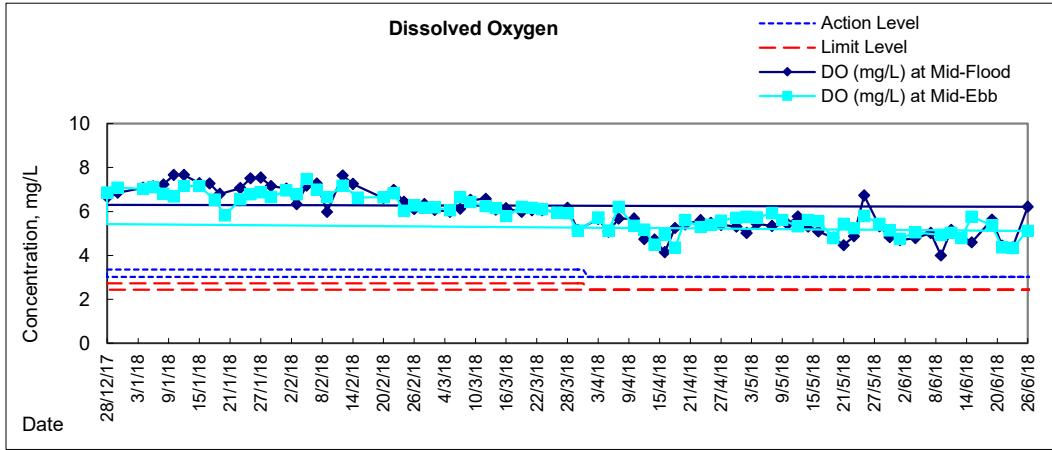



Appendix 6.1

Event Action Plans



Event/Action Plan for Construction Noise

EVENT	ACTION			
	ET	IEC	ER	CONTRACTOR
Action Level being exceeded	<ol style="list-style-type: none"> 1. Notify ER, IEC and Contractor; 2. Carry out investigation; 3. Report the results of investigation to the IEC, ER and Contractor; 4. Discuss with the IEC and Contractor on remedial measures required; 5. Increase monitoring frequency to check mitigation effectiveness. <p>(The above actions should be taken within 2 working days after the exceedance is identified)</p>	<ol style="list-style-type: none"> 1. Review the investigation results submitted by the ET; 2. Review the proposed remedial measures by the Contractor and advise the ER accordingly; 3. Advise the ER on the effectiveness of the proposed remedial measures. <p>(The above actions should be taken within 2 working days after the exceedance is identified)</p>	<ol style="list-style-type: none"> 1. Confirm receipt of notification of failure in writing; 2. Notify Contractor; 3. In consolidation with the IEC, agree with the Contractor on the remedial measures to be implemented; 4. Supervise the implementation of remedial measures. <p>(The above actions should be taken within 2 working days after the exceedance is identified)</p>	<ol style="list-style-type: none"> 1. Submit noise mitigation proposals to IEC and ER; 2. Implement noise mitigation proposals. <p>(The above actions should be taken within 2 working days after the exceedance is identified)</p>



EVENT	ACTION				CONTRACTOR
	ET	IEC	ER		
Limit Level being exceeded	<ol style="list-style-type: none"> 1. Inform IEC, ER, Contractor and EPD; 2. Repeat measurements to confirm findings; 3. Increase monitoring frequency; 4. Identify source and investigate the cause of exceedance; 5. Carry out analysis of Contractor's working procedures; 6. Discuss with the IEC, Contractor and ER on remedial measures required; 7. Assess effectiveness of Contractor's remedial actions and keep IEC, EPD and ER informed of the results; 8. If exceedance stops, cease additional monitoring. (The above actions should be taken within 2 working days after the exceedance is identified) 	<ol style="list-style-type: none"> 1. Discuss amongst ER, ET, and Contractor on the potential remedial actions; 2. Review Contractor's remedial actions whenever necessary to assure their effectiveness and advise the ER accordingly. (The above actions should be taken within 2 working days after the exceedance is identified) 	<ol style="list-style-type: none"> 1. Confirm receipt of notification of failure in writing; 2. Notify Contractor; 3. In consolidation with the IEC, agree with the Contractor on the remedial measures to be implemented; 4. Supervise the implementation of remedial measures; 5. If exceedance continues, consider stopping the Contractor to continue working on that portion of work which causes the exceedance until the exceedance is abated. (The above actions should be taken within 2 working days after the exceedance is identified) 	<ol style="list-style-type: none"> 1. Take immediate action to avoid further exceedance; 2. Submit proposals for remedial actions to IEC and ER within 3 working days of notification; 3. Implement the agreed proposals; 4. Submit further proposal if problem still not under control; 5. Stop the relevant portion of works as instructed by the ER until the exceedance is abated. (The above actions should be taken within 2 working days after the exceedance is identified) 	



Event / Action Plan for Construction Air Quality

EVENT	ACTION			ER	CONTRACTOR
	ET	IEC	ER		
ACTION LEVEL					
1. Exceedance for one sample	<ol style="list-style-type: none"> Identify source, investigate the causes of exceedance and propose remedial measures; Inform IEC and ER; Repeat measurement to confirm finding; Increase monitoring frequency to daily. (The above actions should be taken within 2 working days after the exceedance is identified) 	<ol style="list-style-type: none"> Check monitoring data submitted by ET; Check Contractor's working method. (The above actions should be taken within 2 working days after the exceedance is identified) 	<ol style="list-style-type: none"> Notify Contractor. (The above actions should be taken within 2 working days after the exceedance is identified) 	<ol style="list-style-type: none"> 1. Rectify any unacceptable practice; Amend working methods if appropriate. (The above actions should be taken within 2 working days after the exceedance is identified) 	
					<ol style="list-style-type: none"> Identify source; Inform IEC and ER; Advise the ER on the effectiveness of the proposed remedial measures; Repeat measurements to confirm findings; Increase monitoring frequency to daily; Discuss with IEC and Contractor on remedial actions required; If exceedance continues, arrange meeting with IEC and ER; If exceedance stops, cease additional monitoring. (The above actions should be taken within 2 working days after the exceedance is identified)
2. Exceedance for two or more consecutive samples	<ol style="list-style-type: none"> Identify source, investigate the causes of exceedance and propose remedial measures; Inform ER, Contractor and EPD; Repeat measurement to confirm finding; Increase monitoring frequency to daily; Assess effectiveness of Contractor's remedial actions and keep IEC, EPD and ER informed of the results. (The above actions should be taken within 2 working days after the exceedance is identified) 	<ol style="list-style-type: none"> Check monitoring data submitted by ET; Discuss with ET and Contractor on possible remedial measures; Advise the ER on the effectiveness of the proposed remedial measures; Supervise implementation of remedial measures. (The above actions should be taken within 2 working days after the exceedance is identified) 	<ol style="list-style-type: none"> Confirm receipt of notification of failure in writing; Notify Contractor; Ensure remedial measures properly implemented. (The above actions should be taken within 2 working days after the exceedance is identified) 	<ol style="list-style-type: none"> Take immediate action to avoid further exceedance; Submit proposals for remedial actions to IEC within 3 working days of notification; Implement the agreed proposals; Amend proposal if appropriate. (The above actions should be taken within 2 working days after the exceedance is identified) 	
					<ol style="list-style-type: none"> Identify source; Repeat measurement to confirm findings; Increase monitoring frequency to daily; Carry out analysis of Contractor's working procedures to determine possible mitigation to be implemented; Arrange meeting with IEC and ER to discuss the remedial actions to be taken; Assess effectiveness of Contractor's remedial actions and keep IEC, EPD and ER informed of the results; If exceedance stops, cease additional monitoring. (The above actions should be taken within 2 working days after the exceedance is identified)
LIMIT LEVEL					
1. Exceedance for one sample	<ol style="list-style-type: none"> Identify source, investigate the causes of exceedance and propose remedial measures; Inform ER, Contractor and EPD; Repeat measurement to confirm finding; Increase monitoring frequency to daily; Assess effectiveness of Contractor's remedial actions and keep IEC, EPD and ER informed of the results. (The above actions should be taken within 2 working days after the exceedance is identified) 	<ol style="list-style-type: none"> Check monitoring data submitted by ET; Discuss with ET and Contractor on possible remedial measures; Advise the ER on the effectiveness of the proposed remedial measures; Supervise implementation of remedial measures. (The above actions should be taken within 2 working days after the exceedance is identified) 	<ol style="list-style-type: none"> Confirm receipt of notification of failure in writing; Notify Contractor; Ensure remedial measures properly implemented. (The above actions should be taken within 2 working days after the exceedance is identified) 	<ol style="list-style-type: none"> Take immediate action to avoid further exceedance; Submit proposals for remedial actions to IEC within 3 working days of notification; Implement the agreed proposals; Amend proposal if appropriate. (The above actions should be taken within 2 working days after the exceedance is identified) 	
					<ol style="list-style-type: none"> Identify source; Repeat measurement to confirm findings; Increase monitoring frequency to daily; Carry out analysis of Contractor's working procedures to determine possible mitigation to be implemented; Arrange meeting with IEC and ER to discuss the remedial actions to be taken; Assess effectiveness of Contractor's remedial actions and keep IEC, EPD and ER informed of the results; If exceedance stops, cease additional monitoring. (The above actions should be taken within 2 working days after the exceedance is identified)
2. Exceedance for two or more consecutive samples	<ol style="list-style-type: none"> Identify source, investigate the causes of exceedance and propose remedial measures; Inform ER, Contractor and EPD; Repeat measurement to confirm finding; Increase monitoring frequency to daily; Assess effectiveness of Contractor's remedial actions and keep IEC, EPD and ER informed of the results. (The above actions should be taken within 2 working days after the exceedance is identified) 	<ol style="list-style-type: none"> Discuss amongst ER, ET, and Contractor on the potential remedial actions; Review Contractor's remedial actions whenever necessary to assure their effectiveness and advise the ER accordingly; Supervise the implementation of remedial measures. (The above actions should be taken within 2 working days after the exceedance is identified) 	<ol style="list-style-type: none"> Confirm receipt of notification of failure in writing; Notify Contractor; In consolidation with the IEC, agree with the Contractor on the remedial measures to be implemented; Ensure remedial measures properly implemented; If exceedance continues, consider what portion of the work is responsible and instruct the Contractor to stop that portion of work until the exceedance is abated. (The above actions should be taken within 2 working days after the exceedance is identified) 	<ol style="list-style-type: none"> Take immediate action to avoid further exceedance; Submit proposals for remedial actions to IEC within 3 working days of notification; Implement the agreed proposals; Resubmit proposals if problem still not under control; Stop the relevant portion of works as determined by the ER until the exceedance is abated. (The above actions should be taken within 2 working days after the exceedance is identified) 	
					<ol style="list-style-type: none"> Identify source; Repeat measurement to confirm findings; Increase monitoring frequency to daily; Carry out analysis of Contractor's working procedures to determine possible mitigation to be implemented; Arrange meeting with IEC and ER to discuss the remedial actions to be taken; Assess effectiveness of Contractor's remedial actions and keep IEC, EPD and ER informed of the results; If exceedance stops, cease additional monitoring. (The above actions should be taken within 2 working days after the exceedance is identified)



Event and Action Plan for Marine Water Quality

EVENT	ACTION			CONTRACTOR
	ET	IEC	ER	
Action level being exceeded by one sampling day	Repeat in-situ measurement to confirm findings; Identify source(s) of impact; Inform IEC and Contractor; Check monitoring data, all plant, equipment and Contractor's working methods; Discuss mitigation measures with IEC and Contractor; (The above actions should be taken within 1 working day after the exceedance is identified) Repeat measurement on next day of exceedance.	Discuss with ET and Contractor on the mitigation measures; Review proposals on mitigation measures submitted by Contractor and advise the ER accordingly; Assess the effectiveness of the implemented mitigation measures. (The above actions should be taken within 1 working day after the exceedance is identified)	Discuss with IEC on the proposed mitigation measures; Make agreement on the mitigation measures to be implemented. (The above actions should be taken within 1 working day after the exceedance is identified)	Inform the ER and confirm notification of the non-compliance in writing; Rectify unacceptable practice; Check all plant and equipment; Consider changes of working methods; Discuss with ET and IEC and propose mitigation measures to IEC and ER; Implement the agreed mitigation measures. (The above actions should be taken within 1 working day after the exceedance is identified)
Action level being exceeded by more than one consecutive sampling days	Identify source(s) of impact; Inform IEC and Contractor; Check monitoring data, all plant, equipment and Contractor's working methods; Discuss mitigation measures with IEC and Contractor; Ensure mitigation measures are implemented; Prepare to increase the monitoring frequency to daily; (The above actions should be taken within 1 working day after the exceedance is identified) Repeat measurement on next working day of exceedance.	Discuss with ET and Contractor on the mitigation measures; Review proposals on mitigation measures submitted by Contractor and advise the ER accordingly; Assess the effectiveness of the implemented mitigation measures. (The above actions should be taken within 1 working day after the exceedance is identified)	Discuss with IEC on the proposed mitigation measures; Make agreement on the mitigation measures to be implemented; Assess the effectiveness of the implemented mitigation measures. (The above actions should be taken within 1 working day after the exceedance is identified)	Inform the Engineer and confirm notification of the non-compliance in writing; Rectify unacceptable practice; Check all plant and equipment; Consider changes of working methods; Discuss with ET and IEC and propose mitigation measures to IEC and ER within 3 working days; Implement the agreed mitigation measures. (The above actions should be taken within 1 working day after the exceedance is identified)



EVENT	ACTION			CONTRACTOR
	ET	IEC	ER	
Limit level being exceeded by one sampling day	Repeat in-situ measurement to confirm findings; Identify source(s) of impact; Inform IEC, contractor and EPD; Check monitoring data, all plant, equipment and Contractor's working methods; Discuss mitigation measures with IEC, ER and Contractor; Ensure mitigation measures are implemented; Increase the monitoring frequency to daily until no exceedance of Limit level. (The above actions should be taken within 1 working day after the exceedance is identified)	Discuss with ET and Contractor on the mitigation measures; Review proposals on mitigation measures submitted by Contractor and advise the ER accordingly; Assess the effectiveness of the implemented mitigation measures. (The above actions should be taken within 1 working day after the exceedance is identified)	Discuss with IEC, ET and Contractor on the proposed mitigation measures; Request Contractor to critically review the working methods; Make agreement on the mitigation measures to be implemented; Assess the effectiveness of the implemented mitigation measures. (The above actions should be taken within 1 working day after the exceedance is identified)	Inform the Engineer and confirm notification of the non-compliance in writing; Rectify unacceptable practice; Check all plant and equipment; Consider changes of working methods; Discuss with ET, IEC and ER and propose mitigation measures to IEC and ER within 3 working days; Implement the agreed mitigation measures. (The above actions should be taken within 1 working day after the exceedance is identified)
Limit level being exceeded by more than one consecutive sampling days	Identify source(s) of impact; Inform IEC, contractor and EPD; Check monitoring data, all plant, equipment and Contractor's working methods; Discuss mitigation measures with IEC, ER and Contractor; Ensure mitigation measures are implemented; Increase the monitoring frequency to daily until no exceedance of Limit level for two consecutive days. (The above actions should be taken within 1 working day after the exceedance is identified)	Discuss with ET and Contractor on the mitigation measures; Review proposals on mitigation measures submitted by Contractor and advise the ER accordingly; Assess the effectiveness of the implemented mitigation measures. (The above actions should be taken within 1 working day after the exceedance is identified)	Discuss with IEC, ET and Contractor on the proposed mitigation measures; Request Contractor to critically review the working methods; Make agreement on the mitigation measures to be implemented; Assess the effectiveness of the implemented mitigation measures; Consider and instruct, if necessary, the Contractor to slow down or to stop all or part of the marine work until no exceedance of Limit level. (The above actions should be taken within 1 working day after the exceedance is identified)	Inform the ER and confirm notification of the non-compliance in writing; Rectify unacceptable practice; Check all plant and equipment; Consider changes of working methods; Discuss with ET, IEC and ER and propose mitigation measures to IEC and ER within 3 working days; Implement the agreed mitigation measures; As directed by the Engineer, to slow down or to stop all or part of the marine work or construction activities. (The above actions should be taken within 1 working day after the exceedance is identified)



Event and Action Plan for Odour Patrol

Event		ACTION	
		Person-in-charge of Odour Monitoring	Implementation Agent Identified by CEDD
Action Level Exceedance of Action Level	1. Identify source/reason of exceedance; 2. Repeat odour patrol to confirm finding.		1. Carry out investigation to identify the source/reason of exceedance; 2. Rectify any unacceptable practice 3. Implement more mitigation measures if necessary; 4. Inform EPD or MD if exceedance is considered to be caused by expedient connections or floating debris.
Limit Level Exceedance of Limit Level	1. Identify source / reason of exceedance; 2. Repeat odour patrol to confirm findings; 3. Increase odour patrol frequency; 4. If exceedance stops, cease additional odour patrol.		1. Carry out investigation to identify the source/reason of exceedance. Investigation shall be completed within 2 weeks; 2. Rectify any unacceptable practice; 3. Formulate remedial actions; 4. Ensure remedial actions properly implemented; 5. If exceedance continues, consider what more/enhanced mitigation measures shall be implemented; 6. Inform EPD or MD if exceedance is considered to be caused by expedient connections or floating debris.



Appendix 6.2

Summary for Notification of Exceedance



Ref. No.	Date	Time	Location	Construction Noise Level, dB(A)	Parameter	Action Level when one documented complaint was received.	Limit Level, dB(A)	Follow-up action
X_18N014	7-Jun-18	10:03	M6-HK Baptist Church Henrietta Secondary School	68	Leq(30min)		65	Possible reason: Traffic nearby was observed during monitoring and was considered as the major noise contribution. Action taken / to be taken: A repeat measurement was conducted to confirm result and reviewed the trend of previous noise monitoring and Contractor's working procedure. Remarks / Other Obs: No construction work was conducted under HY/2009/19 around the monitoring location and nearby traffic noise was observed as major noise source during monitoring. As such, the exceedance was considered as non-Project related.



Appendix 9.1

Complaint Log



Environmental Complaints Log

Complaint Log No.	Date of Complaint	Received From and Received By	Location of Complainant	Nature of Complaint	Outcome	Status
100321a	21/3/2010	ICC Case no. 1-224618029, Ms. Tsang	Location near Tin Hau	Complaint regarding the loud noise and dark smoke in the course of dredging works on 21 March 2010 (Sunday).	<p>1) A valid Construction Noise Permit no. GW-RS0119-10 was granted from EPD since 18th Feb. 2010 for the dredging works which carry out at area for North Point Reclamation.</p> <p>2) Officer from Marine Department, Police and EPD's officer attended the scene for inspection and investigation.</p> <p>3) The Contractor (CHEC-CRBC JV) strictly comply all the conditions in CNP and take all mitigation measures in order to minimize the potential impacts to surrounding sensitive receivers. A formal letter was issued out by CHEC-CRBC JV and to explain the status of the recent construction activities.</p> <p>4) No limit level exceedance was recorded on the noise measurement during day time and evening time noise measurement on 23 March 2010. Additional restrict hours noise monitoring at Causeway Bay Community and City Garden was conducted on 5 April 2010 (Public Holiday). No limit level exceedance was recorded in the monitoring.</p> <p>5) No further complaints were received from Mr. Tsang in the reporting month. The complaint is considered closed.</p>	Closed
100321b	21/3/2010	Unknown	Near the eastern breakwater of the Causeway Bay Typhoon Shelter	A public complaint and enquiry regarding loud noises emanated from dredging activities on 21/3/2010 (Sunday) until 2220 hours and between 1920-1946 hours in the evening of 22 March 2010(Monday).	<p>1) A valid Construction Noise Permit no. GW-RS0119-10 was granted from EPD since 18th Feb. 2010 for the dredging works at area for North Point Reclamation during general holidays including Sunday between 0700-2300 hours and any day not being a general holiday between 1900-2300hours. It is complied with the condition of CNP.</p> <p>2) Officer from Marine Department, Police and EPD's officer attended the scene for inspection and investigation.</p> <p>3) No limit level exceedance was recorded on the noise measurement during day time and evening time noise measurement on 23 March 2010. Additional restrict hours noise monitoring at Causeway Bay Community and City Garden was conducted on 5 April 2010 (Public Holiday). No limit level exceedance was recorded in the monitoring.</p> <p>4) No further complaints were received in the reporting month. The complaint is considered closed.</p>	Closed



Lam Geotechnics Limited

Contract No. HK/2015/01
Wan Chai Development Phase II and Central Wanchai Bypass
Sampling, Field Measurement and Testing Works (Stage 3)

Complaint Log No.	Date of Complaint	Received From and Received By	Location of Complainant	Nature of Complaint	Outcome	Status
100504	4/5/2010	Public complainant received by ICC (ICC case: 1-233384048)	Watson Road	Complaint on the noise nuisance due to the large scale of dredging machine (face to island East Corridor) in particular the hours 1900 to 0800 and request to reduce the noise level.	<p>1) Contractor for HY/2009/11 was granted valid Construction Noise Permit no. GW-RS0119-10 for their dredging works. Contractor has implemented mitigation measures to reduce the working hour not later than 2230.</p> <p>2) According to RSS 's record, no more daytime and night time dredging since the departure of the split hopper barge from the workplace on 29 April 2010 at 1900 hrs to 5 May 2010.</p> <p>3) No further complaints were received in the reporting month. The complaint is considered closed.</p>	Closed
100731	31/7/2010	Mr. Lee received by ICC (CC Case: 1-250702681)	Oil Street to Watson Road	Complaint on the noise nuisance due to the dredging works. Three construction plants were operated concurrently.	<p>1) Contractor for HY/2009/11 was granted valid Construction Noise Permit no. GW-RS0371-10 for their dredging works.</p> <p>2) There was only 1 grab dredger operated by Contractor within NPR project site area for dredging works.</p> <p>3) No noise exceedance was recorded at noise monitoring station at Victoria Centre on 27 July and 3 August 2010 during daytime and evening time period.</p> <p>4) It is considered as invalid from the EP and CNP point of view.</p>	Closed
100812	12/8/2010	Mr. Wong, Harbour Heights (Management) Ltd.	Harbour Heights	Management office received their resident complained on the noise nuisance from the dredging works at the marine works area adjacent to the Harbour Height during the period from 0700 to 2200.	<p>1) Contractor for HY/2009/11 was granted valid Construction Noise Permit no. GW-RS0371-10 for their dredging works. Contractor has implemented mitigation measures to reduce the working hour not later than 2230.</p> <p>2) No noise exceedance was recorded at noise monitoring station at Victoria Centre on 10 and 17 August 2010 during daytime and evening time period.</p> <p>3) It is considered as invalid complaint. No further complaints were received in the reporting month. The complaint is considered closed.</p>	Closed



Lam Geotechnics Limited

Contract No. HK/2015/01
Wan Chai Development Phase II and Central Wanchai Bypass
Sampling, Field Measurement and Testing Works (Stage 3)

Complaint Log No.	Date of Complaint	Received From and Received By	Location of Complainant	Nature of Complaint	Outcome	Status
101108	8/11/2010	Mr. Nip received by ICC (CC Case)	Sai Wan Ho	Visual concern around the seaside silt screen outside the WSD freshwater intake pump at Sai Wan Ho (Monitoring station ref no.. WSD15)	<p>1) Contractor for HY/2009/11 has been regular checked of condition and removal of trapped rubbish before the dismantling of the floating silt screen to be replaced by wall mount silt screen.</p> <p>2) Follow-up action had been immediately carried out to check and clear the floating refuse around the seaside silt screen after receipt of the complaint.</p> <p>3) Removal of seaside silt screen outside the WSD freshwater intake (WSD15) by contractor HY/2009/11 was checked and confirmed dated 9 November 2010. Silt screen has been deployed into the existing steel frame at WSD15 for the protection of WSD salt water intake.</p>	Closed
101110	10/11/2010	Mr. Wong, Harbour Heights (Management) Ltd.	Harbour Heights	Management office received their resident complained on the noise nuisance from the power mechanical equipment during the 0700 to 2200hrs	<p>1) Contractor for HY/2009/11 was granted valid Construction Noise Permit no. GW-RS0870-10 for their dredging works during evening time. Contractor has implemented mitigation measures to reduce the working hour not later than 2230.</p> <p>2) No noise exceedance was recorded at noise monitoring station at Victoria Centre on 4 and 10 November 2010 during daytime and evening time period.</p> <p>3) It is considered as invalid complaint. No further complaints were received in the reporting month. The complaint is considered closed.</p>	Closed
101203	3/12/2010, 01:45a.m.	The resident of Block 11, City Garden by ICC referral from Marine Department	North Point	Bad odour was generated from the dredging plant off North Point	<p>1) The first investigation was carried out by Marine Department patrol in the morning on 3 Dec 2010 at around 10:00 and revealed that a few working barges were anchoring in the vicinity without carrying out dredging work.</p> <p>2) A further specific investigation inspection on contractor's backhoe barge in the vicinity of City Garden was jointly conducted with Engineer Representatives (AECOM/RSS), and ET on 8 Dec 2010 at 11:30. No bad odour was noted during the investigation.</p> <p>3) Routine dredging operation of the backhoe barge was performed during the jointed investigation inspection and it was revealed that no bad odour was attributed by the dredged materials inspected.</p>	Closed
101206	6/12/2010	Ms Lui, the resident of 27/F, Block 10, City	City Garden, North Point	Two barges were generating noise at 22:00 on 6 December 2010 in which the noise from	<p>1) ET confirmed the following information with resident site staff on the complaint:</p> <ul style="list-style-type: none"> It was referred to the filling operation at North Point. 	Closed



Lam Geotechnics Limited

Contract No. HK/2015/01
 Wan Chai Development Phase II and Central Wanchai Bypass
 Sampling, Field Measurement and Testing Works (Stage 3)

Complaint Log No.	Date of Complaint	Received From and Received By	Location of Complainant	Nature of Complaint	Outcome	Status
110415	15/04/2011	Garden by ICC (ICC case: 1-266039336) The resident, Mr Law at Victoria Centre by ICC (ICC#1-281451236)	North Point	filling operation was louder than the traffic noise & visual impact was generated due to the spotlight pointing directly to the complainant flat, suspected the filling operation was part of Wanchai Development Phase II; Complainant also raised the same complaint to District Councillor, Mr. Hui on 7 Dec 2010 regarding the night-time noise and suspected earlier start of work at 06:30. Complainant also requested for limiting the plant operating hours from 09:00-21:00. A dust generation and a concern of mosquitoes breeding complaint in which suspected the filling operation was part of North Point Reclamation.	<p>Reclamation of Central Wan Chai Bypass site area instead of part of Wanchai Development Phase II;</p> <ul style="list-style-type: none"> Two derrick barges were in operation at the time of complaint for placing 400 rockfill onto the excavation trench and for levelling the formation level to receive the pre-cast caisson seawall; Flood light on the control mast of derrick barge have no lighting shields for the prevention of glare of flood lights; No starting work on 7 Dec 2010 at 0630hours. <p>2) PME used in restricted hours were checked and confirmed compliant with valid CNP no. GW-RS0870-10. The noise level recorded on 6 Dec 2010 was complied with the noise criteria during restricted hour;</p> <p>3) It was found that the occasional noise nuisance might be caused by the hitting or scratching onto the rock surface during loading down the grab onto the Grade 400 rockfill;</p> <p>4) The absence of the lighting shields at flood light results in visual glare to the complainant at night-time.</p> <p>5) Contractor was advised to minimize the finishing time of placing Grade 400 rockfill at 2100hrs and switch off all unnecessary flood lights apart from the light for the safety and security purpose;</p> <p>6) No further complaint was received after implementation of proposed measures</p> <ol style="list-style-type: none"> The concerned stockpile was a working stockpile under Contract HY/209/15 and was covered at night time after work. Water spraying on the haul road and potential dust generating material at least 4 times a day was conducted by contractor that complies with the requirement. It is considered invalid but preventive actions can be taken because the stockpile is relatively large and easily visible by complainant. It was recommended that increasing the frequency of water spraying shall be conducted to all potential dust generating materials and activities. Besides, Contractor should consider to cover the idle part of the stockpile The concern of mosquitoes breeding is out the scope of EM&A, the follow-up action is not reported in this monthly EM&A report. 	Closed

**Lam Geotechnics Limited**

Contract No. HK/2015/01
 Wan Chai Development Phase II and Central Wanchai Bypass
 Sampling, Field Measurement and Testing Works (Stage 3)

Complaint Log No.	Date of Complaint	Received From and Received By	Location of Complainant	Nature of Complaint	Outcome	Status
110419	19/04/2011	Ms Chiu at Victoria Centre at ICC (ICC# 1-272874759)	North Point	The episode of night noise on 19/4/11 and 20/4/11 at 2:50 am and the noise lasted for 30 minutes per night.	<p>1) According to the RSS's record, there was no construction works undertaken under the EP-356/2009 during the concern time period.</p> <p>2) There was no abnormal real-time noise monitoring data recorded in RTN1 - FEHD Hong Kong Transport Section Whitefield Depot which is next to the Victoria Centre.</p> <p>3) It is considered as invalid complaint under this Project.</p>	Closed
110617	9/06/2011	Mr. Law from Victoria Centre Management Office	North Point	An odour nuisance suspected generating from the discharge point - Channel T at Watson Road in part of the site area was related to CWB under Contract no. HY/2009/11	<p>1) The complaint was received by ET on 13 Jun 2011. During the weekly site inspection on 7 and 17 June 2011, there was no any odour impact detected in the site area.</p> <p>2) According to the site record, there was muddy water discharged from the unknown source at upstream of Channel T during heavy rainstorm. No any site surface runoff to the Channel T and out of site boundary was observed in the inspection.</p> <p>3) In order to prevent muddy water washing out to the water body under heavy rainstorm, a silt curtain was installed at the outfall of the channel by Contractor. ET confirmed with the Resident Site Staff that a silt curtain was installed at the outfall of the channel to prevent muddy water washing out to the water body under heavy rainstorm. Besides, regular cleaning of refuse in the channel has been conducted by Contractor.</p> <p>4) A further site investigation on 28 June 2011 revealed that no odour nuisance was detected at the upstream of the Channel T and no source of odour nuisance was identified at site. As such, it was concluded that the source of odour nuisance was not related to the Project works.</p> <p>5) Although no source of odour nuisance was identified at site, the muddy water and dirt from the unknown source at upstream of Channel T may cause a potential smell during low tide and low water flow. Contractor was reminded to remove the silt curtain at the channel on non-rainy day so as to avoid the accumulation of the sediment and dirt in the water channel.</p>	Closed



Lam Geotechnics Limited

Contract No. HK/2015/01
Wan Chai Development Phase II and Central Wanchai Bypass
Sampling, Field Measurement and Testing Works (Stage 3)

Complaint Log No.	Date of Complaint	Received From and Received By	Location of Complainant	Nature of Complaint	Outcome	Status
110709	09/07/2011	Mr. Au from City Garden Management Office	North Point	A complaint letter to Contractor HY/2009/11 was raised by Cayley Property Management Limit on 9 July 2011 regarding a series of pump breakdown events at seawater intake of City Garden on 4, 6, 7 and 8 July 2011. A lot of rubbish such as plastic bags, nylon bags, nylon-wire mesh was observed sucking from the seawater intake at the seawater front of Block 7 of City Garden affecting the operation of seawater pump plant.	<p>Contractor conducted formation works for installation of caisson seawall at C27, C28, C29 and C30 on 4, 6, 7 and 8 July 2011 and no dredging work was conducted during this time period</p> <p>Water mitigation measures of an 80m long silt curtain at the site boundary in front of City Garden Relocation of silt curtain and silt curtain at the outfall of the channel were provided and maintained to accommodate the site works. All vessels are equipped with rubbish collection facilities and disposed the rubbish regularly. Also, daily cleaning actions had been taken by contractor to minimize floating refuse within the site boundary.</p> <p>Moreover, it has been reported several times that discharged from outfall pipeline outside the site boundary near the intake of the pump maybe considered as another source of rubbish generation.</p> <p>Referring to the record provided by Cayley Property Management Limit, the trapped rubbish was unlikely generated from the construction works. It was considered that complaint is invalid and not related to project.</p>	Closed
110710	09/07/2011	Complainant by ICC (ICC no. 1-301520309	North Point	It was received at 00:56 on 10 July 2011. There was complained a derrick barge unloading rockfill material off the shore facing the Harbour Grant HK Hotel causing noise nuisance.	<p>ET confirmed with the Resident Site Staff that the complaint was referred to Contract HY/2009/15 for the loading and unloading of fill material at two barges operation in the sea at around 300m adjacent to Island Eastern Corridor (Oil Street Chainage) where is outside the Site of HY/2009/15 in the period of around 19:45 on 9 July to 1:00 on 10 July 2011.</p> <p>The material loading and unloading operation processed in restricted hours was checked without a valid CNP. It was found that the operation was due to an unexpected water leakage of the hopper barge and considered an incident.</p> <p>According to the incident report provided from RSS on 20 July 2011, around 7:30 pm the barge S22 was inclined slightly and slightly water leakage might occur. Due to marine safety concern, the hopper barge would open the hopper to release the contained materials in order to reduce the weight and stabilize the barge. In consider of slight water leakage, the operator decided to use the nearby Derrick Barge ST32 to help for unload the general fill materials first and the unloading operation was started at around 7:45pm, and end at around 1:00 am. Contractor was reminder to provide frequent check of vessel condition</p>	Closed



Lam Geotechnics Limited

Contract No. HK/2015/01
Wan Chai Development Phase II and Central Wanchai Bypass
Sampling, Field Measurement and Testing Works (Stage 3)

Complaint Log No.	Date of Complaint	Received From and Received By	Location of Complainant	Nature of Complaint	Outcome	Status
110723a	23/07/2011	Ms. Law at Victoria Centre by ICC no. 1-303887687	North Point	She concerned that Highways Department published a notice in their Management Office about construction works will be conducted from 0700 hours to 2300 hours during July to December 2011 including Saturday, Sunday and public holiday.	so as to prevent recurrent by barge defect 1) It was referred by AECOM to ET on 28 July 2011 2) RSS confirmed that the notice was prepared by Victoria Centre's Management office to their resident and the advice was only given on the extension construction works (for Contract HY/2009/15) to 7am-9pm from Monday to Saturday except Public Holidays and Sundays. 3) As a mitigation measure to minimize the noise nuisance in the vicinity of the residents, rock breaking activities will be started at 8am and is expected to be completed by mid-August 2011. 4) No noise exceedance was recorded at construction noise monitoring station at Victoria Centre on 19 and 25 July 2011 during daytime while breaking and excavation works were undertaken during monitoring. 5) In conclusion, it was related to the construction works under Contract HY/2009/15 and mitigation measure was provided. The complainant was satisfied with the arrangement and no further complaint was received after proposed measures.	Closed
110723b	23/07/2011	Ms. Yau at Block 2, Victoria Centre by ICC no. 1-304013959	North Point	Reclamation work was conducted at Causeway Bay Typhoon Shelter at 7am on 23 July 2011. She complained that the works shall be started later to minimize the noise nuisance to the vicinity of the residents in early morning	1) It was referred by AECOM to ET on 8 August 2011 2) With reference to the construction noise monitoring at Victoria Centre, no exceedance was recorded on 19 and 25 July 2011 during daytime while breaking and excavation works were undertaken during monitoring 3) As a mitigation measure to minimize the noise nuisance in the vicinity of the residents, rock breaking activities will be started at 8am and is expected to be completed by mid-August 2011. 4) In conclusion, it was related to the construction works under Contract HY/2009/15 and mitigation measure was provided. The complainant was satisfied with the arrangement and no further complaint was received after proposed measures.	Closed
110727a	27/07/2011	Mr. Law from Victoria Centre Management Office by ICC no. 1-304616162	North Point	It was complained by Mr. Law from Victoria Centre Management Office on 27 July 2011 regarding construction noise generated by the construction operations of	1) It was referred by AECOM to ET on 28 July 2011 2) RSS confirmed to start the rock breaking activities for Contract HY/2009/15 at 8am as a mitigation measure to minimize the noise nuisance in the vicinity of the residents. 3) No noise exceedance was recorded at construction noise	Closed



Lam Geotechnics Limited

Contract No. HK/2015/01
Wan Chai Development Phase II and Central Wanchai Bypass
Sampling, Field Measurement and Testing Works (Stage 3)

Complaint Log No.	Date of Complaint	Received From and Received By	Location of Complainant	Nature of Complaint	Outcome	Status
110727b	27/07/2011	Ms. Chiu by ICC no.1-304615409	North Point	Noise nuisance from the excavation works for the Highways Department adjacent to the Victoria Centre was conducted from 7am	<p>monitoring station at Victoria Centre on 25 July and 4 August 2011 during daytime while breaking and excavation works were undertaken during monitoring.</p> <p>4) In conclusion, it was related to the construction works under Contract HY/2009/15 and mitigation measure was provided. No further complaint from complainant was received after proposed the mitigation measure.</p> <p>1) It was referred by AECOM to ET on 28 July 2011</p> <p>2) With reference to the construction noise monitoring at Victoria Centre, no exceedance was recorded on 25 July and 4 and 10 August 2011 during daytime while breaking and excavation works were undertaken during monitoring.</p> <p>3) As a mitigation measure to minimize the noise nuisance in the vicinity of the residents, rock breaking activities will be started at 8am.</p>	Closed
	08/08/2011				<p>4) However, complainant did not satisfy with the response on the noise nuisance from the rock-breaking during morning in front of Victoria Centre and then further complaint via 1823 on 7 August 2011.</p> <p>5) Highways contacted the complainant on 15 August 2011 that the noisy rock breaking operation had been completed.</p> <p><i>Remarks: There will be counted as two complaints in this complaint log.</i></p>	
110810	10/08/2011	Mr. Yip by ICC no. 1-306740207	North Point	Muddy water was discharged from work site to the seafront near Oil Street during heavy rain. The environmental protection measures were not good enough and are needed to rectify.	<p>1) It was referred by AECOM to ET on 17 August 2011.</p> <p>2) Confirmed with RE, Muddy water was caused by a heap of earth being washed to the sea by heavy rain. The heap of earth was referred as a small stockpile placed close to the seafront in front of Oil Street within the site area under handover transition period from contract HY/2009/11 to contract HY/2009/19. The necessary mitigation measures to protect the small stockpile against rainfall were missing at the time of complaint.</p> <p>3) Due to the missing of mitigation measures to protect the small stockpile during handover transition period, loose material was washed into the harbour when heavy rain came. Muddy water was formed and dispersed in the sea that caused the water quality and visual concern to the public. The complaint was considered as valid.</p> <p>4) Contractors were advised to relocate the loose materials</p>	Closed



Lam Geotechnics Limited

Contract No. HK/2015/01
Wan Chai Development Phase II and Central Wanchai Bypass
Sampling, Field Measurement and Testing Works (Stage 3)

Complaint Log No.	Date of Complaint	Received From and Received By	Location of Complainant	Nature of Complaint	Outcome	Status
110826	26/08/2011	Grand Hyatt and a complainant by ICC	Wan Chai	Construction noise and vibration nuisance generated from the works at Convention Avenue and inside the HKCEC1 reclamation area.	<p>away from the coastline as far as practicable. Any loose material placed which needed to be placed near the coastline shall be properly compacted or covered as appropriate. To avoid any further environmental deficiency, Contractors shall ensure all necessary environmental mitigation measures will not be missing during site area handover.</p> <p>Confirmed with the Resident Site Staff that the construction works were referred to the Contractor HK/2009/01.</p> <ol style="list-style-type: none"> 1) The Excavator mounted breaker at Convention Avenue and Drilling rig at HKCEC1 reclamation area were the dominant construction noise source during this period. 2) The drilling rig at HKCEC1 reclamation area and excavator mounted breaker at Convention Avenue were then temporary suspended after received the complaint. 3) Investigation revealed that the erected noise barrier (4m cantilevered movable noise barrier for the drilling rig and 1m movable noise barrier for the excavator mounted breaker) were not located close to the plants to provide adequate noise screening. 4) Contractor was advised to avoid concurrent operation of construction plants at site. Further enhancement of movable noise barriers at HKCEC1 and providing noise enclosure for the excavator mounted breaker at Convention Avenue are needed. 5) Further site investigation and checking on 31 August and 7 September 2011 revealed that the implemented noise mitigation measures were in proper and minimize the noise impact. 6) It was referred by AECOM to ET on 29 August 2011. Confirmed with the Resident Site Staff that the <ul style="list-style-type: none"> • construction works were referred to the Contractors HY/2009/11 and HY/2009/19. • The pump is located on the site area of HY/2009/19 • A temporary garbage defender was installed on 23 July 2011 by HY/2009/11 and the shape of the defender was adjusted on 8 August 2011 in order to exclude the outfall. • An ad hoc inspection of the effectiveness of garbage defender was conducted with RSS (CWB project) 	Closed
110826A	26/08/2011	A complaint letter from Mr. Au of Cavley Property of City Garden	North Point	Harbor front adjacent to their cooling water intake suction which caused 3 times of system breakdown of the sea water pump on 9, 22 and 25 August 2011.	<p>away from the coastline as far as practicable. Any loose material placed which needed to be placed near the coastline shall be properly compacted or covered as appropriate. To avoid any further environmental deficiency, Contractors shall ensure all necessary environmental mitigation measures will not be missing during site area handover.</p> <p>Confirmed with the Resident Site Staff that the construction works were referred to the Contractor HK/2009/01.</p> <ol style="list-style-type: none"> 1) The Excavator mounted breaker at Convention Avenue and Drilling rig at HKCEC1 reclamation area were the dominant construction noise source during this period. 2) The drilling rig at HKCEC1 reclamation area and excavator mounted breaker at Convention Avenue were then temporary suspended after received the complaint. 3) Investigation revealed that the erected noise barrier (4m cantilevered movable noise barrier for the drilling rig and 1m movable noise barrier for the excavator mounted breaker) were not located close to the plants to provide adequate noise screening. 4) Contractor was advised to avoid concurrent operation of construction plants at site. Further enhancement of movable noise barriers at HKCEC1 and providing noise enclosure for the excavator mounted breaker at Convention Avenue are needed. 5) Further site investigation and checking on 31 August and 7 September 2011 revealed that the implemented noise mitigation measures were in proper and minimize the noise impact. 6) It was referred by AECOM to ET on 29 August 2011. Confirmed with the Resident Site Staff that the <ul style="list-style-type: none"> • construction works were referred to the Contractors HY/2009/11 and HY/2009/19. • The pump is located on the site area of HY/2009/19 • A temporary garbage defender was installed on 23 July 2011 by HY/2009/11 and the shape of the defender was adjusted on 8 August 2011 in order to exclude the outfall. • An ad hoc inspection of the effectiveness of garbage defender was conducted with RSS (CWB project) 	Closed



Lam Geotechnics Limited

Contract No. HK/2015/01
 Wan Chai Development Phase II and Central Wanchai Bypass
 Sampling, Field Measurement and Testing Works (Stage 3)

Complaint Log No.	Date of Complaint	Received From and Received By	Location of Complainant	Nature of Complaint	Outcome	Status
111014	14/10/2011	The complainant, Ms. Tam complained via hotline 1823	Wan Chai	The polluted fumes and exhaust from the excavation by sub-contractor of CEDD on pedestrian way outside no.25 Harbour Road (in front of the Harbour Centre)	<p>team), contractor of HY/200911 and HY/2009/19 and IECon 29 August 2011. Inspection report of it was submitted to RSS on 19 September 2011.</p> <ul style="list-style-type: none"> Daily cleaning near the water intake was conducted twice a day by contractor HY/2009/19. In response to City Garden request, the contractors have set up the temporary garbage defender in function and collect the floating refuses, but cannot eliminate all refuses, in particular the refuse coming from the seabed <p>2) According to the complaint letter from Cayley Property, the outcomes of the preventive measures were not complying with their expectation.</p> <p>3) During on-site inspection, floating refuses observed occasionally outside the garbage defender. No conclusion could be made for the source of these floating refuses. On the other hand, some of the refuses were observed floating behind the garbage defender during investigation.</p> <p>4) All daily cleaning actions had been taken by contractor to minimize floating refuse inside the construction site.</p> <p>5) It was noted that the cooling water intake was accessible to the public. As such, fish breeding and fishing activities were observed even though a notice has already hoisted. Also, tripping of rubbish by the passers-by could result in a lot of rubbish accumulated around the intake point.</p> <p>6) Referring to the record provided by CPML, there were a lot of nylon/ plastic bags and nylon wire mesh that matched those rubbishes generated from the public activities.</p> <p>7) Contractors have fulfilled the requirement of site cleanliness and no exceedance was recorded during Water Quality Monitoring. It is consider the cause of this complaint is not related to project and environmental issue in this project as well. No more complaint received after ad-hoc inspection</p> <p>1) RSS notified ET to carry out investigation on 17 October 2011.</p> <p>2) ET confirmed with the Resident Site Staff that the location of the excavator was within site area of Contract no. HK/2009/02 undertaking the water cooling main reprovision works along the Harbour Road. The plants including the excavator have been checked before using</p>	Closed



Complaint Log No.	Date of Complaint	Received From and Received By	Location of Complainant	Nature of Complaint	Outcome	Status
111104	04/11/2011	Mr. Liu from LCSD complained via Contractor Complaint Hotline	Wan Chai	Complain about a tree near the site of pipe installation works outside Wan Chai Swimming Pool at Harbour Road, the status is not healthy and roof ball of two trees inside the site near Renaissance Hong Kong Harbour View Hotel at Convention Avenue were half cut.	<p>at the site. However, the polluted fumes and exhausted maintenance of the plant after using at site.</p> <p>3) After receiving the complaint, the excavator was then removal off-site for checking and maintenance works on 17 October 2011.</p> <p>4) Contractor was reminded to enhance regular checking and maintenance to all plants at site.</p> <p>5) RSS has replied to the complainant on the arrangement of the measures taken on 17 October 2011. Complainant was satisfied with the response and follow-up action taken by the Contractor.</p> <p>1) ET confirmed with the Resident Site Staff that</p> <ul style="list-style-type: none"> A tree near the site of pipe installation works outside Wan Chai Swimming Pool at Harbour Road is the Tree no. TA1122 under Contract no. HK/2009/02. Leaves of a branch of this tree were shrivelled. Two trees inside the site near Renaissance Hong Kong Harbour View Hotel at Convention Avenue are the tree nos. A160 and A161 under Contract no. HK/2009/01. Part of roof ball of these two trees was covered by the metal plate. <p>2) Independent Tree Specialists for these two inspected the trees. Contractor HK/2009/01 has taken the measure as recommend downgrading the soil level around the trunk base. Reinstating of the ground works will be conducted in mid-December 2011. For the tree no. TA1122 under Contract no. HK/2009/02, the brown leaves were removed and fenced the tree with orange net is provided to prevent damage of tree trunk by construction works. The distance between the tree and the edge of the trench is kept approximate 2m. Two Contractors were reminded to carry out regular watering to the trees within their site area.</p>	Closed
111106	06/11/2011	Police officer	Wan Chai	Construction noise generated from the site at about 6:30 a.m on 6 November 2011 and require to stop the machine operation	<p>1) According to the information reported by Contractor, one BC cutter and hoist were operated for Diaphragm Wall construction of Shatin-Central Link to inspect bentonite pipes and ensure no damages and all the joints are tightened in good position. Then, the subcontractor for Diaphragm wall, SAMBO Korean foreman stopped the engine of the BC cutter immediately. The police officer recorded the details and HKID number of the foreman and then left. Due to the different language communication between the police officer and the Korean foreman, no</p>	Closed



Lam Geotechnics Limited

Contract No. HK/2015/01
 Wan Chai Development Phase II and Central Wanchai Bypass
 Sampling, Field Measurement and Testing Works (Stage 3)

Complaint Log No.	Date of Complaint	Received From and Received By	Location of Complainant	Nature of Complaint	Outcome	Status
120405	05/04/2012	N/A	North Point	A complaint regarding excessive noise from construction sites of CBTS was observed daily before 7:30am except on public holidays, and the noise source was mainly from piling works. The complainant requested that construction works should start after 8:30am to avoid nuisance to nearby residents and a speedy follow-up and reply.	<p>CNP was checked by the police officer.</p> <p>ET confirmed with the Resident Site Staff that same issue was also raised out by RSS at about 7:00a.m on the same day. Besides, it was confirmed that there is no valid Construction Noise Permit for the conducted construction works in the period between 2300 and 0700.</p> <p>2) Due to insufficient communication between Contractor HK/2009/01 and their Korean Sub-contractor, Korean Sub-contractor had not notified to Contractor before carrying out the inspection of the BC cutter, hoists and bentonite pipes at about 6:00a.m to ensure no damages and all the pipe joints should be tightened and in good position.</p> <p>3) Contractor was advised to enhance the communication between Contractor and sub-contractor and provide sufficient environmental training to all foreman and operators on restricted hour operation. Furthermore, Construction Noise Permit should be checked and in place for the construction works during restricted hour</p> <p>4) This complaint was considered in relation to the conducted construction works during restricted hours without valid Construction Noise Permit. No more construction works were conducted during night time period. The construction works will be conducted in accordance with the time period stated in valid CNP. This complaint will be kept in view of any follow-up action from the relevant government activities.</p> <p>5) RSS notified ET on 5 April 2012.</p> <p>ET confirmed with the Resident Site Staff that no piling works were performed during the concerned period.</p> <p>After reviewing the results of noise monitoring (M2b and M3a), no exceedance was recorded during daytime period and the noise level was below 75dB(A). Site inspection for HY/2009/15 was conducted on 10 April 2012. The condition of noise mitigation measures around CBTS was found satisfactory. RSS confirmed that no pilings were performed during the concerned period. The major works included drilling, diaphragm wall construction and excavations.</p> <p>HYD made a reply to the complainant on 16 April 2012 via 1823. HYD replied that the current works at CBTS were drilling, diaphragm wall construction and deep excavations. In order to minimize the noise generated</p>	Closed



Lam Geotechnics Limited

Contract No. HK/2015/01
Wan Chai Development Phase II and Central Wanchai Bypass
Sampling, Field Measurement and Testing Works (Stage 3)

Complaint Log No.	Date of Complaint	Received From and Received By	Location of Complainant	Nature of Complaint	Outcome	Status
130308	06/03/2013	ICC Case#1-407181502	Tin Hau	A complaint regarding the dropping of fine rock material into surrounding waterbody was observed during rock breaking operation with two excavators in active operation at the Eastern Breakwater of Causeway Bay Typhoon Shelter near the North Point lighthouse.	from the above works, the Contractor had erected temporary noise barriers and provided noise blankets on plants. RSS would continue to work with the Contractor on the effectiveness of the environmental mitigation measures implemented on site. No further complaint was received after the response. 1) RSS notified ET on 8 March 2013 2) ET confirmed with RSS that excavation works, installation of buoy, flashing light and silt curtain and dredging works were undertaken at Eastern Breakwater during the concerned period on 6 March 2013. One backhoe equipped with breaker and one derrick barge were confirmed in operation while another backhoe was at idle during the concerned period on 6 March 2013. 3) Reviewing the photo record provided by RSS, the condition of the silt curtain deployed around the Eastern Breakwater on 6 March 2013 was found to be in good condition. It is considered that the silt curtain was properly in place during the concerned period and the concerned act of dropping of fine rock material was confined within the silt curtain boundary without adverse impact to the nearby water quality. Further follow up was conducted on 12 March 2013 during weekly environmental audit inspection, the silt curtain deployed around the concerned area was found to be maintained in good condition and the water quality at the concerned work area was generally satisfactory. No violation of the Environmental Permit condition was found. The contractor was advised and committed to implement preventive measures to minimize the potential impact of work including conducting regular diver check to ensure the integrity and the extend of silt curtain deployment and to provide adequate back up stock of silt curtain for emergency use.	Closed
140612	12/06/2014	EPD ref: EP/860/F2/24 Annex IV	Wan Chai	The complaint is regarding to the water quality of the waterfront outside the Hong Kong Academy for Performing Arts Theatre Block, where a large piece of muddy water was found.	1) WSII RSS team notified ET on 12 June 2014; Notification letter from EPD (ref: EP/860/F2/24 Annex IV) was received by ET on 13 June 2014. 2) ET confirmed with RSS that neither marine construction works nor barge operation was conducted at the concerned location during the time of complaint. With respect to the complaint case, muddy dispersion was observed at HKCEC2W works area on 12 June 2014, and	Closed



Lam Geotechnics Limited

Contract No. HK/2015/01
Wan Chai Development Phase II and Central Wanchai Bypass
Sampling, Field Measurement and Testing Works (Stage 3)

Complaint Log No.	Date of Complaint	Received From and Received By	Location of Complainant	Nature of Complaint	Outcome	Status
140723	21/07/2014	ICC Case Ref: 2-341537112	Works area opposite to Ngan Tao Building	The complaint is regarding to construction noise impact to the complainant who could not sleep due to work and machine at the project site opposite to the Ngan Tao Building.	<p>the dispersion was observed partly extended beyond the outermost layer silt curtain at 1000hrs. Immediate follow up action was requested.</p> <p>3) It is considered that Contractor's mitigation measures would require further review on the effectiveness to avoid seepage of muddy dispersion such as regular diver inspection check and daily visual checking of silt curtains. Additional silt curtain at marine access zone was installed by Contractor on 12 June 2014 and the double layer silt curtain were generally in order. Follow-up inspection was further conducted on 16 June 2014.</p> <p>The Contractor's investigation report on the complaint case was submitted to EPA via email on 18 June 2014.</p> <p>1) Construction noise impact referred by RSS was received by ET on 25 July 2014</p> <p>2) ET confirmed with RSS that horizontal cutting and removal of D-wall at Eastern, Southern and Northern side of TS2 was undertaken by Contractor of HY/2009/15 within Causeway Bay Typhoon Shelter before 23:00hrs on 20 July 2014 that total 3 numbers of derrick lighter and 3 numbers of saw cut machine were in operation, and removal of D-wall at Panel S30A-1 of TS2 was undertaken by Contractor of HY/2009/15 within Causeway Bay Typhoon Shelter around 00:25hrs to 00:56hrs on 21 July 2014 that total 1 number of derrick lighter was in operation.</p> <p>3) According to the relevant site records under Contract HY/2009/15, before 23:00hrs on 20 July 2014, horizontal cutting and removal of Diaphragm Wall at Eastern, Southern and Northern side of TS2 was conducted under HY/2009/15 within Causeway Bay Typhoon Shelter. Total 3 nos. of derrick lighter and 3 nos. of saw cut machine were in operation at the above period. From around 00:25hrs to 00:56hrs on 21 July 2014, removal of D-wall at Panel S30A-1 of TS2 was undertaken by Contractor of HY/2009/15 within Causeway Bay Typhoon Shelter. Total 1 no. of derrick lighter was found operating at the above period</p> <p>4) It was considered the condition of CNP GW-RS0592-14 was not fulfilled by the Contractor of HY/2009/15. "From 00:25hrs to 00:57hrs on 21 July 2014, the PME(s) (1 no. of Derrick Lighter) on-site could not follow with any given PME grouping requirement(s) as stated in condition 3.a. and condition 3.d. in no. GW-RS0592-14."</p>	<p>Final report (Issue1) issued on 31 July 2014.</p> <p>Further to complainant follow-up, Final report (Issue2) issued on 12 Aug 2014.</p>



Lam Geotechnics Limited

Contract No. HK/2015/01
Wan Chai Development Phase II and Central Wanchai Bypass
Sampling, Field Measurement and Testing Works (Stage 3)

Complaint Log No.	Date of Complaint	Received From and Received By	Location of Complainant	Nature of Complaint	Outcome	Status
141016	14/10/2014	EPD Ref.: EP860/E2/24 Annex IV ICC complaint received by ET on 10 October 2014	Work site next to new Wan Chai Ferry Pier and opposite to Wan Chai Sports Ground.	Construction noise like piling works was heard on 14 October 2014 night until 23:45 hrs. It was suspected that the noise was emanated from the work site next to new Wan Chai Ferry Pier and opposite to Wan Chai Sports Ground.	<p>Notwithstanding the above, according to the site recorded provided by the RSS, the derrick lighter was found malfunction at around 23:00hrs on 20 July 2014 while the diaphragm wall cutting procedure was incomplete. Under safety and navigation consideration, the completion of diaphragm wall removal was necessary and of imminent need.</p> <p>5) The Contractor of HY/2009/15 was advised to review the construction sequence and emergency response procedure for construction activities during restricted hours and night time period to allow for sufficient buffer time for work completion such that the Construction Noise Permit would be followed. Furthermore, the Contractor of HY/2009/15 was suggested to conduct throughout checking of PME used on site prior to work commencement to minimize the potential malfunctioning of PME during the course of work which affect the duration of works.</p>	Interim investigation report submitted to EPD on 23 October 2014. Updated interim investigation supplement ary information submitted to EPD on 17 November 2014 EPD
					<p>A public complaint regarding construction noise impact referred by EPD was received by ET on 16 October 2014 (EPD Ref.: EP860/E2/24 Annex IV dated 16 October 2014). The complainant reported that construction noise like piling works was heard on 14 October 2014 night until 23:45 hrs. It was suspected that the noise was emanated from the work site next to new Wan Chai Ferry Pier and opposite to Wan Chai Sports Ground.</p> <p>ET confirmed with the Resident Site Staff that From 19:00hrs to 23:00hrs on 14 October 2014, dredging works was conducted under Contractor of HK/2009/02 at WCR3 Area. Total one grab dredger was in operation. Mitigation measures including provision of steel sheeting screening to the power generation part of the grab dredger was implemented by the Contractor of HK/2009/02.</p> <p>From 23:00 hrs to 05:00 hrs, dredging works was conducted under Contractor of HK/2009/02 at WCR3 Area. Total one grab dredger was in operation. Mitigation measures including provision of steel sheeting screening to the power generation part of the grab dredger was implemented by the Contractor of HK/2009/02.</p>	



Complaint Log No.	Date of Complaint	Received From and Received By	Location of Complainant	Nature of Complaint	Outcome	Status
					<p>From 23:00 hrs to 06:00hrs, panel replacement works was conducted under Contractor of HK/2009/02 at the Temporary Covered Walkway.</p> <p>Total one scissor platform and two hand held drills (battery) were in operation.</p> <p>From 23:00 hrs to 06:00hrs, trial pit works was conducted under Contractor of HK/2009/02 at Hung Hing Road. Total one crane lorry was in operation.</p> <p>According to the relevant site records under Contract HK/2009/02, from 19:00hrs to 23:00hrs on 14 October 2014, dredging works was conducted under Contractor of HK/2009/02 at WCR3 Area. Total one grab dredger was in operation. Mitigation measures including provision of steel sheeting screening to the power generation part of the grab dredger was implemented by the Contractor of HK/2009/02.</p> <p>From 23:00 hrs to 05:00 hrs, dredging works was conducted under Contractor of HK/2009/02 at WCR3 Area. Total one grab dredger was in operation. Mitigation measures including provision of steel sheeting screening to the power generation part of the grab dredger was implemented by the Contractor of HK/2009/02.</p> <p>From 23:00 hrs to 06:00hrs, panel replacement works was conducted under Contractor of HK/2009/02 at the Temporary Covered Walkway. Total one scissor platform and two hand held drills (battery) were in operation.</p> <p>From 23:00 hrs to 06:00hrs, trial pit works was conducted under Contractor of HK/2009/02 at Hung Hing Road. Total one crane lorry was in operation.</p> <p>In view of the above findings, no direct information associated with the noise concern was considered available.</p>	<p>advised no further comment on the updated interim report and case closed on 27 Nov 2014.</p>



Lam Geotechnics Limited

Contract No. HK/2015/01
 Wan Chai Development Phase II and Central Wanchai Bypass
 Sampling, Field Measurement and Testing Works (Stage 3)

Complaint Log No.	Date of Complaint	Received From and Received By	Location of Complainant	Nature of Complaint	Outcome	Status
141110	07/11/2014	EPD Ref.: H05/RS/000278 15-14 EPD complaint received by ET on 10 November 2014	Construction site at old Wan Chai Ferry Pier	Malodour of construction plant exhaust from the construction site at old Wan Chai Ferry Pier was scented that affecting the swimmers at Wan Chai Swimming Pool.	<p>A public complaint regarding odour concern referred by EPD was received by ET on 07 November 2014 (EPD Ref.: H05/RS/00027815-14 dated 10 November 2014).</p> <p>The complainant reported that Malodour of construction plant exhaust from the construction site at old Wan Chai Ferry Pier was scented that affecting the swimmers at Wan Chai Swimming Pool.</p> <p>ET confirmed with the Resident Site Staff that ELS works was conducted on 7 November 2014 during daytime at Portion 2 (Area opposite to WanChai Swimming Pool).</p> <p>Total 3 nos. of excavators, 2 nos. of crawler cranes, 2 nos. of generator, 1 no. of crane lorry and 2 no. of dump trucks were operated.</p> <p>Demolition works was conducted on 7 November 2014 during daytime at West of old Wan Chai Ferry Pier.</p> <p>Total 2 nos. of excavators, 1 no. of derrick barge and 1 no. of tug boat were operated.</p> <p>Dredging works was conducted on 7 November 2014 during daytime at WCR3 (East of old Wan Chai Ferry Pier)</p> <p>Total 1 no. of dredger, 1 no. of hopper and 1 no. of tug boat were operated.</p> <p>According to the relevant site records under Contract HK/2009/02, ELS works was conducted on 7 November 2014 during daytime at Portion 2 (Area opposite to WanChai Swimming Pool). Total 3 nos. of excavators, 2 nos. of crawler cranes, 2 nos. of generator, 1 no. of crane lorry and 2 no. of dump trucks were operated. Demolition works was conducted on 7 November 2014 during daytime at West of old Wan Chai Ferry Pier. Total 2 nos. of excavators, 1 no. of derrick barge and 1 no. of tug boat were operated.</p> <p>Follow-up inspection was conducted during weekly environmental inspection on 13 November 2014, no dark smoke emission was observed from the PMEs operating on-site. The condition of chemical waste storage was considered satisfactory and no malodour was identified. Despite no information related to malodour was identified, the Contractor was reminded to conduct regular checking on the condition of PMEs to ensure only well maintained PMEs are used on site.</p>	<p>Interim investigation report submitted to EPD on 17 November 2014.</p> <p>EPD advised no comment on the interim report and case closed on 1 Dec 2014.</p>



Lam Geotechnics Limited

Contract No. HK/2015/01
Wan Chai Development Phase II and Central Wanchai Bypass
Sampling, Field Measurement and Testing Works (Stage 3)

Complaint Log No.	Date of Complaint	Received From and Received By	Location of Complainant	Nature of Complaint	Outcome	Status
141113	12/11/2014	EPD Ref.: H05/RS/000282 53-14 EPD complaint received by ET on 13 November 2014	Construction site at old Wan Chai Ferry Pier	Malodour and dark smoke emission from an excavator located at the construction site at old Wan Chai Ferry Pier was observed that affecting the pedestrians.	Based on the relevant information provided by RSS, despite no information associated with the malodour concern was identified after investigation, the Contractor was reminded to conduct regular checking on the condition of PME used on site to ensure only well maintained PME are used on site The interim report would be submitted to EPD on 17 November 2014. A public complaint regarding odour concern referred by EPD was received by ET on 13 November 2014 (EPD Ref.: H05/RS/00028253-14 dated 13 November 2014). The complainant reported that Malodour and dark smoke emission from an excavator located at the construction site at old Wan Chai Ferry Pier was observed that affecting the pedestrians. (Contract HK/2009/02) ET confirmed with the Resident Site Staff that demolition works was conducted under Contract HK/2009/02 on 12 November 2014 during daytime at old Wan Chai Ferry Pier. Total 2 nos. of excavators, 1 no. of derrick barge and 1 no. tug boat were operated. According to the relevant site records under Contract HK/2009/02, demolition works was conducted on 12 November 2014 during daytime at old Wan Chai Ferry Pier. Total 2 nos. of excavators, 1 no. of derrick barge and 1 no. tug boat were operated. In addition, investigation found that due to malfunctioning of one of the excavators deployed at old Wan Chai Ferry Pier, dark smoke was emitted from the defective excavator for a short period of approximately 30 seconds at around 15:00 hrs on 12 November 2014. The operation of excavator was immediately suspended and followed by repair works. The normal operation of the excavator was resumed after repair. Follow-up inspection was conducted during weekly environmental inspection on 13 November 2014, no dark smoke emission was observed from the PMEs operating on-site and the Contractor of HK/2009/02 was reminded to conduct regular checking on the condition of PMEs to ensure only well maintained PMEs are used on site.	Interim investigation report submitted to EPD on 19 November 2014. EPD advised no comment on the interim report and case closed on 8 Dec 2014.



Lam Geotechnics Limited

Contract No. HK/2015/01
Wan Chai Development Phase II and Central Wanchai Bypass
Sampling, Field Measurement and Testing Works (Stage 3)

Complaint Log No.	Date of Complaint	Received From and Received By	Location of Complainant	Nature of Complaint	Outcome	Status
141121	Not Specified	EPD Ref: H08/RS/28263-14 EPD complaint information and findings was received by ET via email on 21 Nov 2014	Causeway Bay Typhoon Shelter	Resident in Hing Fat Street complaining about loud noise from dredging work in CBTS up to 10pm at night.	EPD received a construction noise complaint from dredging works at Causeway Bay Typhoon Shelter and a resident in Hing Fat Street complaining about loud noise from dredging work in CBTS up to 10pm at night. EPD investigation found that the operation of a derrick barge is covered by CNP no. GW-RS0701-14. EPD reminded the Contractor of HY/2011/08 to ensure the work strictly follow the permit conditions and endeavor to minimize the noise as so not to disturb the nearby residents.	Complaint case handled by EPD and relevant investigation findings was sent to ET on 21 November 2014
150127	21 Jan 2015	EPD complaint (EPD Ref.: H05/RS/00001 725-15) received by ET on 27 January 2015 and further information from EPD regarding the updated location under complaint was received by ET on 30 January 2015	A portion of Hung Hing Road immediately to the east of Marsh Road near SPCA	Construction dust and grit was emitted from the construction site to the carriageway causing nuisance to the public.	A public complaint regarding air quality impact referred by EPD was received by ET on 27 January 2015 (EPD Case Ref.: H05/RS/00001725-15 dated 27 January 2015) and further information from EPD regarding the updated location under complaint was received by ET on 30 January 2015. The complainant reported that construction dust and grit was emitted from the construction site to the carriageway causing nuisance to the public. ET confirmed with the Resident Site Staff that the major construction activities around the concerned location conducted on 21 January 2015 include breaking of seawall blocks and D-wall at TPCWAW; concreting, grouting and drilling works at TPCWAW;reclamation/ backfilling works at TPCWAW Mitigation measures implemented by the Contractor for the above construction works include spraying haul road with water; covering bagged cement with tarpaulin; providing three sided and top covering for grouting stations; providing water spraying to dusty activities such as breaking works According to the relevant site records, breaking of seawall blocks and D-wall, concreting, grouting and drilling works and reclamation/ backfilling works were	Interim report submitted to EPD on 9 February 2015. EPD advised no comment on 27 February 2016 on the interim report submitted and case closed.



Lam Geotechnics Limited

Contract No. HK/2015/01
 Wan Chai Development Phase II and Central Wanchai Bypass
 Sampling, Field Measurement and Testing Works (Stage 3)

Complaint Log No.	Date of Complaint	Received From and Received By	Location of Complainant	Nature of Complaint	Outcome	Status
150622	18 June 2015	EPD Ref.:H05/RS/ 00015054-15 dated 8 June	A mooring location near shore and at location outside Wan Chai Sports	Dark smoke and malodour emission was observed from a hopper barge moored near shore and	<p>conducted at TPCWAW. Dust mitigation measures including spraying haul road with water, covering bagged cement with tarpaulin, providing three sided and top covering for grouting stations and water spraying to dusty activities such as breaking works were implemented by the Contractor of HY/2009/15 near the concerned location on 21 January 2015.</p> <p>Follow-up investigation was conducted on 27 January 2015 during weekly environmental inspection, dust mitigation measures including water spraying for dusty haul road and major dust generation works; and provision of three sides and top covering for grouting station were confirmed in place.</p> <p>In addition, based on the review of the monitoring data of the monitoring station located at the concerned location raised by the complainant, namely monitoring station CMA3a, no action or limit level exceedance was recorded during air quality monitoring conducted on 20 and 21 January 2015. Nevertheless, the Air Quality Health Index (AQHI) recorded by EPD across Western District and Eastern District on the complaint date was ranged from 4 to 10+ indicating a severely high concentration of ambient air pollutants.</p> <p>As such, the site condition under Contract HY/2009/15 at the concerned location was considered to be generally satisfactory and no non-conformity related to cumulative air quality impact was observed. Nevertheless, in view of the public concern, the contractor was reminded to enhance the dust mitigation measures implemented to minimize potential nuisance to nearby public.</p> <p>A public complaint regarding dark smoke and malodour concern referred by EPD was received by ET on 22 June 2015 (EPD Ref.: H05/RS/00015054-15 dated 22 June 2015). The complainant reported that dark smoke and malodour emission was observed from a hopper barge</p>	Interim report submitted to EPD on 29 June 2015 and EPD



Lam Geotechnics Limited

Contract No. HK/2015/01
Wan Chai Development Phase II and Central Wanchai Bypass
Sampling, Field Measurement and Testing Works (Stage 3)

Complaint Log No.	Date of Complaint	Received From and Received By	Location of Complainant	Nature of Complaint	Outcome	Status
		2015	Ground	other construction plants under operation from the reclamation construction site	<p>moored near shore and other construction plants under operation from the reclamation construction site with Contract no. HK/2009/02 at location outside Wan Chai Sports Ground caused air pollution. The complainant alleged that the said situation had been observed for a prolonged period.</p> <p>ET confirmed with the Resident Site Staff that reinforced bar fixing and concreting work (on 17 June 2015 only) were conducted at Portion 2 from 15 June 2015 to 19 June 2015. Total 3 nos. of mobile crane were in operation. On 17 June 2015, one no. of concrete pump truck and two nos. of concrete mixer were in operation. Excavation and Lateral Support was conducted at Portions 3 & 4 from 15 June 2015 to 19 June 2015. Total 4 nos. of excavator, 2 nos. of truck and 2 nos. of crawler crane were in operation. In addition, on 15 June 2015, 17 June 2015 and 19 June 2015, 1 no. of derrick barge was moored near Portions 3 & 4 for transportation of the excavated material away from site.</p> <p>According to the relevant site records under Contract HK/2009/02, from 15 June 2015 to 19 June 2015, reinforced bar fixing and concreting work (on 17 June 2015 only) were conducted at Portion 2 and total 3 nos. of mobile crane, one no. of concrete pump truck (on 17 June 2015 only) and two nos. of concrete mixer (on 17 June 2015 only) were in operation; excavation and lateral support was conducted at Portions 3 & 4 and total 4 nos. of excavator, 2 nos. of truck and 2 nos. of crawler crane were in operation. Based on relevant site record, no hopper barge was moored under Contract HK/2009/02 around the concerned location while 1 no. of derrick barge was moored under Contract HK/2009/02 near Portions 3 & 4 for transportation of the excavated material from Portions 3 & 4 away from site on 15 June 2015, 17 June 2015 and 19 June 2015 respectively.</p> <p>Follow-up inspection was conducted during weekly</p>	advised no comment on 20 July 2016 on the interim report submitted and case closed.



Lam Geotechnics Limited

Contract No. HK/2015/01
 Wan Chai Development Phase II and Central Wanchai Bypass
 Sampling, Field Measurement and Testing Works (Stage 3)

Complaint Log No.	Date of Complaint	Received From and Received By	Location of Complainant	Nature of Complaint	Outcome	Status
150723	20 July 2015	EPD Ref.:H05/RS/ 00018040-15 dated 23 July 2015	Ex-Wanchai Ferry Pier near 720 & 722 Bus stop	Malodour from marine sediment	<p>environmental inspection on 25 June 2015, no dark smoke and malodour emission was observed from the PMEs operating on-site. A derrick barge was observed moored near Portions 3 & 4 and excavated material was transferred to the derrick barge by the excavators on land without barge operation and no particular dark smoke and malodour emission was observed. Nevertheless, the Contractor was reminded to conduct regular checking on the condition of the derrick barge and other PMEs deployed on site to ensure only well maintained PMEs are used to avoid potential dark smoke and malodour emission affecting nearby public.</p> <p>A public complaint regarding malodour referred by EPD was received by ET on 23 July 2015 (EPD Ref.: H05/RS/00018040-15 dated 23 July 2015).</p> <p>The complainant reported that malodour from marine sediment was scented at ex-Wanchai ferry pier near route 720 & 722 bus stop. (Contract HK/2009/02).</p> <p>ET confirmed with the Resident Site Staff that Rockfill placing works was conducted by one derrick barge at the concerned location (WCR3) under Contract HK/2009/02 on 20 July 2015. No marine sediment was stored or placed on site at the concerned location under Contract HK/2009/02 on 20 July 2015.</p> <p>According to the relevant site records under Contract HK/2009/02, rockfill placing works was conducted by one derrick barge at WCR3 area on 20 July 2015 and no marine sediment was stored or placed on site at the concerned location on the concerned date. Follow-up inspection was conducted during weekly environmental inspection on 29 July 2015. No marine sediment was observed stored or placed at the concerned location while it was noted that a culvert outfall with potential odour concern is located adjacent to the concerned location.</p>	Interim report submitted to EPD on 30 July 2015. EPD advised no comment on 17 August 2015 on the interim report submitted and case closed.



Lam Geotechnics Limited

Contract No. HK/2015/01
Wan Chai Development Phase II and Central Wanchai Bypass
Sampling, Field Measurement and Testing Works (Stage 3)

Complaint Log No.	Date of Complaint	Received From and Received By	Location of Complainant	Nature of Complaint	Outcome	Status
150904	01 Sept 2015	EPD Ref.: H05/RS/0002 2241-15 dated 04 September 2015 received by ET on 4 September 2015	East of New WanChai Ferry Pier	Dropping of excavated material from land to sea during loading of material	<p>Nevertheless, the Contractor was reminded to review the handling procedures in case of any future marine sediment handling at the concerned location and to consider the implementation of mitigation measures as appropriate to minimize potential malodour impact to nearby public.</p> <p>A public complaint regarding dropping of excavated material from land to sea referred by EPD was received by ET on 04 September 2015 (EPD Ref.: H05/RS/00022241-15 dated 04 September 2015). The complainant reported that dropping of excavated materials from land to sea during loading of materials by excavator at the construction site to work boat. (Contract HK/2009/02)</p> <p>ET confirmed with the Resident Site Staff that transferring of C&D materials from land to hopper barge by excavator at seaside along CWB Tunnel Portions 3 and 4 was undertaken by Contract HK/2009/02 on 01 September 2015.</p> <p>Mitigation measure including providing tarpaulin sheet to cover the gap between seawall and the hopper barge to prevent dropping of material to the sea was implemented by the Contractor.</p> <p>According to the relevant site records under Contract HK/2009/02, transferring of C&D materials from land to hopper barge by excavator at seaside along CWB Tunnel Portions 3 and 4 was carried out on 01 September 2015 and mitigation measures including provision of tarpaulin sheet between seawall and the hopper barge was implemented by the Contractor of HK/2009/02 on the concerned date. Follow-up inspection was conducted during weekly environmental inspection on 10 September 2015. Transferring of C&D materials from land to barge by excavator was observed at the concerned location and mitigation measures including provision of tarpaulin sheet between seawall and hopper</p>	Interim report submitted to EPD on 14 September 2015. EPD advised no comment on 5 October 2015 on the interim report submitted and case closed



Lam Geotechnics Limited

Contract No. HK/2015/01
 Wan Chai Development Phase II and Central Wanchai Bypass
 Sampling, Field Measurement and Testing Works (Stage 3)

Complaint Log No.	Date of Complaint	Received From and Received By	Location of Complainant	Nature of Complaint	Outcome	Status
150904	02 Sept 2015	EPD Ref.: H04/RS/0002 2385-15 dated 04 September 2015 received by ET on 04 September 2015	Location outside Fleet Arcade	Construction noise was generated from the construction site of HK/2012/08 at location outside Fleet Arcade during night time on weekdays and daytime during General Holidays. The complainant also concerned construction dust and exhaust emission from derrick barges during transporting C&D material at the site.	<p>barge and the material transfer works was generally in order. Nevertheless, the Contractor of HK/2009/02 was reminded to maintain the handling procedure for C&D materials transfer from land to hopper barge and regularly inspect the condition of the tarpaulin sheet provided to ensure the nearby water quality are not affected by the loading and unloading of material from land side to hopper barge.</p> <p>The Contractor was reminded to maintain the handling procedure for C&D materials transfer from land to hopper barge and regularly inspect the condition of the tarpaulin sheet provided to ensure the nearby water quality are not affected by the loading and unloading of material from land side to hopper barge.</p>	<p>Interim report submitted to EPD on 14 September 2015.</p> <p>2nd interim report submitted to EPD on 17 Dec 2015</p> <p>3rd interim report submitted to EPD on 31 Dec 2015</p>
					<p>A public complaint regarding construction noise and dust and exhaust emission referred by EPD was received by ET on 04 September 2015 (EPD Ref.: H04/RS/00022385-15 dated 04 September 2015). The complainant reported that construction noise was generated from the construction site of HK/2012/08 at location outside Fleet Arcade during night time on weekdays and daytime during General Holidays. The complainant also concerned construction dust and exhaust emission from derrick barges during transporting C&D material at the site. (Contract HK/2012/08)</p> <p>ET confirmed with the Resident Site Staff that from 0800 hrs to 1800 hrs on 30 August 2015, removal of scaffold and timber and installation of bulkhead was undertaken by the Contractor of HK/2012/08 at the concerned location. Total one generator and one circular saw were in operation.</p> <p>From 1900hrs on 30 August 2015 to 0700 on 31 August 2015, no construction works was undertaken by the Contractor of HK/2012/08 at the concerned location.</p>	



Complaint Log No.	Date of Complaint	Received From and Received By	Location of Complainant	Nature of Complaint	Outcome	Status
					<p>From 1900hrs on 31 August 2015 to 0700hrs on 01 September 2015, no construction works was undertaken by the Contractor of HK/2012/08 at the concerned location.</p> <p>From 1900hrs to 2115 hrs on 01 September 2015, unloading of soil was undertaken by the Contractor of HK/2012/08 at the concerned location.</p> <p>Total one derrick barge was in operation.</p> <p>From 2300hrs on 01 September 2015 to 0700hrs on 02 September 2015, no construction works was undertaken by the Contractor of HK/2012/08 at the concerned location.</p> <p>One derrick barge was deployed for unloading of soil on 02 September 2015 during daytime under Contract HK/2012/08 at the concerned location.</p> <p>Based on the relevant site records, from 0800 hrs to 1800 hrs on 30 August 2015, removal of scaffold and timber and installation of bulkhead was undertaken by the Contractor of HK/2012/08 at the concerned location.</p> <p>Total one generator and one circular saw were in operation and the relevant Construction Noise Permit GW-RS0296-15 for the concerned operation was confirmed in place.</p> <p>From 1900hrs on 30 August 2015 to 0700 on 31 August 2015, no construction works was undertaken by the Contractor of HK/2012/08 at the concerned location and from 1900hrs on 31 August 2015 to 0700hrs on 01 September 2015, no construction works was undertaken by the Contractor of HK/2012/08 at the concerned location.</p> <p>From 1900hrs to 2115 hrs on 01 September 2015, unloading of soil was undertaken by the Contractor of HK/2012/08 at the concerned location. Total one derrick barge was in operation and the Construction Noise Permit GW-RS0296-15 for the concerned operation was confirmed in place.</p>	



Lam Geotechnics Limited

Contract No. HK/2015/01
Wan Chai Development Phase II and Central Wanchai Bypass
Sampling, Field Measurement and Testing Works (Stage 3)

Complaint Log No.	Date of Complaint	Received From and Received By	Location of Complainant	Nature of Complaint	Outcome	Status
150917	17 Sep 2015	A public complaint regarding water quality referred by EPD was	Central and Wan Chai Reclamation coastline (between LUNG WUI ROAD to LUNG WO ROAD,	Silt from Central and Wan Chai Reclamation was spotted along the coastline (between LUNG WUI ROAD to LUNG WO ROAD, Central & Wan	<p>From 2300hrs on 01 September 2015 to 0700hrs on 02 September 2015, no construction works was undertaken by the Contractor of HK/2012/08 at the concerned location. In view of the above, the construction activities conducted under Contract HK/2012/08 during the concerned period was in compliance with the statutory requirement.</p> <p>In addition, one derrick barge was deployed for unloading of soil on 02 September 2015 during daytime under Contract HK/2012/08 at the concerned location. Follow-up inspection was conducted during weekly environmental inspection on 08 September 2015 and no dark smoke emission was observed from the derrick barge moored outside the concerned location. Nevertheless, the Contractor of HK/2012/08 was reminded to conduct regular checking on the condition of the all derrick barges deployed on site to ensure only well maintained equipment are used to avoid potential dark smoke emission affecting nearby public and the Contractor of HK/2012/08 was reminded to upkeep the site control system for construction works carrying out at restricted hours and night time for Construction Noise Permit compliance.</p> <p>The Contractor was reminded to conduct regular checking on the condition of derrick barges deployed on site to ensure only well maintained equipments are used on site to avoid potential dark smoke emission affecting nearby public.</p> <p>The Contractor of HK/2012/08 was reminded to upkeep the site control system for construction works carrying out at restricted hours and night time for Construction Noise Permit compliance.</p>	Interim investigation report submitted to EPD on 25



Lam Geotechnics Limited

Contract No. HK/2015/01
Wan Chai Development Phase II and Central Wanchai Bypass
Sampling, Field Measurement and Testing Works (Stage 3)

Complaint Log No.	Date of Complaint	Received From and Received By	Location of Complainant	Nature of Complaint	Outcome	Status
151015	11 Oct 2015	received by ET on 17 September 2015 A public complaint regarding direct discharge of muddy effluent referred by RSS was received by ET on 14 October 2015	Central & Wan Chai, Hong Kong)	Chai, Hong Kong) Pink fluid was observed discharged into marine waters at seafront opposite to Watson Road adjacent to the Eastern Breakwater on 11 October 2015.	seawall block removal works. According to relevant record, muddy dispersion at HKCEC2W (area opposite to Lung King Street) was observed by the Environmental Team on 14 September 2015 afternoon. The muddy patch was observed dispersing outside the outer layer silt curtain deployed by the Contractor of HK/2012/08 towards the Central Reclamation Phase III area while the outer layer silt curtain was observed partially opened. In view of the above observations, the Contractor was advised to rectify any environmental deficiencies such that adequate protection such as silt curtain shall be provided for exposed soil slope to mitigate for potential runoff related water quality impact to the surrounding waters; outer layer silt curtain deployed shall be entirely closed during works to safeguard the surrounding water quality. Any opening for marine vessel shall be closed promptly after passage and localized silt curtain deployed on site shall be properly maintained to avoid any gap or opening to effectively safeguard the nearby waters. Based on the site records confirmed by RSS, no construction activity near the seaside between Eastern Breakwater and the Dumping Jetty was undertaken by Contract HY/2009/19 while at site area away from the seawall, construction of EVB substructure, EVB and APS structure was undertaken on 11 October 2015. In addition, no works involving the use of paint was carried out at the concerned site area (Site Portion between Eastern Breakwater and the Dumping Jetty) and along the alignment of the Culvert T1 under Contract HY/2009/19 and no temporary storage of paint was located at the concerned site area and along the alignment of the Culvert T1 under HY/2009/19 on 11 October 2015. Follow-up inspection was conducted during weekly environmental inspection on 14 October 2015. No construction works involving the use of paint was observed undertaken at the concerned location while a few number of small containers of paint was observed placed around the concerned location and the paint containers were sealed and no sign of leakage was observed. The few containers were further checked and was found not matching the pink fluid observed on the complaint date. On the other hand, a culvert discharge outfall was found located within the concerned area where the pink fluid was observed. Based on the above, no direct information indicating the pink	September 2015. EPD advised no comment on 14 October 2015 and case closed.
						HyD will consolidate all input from relevant parties to form a reply to ICC.



Lam Geotechnics Limited

Contract No. HK/2015/01
Wan Chai Development Phase II and Central Wanchai Bypass
Sampling, Field Measurement and Testing Works (Stage 3)

Complaint Log No.	Date of Complaint	Received From and Received By	Location of Complainant	Nature of Complaint	Outcome	Status
151028	26 Oct 2015	A public complaint regarding construction noise impact referred by EPD was received by ET on 28 October 2015 (EPD Ref:H05/RS/00 027330-15 Dated 28 October 2015)	Construction Site next to ex-Wan Chai Ferry Pier	Operation of grab dredger at construction site near the ex-Wan Chai Ferry Pier from around 0100 to 0400 hours on 26 October 2015 caused noise nuisance.	fluid was originated from the works area under HY/2009/19 was considered available. Nevertheless, the Contractor was reminded that paints stored on site shall be properly labelled and stored in sealed container at weather proof location to avoid potential spillage. According to the relevant site records under Contract HK/2009/02, from 01:00hrs to 04:00hrs on 26 October 2015, rock filling was conducted under Contractor of HK/2009/02 at WCR3 Area. Total one grab dredger was in operation. Mitigation measures including provision of steel sheeting screening to the power generation part of the grab dredger was implemented by the Contractor of HK/2009/02 and the relevant Construction Noise Permit GW-RS1121-15 for the concerned construction works was in place. The construction activity conducted under Contract HK/2009/02 during the concerned period was in compliance with the statutory requirement. Nevertheless, the Contractor was reminded to upkeep the site control system for construction works carrying out at restricted hours and night time for Construction Noise Permit compliance in view of the nearby public concern.	The interim report would be submitted to EPD on 05 November 2015 and EPD advised no comment on 16 November 2016 and case closed.
151116	13 November 2015	A public complaint regarding water quality referred by EPD was received by ET on 16 November 2015 (EPD Ref: H05/RS/000291 26-15)	Construction Site at HKCEC and seafront outside Lung Wo Road	Muddy water was discharged from the construction site at HKCEC and dispersed to seafront outside Lung Wo Road on 13 November 2015 afternoon. The complainant also alleged that the deployment of the silt curtain did not follow the design requirement under the environmental permit that the curtain should be hanged to seabed level	Based on the site records, rock mound trimming works was conducted under Contract HK/2012/08 at HKECE2 area on 13 November 2015 and mitigation measures including provision of localized silt curtain around the works area was implemented by the Contractor. Follow-up inspection was conducted during weekly environmental inspection on 17 November 2015, both outer layer silt curtain and localized layer of silt curtain around the active works area were observed deployed while the localized silt curtain deployed around the marine works area was observed partially opened for marine access. Despite no muddy dispersion was generated around the localized silt curtain enclosed area, the Contractor was advised to promptly improve the condition of the silt curtain to ensure the effectiveness of the mitigation measure deployed and to ensure the silt curtain is closed after marine vessel movement. Based on further review on the current construction stage at HKECE2, the dredging works and trench filling works were completed and filling works were conducted behind seawall or temporarily seawall in form of rockbund, the outer layer of silt curtain currently serves as the additional mitigation measure to	The interim investigation report would be submitted to EPD on 1 December 2015 and record of diving inspection conducted on 27 November 2016 was forwarded to EPD on 4 Dec 2016. EPD advised no further comment on 14 Dec 2015 and case closed.



Lam Geotechnics Limited

Contract No. HK/2015/01
Wan Chai Development Phase II and Central Wanchai Bypass
Sampling, Field Measurement and Testing Works (Stage 3)

Complaint Log No.	Date of Complaint	Received From and Received By	Location of Complainant	Nature of Complaint	Outcome	Status
160413 (HK201208)	13 April 2016	A public complaint referred by EPD was received by ET on 13 April 2016 (EPD Ref.: H05/RS/00008367-16 dated 13 April 2016)	Outside the Hong Kong Academy for Performing Arts	Muddy water discharge from construction site	<p>the required silt curtain deployment for safeguarding the water quality in the area. To clarify for the current silt curtain arrangement, the Contractor was advised to submit an updated silt curtain deployment plan with respect to the latest silt curtain arrangement for the current construction stage. In addition, contaminated discharge at Culvert L originating from upstream locations was intermittently observed based on previous site records. Nevertheless, in view of the public concern, the Contractor was reminded to conduct regular checking on the condition and maintenance for the silt curtain deployed on site to ensure the effectiveness of the mitigation measure.</p> <p>A joint meeting for the complaint was held amongst the EPD, WDII RSS team, the ET and the Contractor of HK/2012/08 on 24 November 2015 and a joint silt curtain diver inspection check amongst EPD, ET, IEC, WDII RSS and the Contractor was conducted on 27 November 2015 to confirm the silt curtain condition and the silt curtain deployed at the HKCEC2 water channel was found generally in order.</p> <p>A public complaint regarding muddy water discharge referred by EPD was received by ET on 13 April 2016 (EPD Ref.: H05/RS/00008367-16 dated 13 April 2016). The complainant reported that muddy water was discharged from the construction work of Contractor HK/2012/08 to the sea outside the Hong Kong Academy for Performing Arts on 13 April 2016 morning.</p> <p>ET confirmed with the Resident Site Staff that internal transport of soil to the hopper barge for storage via landing barge was conducted by Contractor of HK/2012/08 during 0800 hours to 1000 hours on 13 April 2016 at the sea outside the concerned location and 3 nos. of dump trucks were deployed for the operation.</p> <p>Protection measure including provision of sandbag bunding along the side of the landing barge was implemented by the Contractor of HK/2012/08.</p> <p>According to the relevant site records provided by RSS, internal transport of soil to the hopper barge for storage via landing barge was conducted by Contractor of HK/2012/08 during 0800 hours to 1000 hours on 13</p>	Interim investigation report was submitted to the EPD on 21 April 2016. EPD advised no further comment on 6 June 2016 on the interim report submitted and case closed.



Lam Geotechnics Limited

Contract No. HK/2015/01
 Wan Chai Development Phase II and Central Wanchai Bypass
 Sampling, Field Measurement and Testing Works (Stage 3)

Complaint Log No.	Date of Complaint	Received From and Received By	Location of Complainant	Nature of Complaint	Outcome	Status
160706	30 June 2016	A public complaint referred by EPD was received by ET on 06 July	Construction area near Royal Hong Kong Yacht Club	Derrick barge moored near Royal Hong Kong Yacht Club emitted dark smoke since mid of June 2016.	<p>April 2016 at the sea outside the concerned location and 3 nos. of dump trucks were deployed for the operation. Protection measure including provision of sandbag bunding along the side of the landing barge was implemented by the Contractor of HK/2012/08. In addition, amber rainstorm warning signal was hoisted from 0630 hours to 1200 hours on 13 April 2016 and during the above time period, muddy water was observed from the upstream of culvert L outside the HK/2012/08 site.</p> <p>Follow up inspection was conducted on 19 April 2016, protection measures including provision of sandbag bunding along the side of the landing barge was implemented and no mud or soil deposition was observed along the seawall and no discharge point was located within the temporary water channel connecting the Culvert L outfall location to the Victoria Harbour. In addition, piling works was observed at the north side of Zone A1 on 19 April 2016 and construction effluent collection from piling work via sedimentation tank to wastewater treatment facility was implemented and steel barrier was installed around the piling works area to mitigate against potential surface runoff related impact.</p> <p>Nevertheless, in view of the public concern, the Contractor was reminded to maintain adequate perimeter embankment protection along the seawall boundary and maintain proper construction effluent collection system to avoid potential runoff related impact to nearby waters.</p> <p>A public complaint referred by EPD was received by ET on 06 July 2016 (Case Ref.: H05/RS/0016226-16). The complainant reported that a derrick barge in green colour under Contract HY/2009/15 moored near Royal Hong Kong Yacht Club emitted dark smoke since mid of June 2016.</p>	Interim report was submitted to EPD on 14 July 2016.



Lam Geotechnics Limited

Contract No. HK/2015/01
Wan Chai Development Phase II and Central Wanchai Bypass
Sampling, Field Measurement and Testing Works (Stage 3)

Complaint Log No.	Date of Complaint	Received From and Received By	Location of Complainant	Nature of Complaint	Outcome	Status
		2016 (Case Ref.: H05/RS/00016 226-16),			<p>ET confirmed with Resident Site Staff that the concerned green derrick barge was identified as Yue Fat 206 (YF 206) and the concerned green derrick barge was operated within the Ex-PCWA area for excavation works intermittently across the period from 15 June 2016 to 30 June 2016. The concerned green derrick barge YF206 within Ex-PCWA area was no longer deployed under Contract HY/2009/15 after 02 July 2016.</p> <p>Follow-up inspection was conducted on 11 July 2016, the concerned derrick barge YF206 was not deployed at the concerned location and no dark smoke was observed from other derrick barge operating on-site. Nevertheless, in view of the public concern, the Contractor of HY/2009/15 was reminded to conduct regular checking and maintenance of all derrick barges deployed on site to ensure only well maintained equipment is used to avoid potential dark smoke emission affect nearby surroundings.</p>	EPD advised no further comment on 20 September 2016 on the interim report submitted and case closed.



Lam Geotechnics Limited

Contract No. HK/2015/01
Wan Chai Development Phase II and Central Wanchai Bypass
Sampling, Field Measurement and Testing Works (Stage 3)

Complaint Log No.	Date of Complaint	Received From and Received By	Location of Complainant	Nature of Complaint	Outcome	Status
160825	25 August 2016	A public complaint referred by EPD was received by ET on 25 August 2016 (Case Ref.: H08/RS/00012592-16)	East of Temporary Reclamation Zone TS3, Causeway Bay Typhoon Shelter	Muddy water was observed at Causeway Bay Typhoon Shelter	<p>A public complaint referred by EPD was received on 25 August 2016 (Case Ref.: H08/RS/00012592-16). The complainant reported that muddy water was observed at Causeway Bay Typhoon Shelter.</p> <p>ET confirmed with the Resident Site Staff that no marine construction activities were undertaken at the concerned location at East of Temporary Reclamation Zone TS3 within Causeway Bay Typhoon Shelter from 14:00hrs to 17:00hrs on 25 May 2016. Site control measures including the following were implemented by the Contractor of HY/2010/08 around the concerned location. Site control measures including i) Wastewater treatment facilities (AquaSed) were installed at TS3 for treatment of wastewater generated during construction activities. Sampling of effluent from AquaSed was conducted by the Contractor of HY/2010/08 and all results complied with the requirements in the Discharge Licence. Visual inspection and pH measurement of effluent were conducted daily by Environmental Supervisors and all results passed. ii) Brick/ earth/ sandbag bunds were installed alongside the site perimeter of TS3 to prevent muddy runoff into the sea. iii) Piping with idled ends were removed to prevent accidental discharge of untreated wastewater. iv) Diver inspection for silt curtains and/ or impermeable barriers was conducted on an ad-hoc basis. vii) Temporary cut slopes were shotcreted or properly covered with tarpaulin sheets. viii) Regular inspections were conducted by the RSS and Contractor's environmental representatives on regular basis on the conditions of mitigation measures implemented on site.</p> <p>Based on the complainant photo information, the exposed soil slope at Temporary Reclamation Zone TS3 were observed protected by covering and enclosed by double layer of impermeable barrier/ silt curtain and no contaminated discharge was identified. In addition, based on information from Hong Kong Observatory, the tidal condition on 25 May 2016 afternoon was found to</p>	<p>The Interim investigation report was submitted to EPD on 2 September 2016.</p> <p>EPD advised no further comment on 31 October 2016 on the interim report submitted and case closed.</p>



Lam Geotechnics Limited

Contract No. HK/2015/01
Wan Chai Development Phase II and Central Wanchai Bypass
Sampling, Field Measurement and Testing Works (Stage 3)

Complaint Log No.	Date of Complaint	Received From and Received By	Location of Complainant	Nature of Complaint	Outcome	Status
					<p>be ebb-tide while non construction works marine vessel movements around the identified muddy plume within Causeway Bay Typhoon Shelter was observed in the complainant photo information.</p> <p>Based on review on relevant records, no contaminated surface runoff and no contaminated discharge was identified at the concerned location during the environmental site inspection conducted on 25 May 2016. Follow up inspection was conducted on 31 August 2016 and seawall construction and filing works at the Temporary Reclamation Zone TS3 was observed completed. No contaminated discharge and no contaminated surface runoff was found.</p> <p>Nevertheless, the contractor of HY/2010/08 was reminded to maintain appropriate bunding at seawall boundary for protection against potential surface runoff related impact. Also, the Contractor of HY/2010/08 was reminded to maintain proper site drainage for effluent collection and treatment system to ensure the compliance with relevant discharge license.</p>	



Lam Geotechnics Limited

Contract No. HK/2015/01
Wan Chai Development Phase II and Central Wanchai Bypass
Sampling, Field Measurement and Testing Works (Stage 3)

Complaint Log No.	Date of Complaint	Received From and Received By	Location of Complainant	Nature of Complaint	Outcome	Status
180625	5 June 2018	An EPD complaint was referred to the ET on 25 June 2018 (CASE Ref: H05/RS/00001 5459-18)	Site outside Lung Wo Road	Muddy water discharge was found at the site outside Lung Wo Road on 5 June 2018 afternoon.	<p>An EPD complaint was referred to the ET on 25 June 2018 (CASE Ref: H05/RS/000015459-18). The complainant reported that muddy water discharge was found at the site outside Lung Wo Road on 5 June 2018 afternoon. ET confirmed with the Resident Site Staff that installation of metal formwork at seawall was carried out on 5 June 2018 afternoon and mitigation measure including placing rock fill material on slope surface was implemented at the concerned location to reduce surface runoff.</p> <p>Follow up site inspection was conducted by the Environmental Team on 26 June 2018, no muddy water discharge or surface runoff related water quality impact was observed at construction area under HK/2012/08 near the concerned area</p> <p>Nevertheless, in view of the public concern, the Contractor of HK/2012/08 was reminded to provide addition tarpaulin covering to the slope surface along the seawall around the concerned location to reduce the potential surface runoff and maintain regular checking on the embankment condition to ensure no gap / void to avoid potential seepage / surface runoff to nearby water</p>	The interim report will be submitted to EPD on 4 July 2018.



Lam Geotechnics Limited

Contract No. HK/2015/01
Wan Chai Development Phase II and Central Wanchai Bypass
Sampling, Field Measurement and Testing Works (Stage 3)

Complaint Log No.	Date of Complaint	Received From and Received By	Location of Complainant	Nature of Complaint	Outcome	Status
180625	11 June 2018	An EPD complaint was referred to the ET on 25 June 2018 (CASE Ref: H05/RS/00015 954-18).	Construction Site near Wan Chai Pier	Construction dust and muddy water discharge was found at the site near Wan Chai Pier on 11 June 2018 afternoon.	ET confirmed with the Resident Site Staff that marine construction activity of removal of WCR4 and stockpile of fill material at WCR3 Area were conducted under the Contractor of HK/2009/02 on 11 June 2018 afternoon. The Contractor of HK/2009/02 reported that double silt curtain was in place as mitigation measures during the marine activity and regular spraying water was provided as dust mitigation measures at WCR3 Area. Follow-up inspection was conducted on 28 June 2018, excavation works was observed at WCR3 Area and mitigation measures including watering during excavation was generally in place. Other dust mitigation measure includes covering the stockpile material and watering the dusty surface and haul road were generally in place. No particular dust impact was observed. No muddy water discharge or surface runoff related water quality monitoring impact was observed at Contract HK/2009/02 site area. Mitigation measures for marine activity includes providing double layers of silt curtain to enclose the marine activity area was generally in place and additional tarpaulin was provided to cover the temporary cut slope to avoid the potential surface runoff. In view of the public concern, the Contractor of HK/2009/02 was reminded to keep review the performance of dust mitigation measures including watering during excavation and material handling, covering the stockpile material and watering the dusty surface and haul road to avoid potential dust impact and minimize any potential dust impact to the surroundings. The Contractor of HK/2009/02 was also reminded to maintain regular checking on the embankment, silt curtain and tarpaulin condition to ensure no gap / void to avoid potential water quality related impact.	The interim report will be submitted to EPD on 4 July 2018.



Appendix 10.1

Construction Programme of Individual Contracts

Activity ID	Activity Name	Or Dur	Rem Dur	Scheduled / Actual Start	Scheduled / Actual Finish	Total Heat	Calendar
Remaining Works Programme 2018-05-20 (to 20-June-2018)							
Section 3 of the Works - Re-provisioning of Government Helipad and Public Toilet							
Expo Drive East and Convent Avenue - Outstanding Works							
SA-07014169D	Defects rectification works for the covered walkway at Expo Drive East - North Portion (Not affected by TTA)	24	25	28-Nov-16 A	17-Jul-18	473	HK Working Day
SA-07014169D1	Defects rectification works for the covered walkway at Expo Drive East - South Portion (affected by TTA)	30	30	17-Jul-18	16-Aug-18	473	HK Working Day
SA-070141510	Division of existing earthing copper tapes, water pipes & telephone cables serving Dragon Pearl Cruise Pier (by others)	25	25	20-Jun-18	17-Jul-18	473	HK Working Day
SA-070141530	Construct end copings x 3 nos.	15	15	16-Aug-18	01-Sep-18	473	HK Working Day
SA-070141520	Construct Paving Blocks adjacent to the end copings	6	6	01-Sep-18	07-Sep-18	473	HK Working Day
Section 4A of the Works - Cooling Water Pumping System for Sun Hung Kai Centre (P8)							
Cooling Mains Work above Tunnel Portion & connecting to Pump Station							
SAA-0900A	Outstanding Works - Re-construction of EVA	18	45	15-Sep-17 A	11-Dec-18	439	Calendar Day
SAA-0900B	Outstanding Works - Rectification works of the features (incorrect levels) on top of P8	45	45	06-Jul-18*	20-Aug-18	209	Calendar Day
SAA-0900C1	Submission for Raising the Vent Shaft and Water Meter Structure	60	15	05-Feb-18 A	05-Jul-18	4310	HK Working Day
SAA-0900C2	Raising the Vent Shaft and Water Meter Structure	60	60	13-Jul-18	13-Sep-18	4310	HK Working Day
Section 4B of the Works - Cooling Water Pumping System for China Resources Building (P9)							
Cooling Mains Work above Tunnel Portion & connecting to Pump Station							
SAB-0900A	Outstanding Works - Re-construction of EVA	18	72	15-Sep-17 A	11-Dec-18	4398	Calendar Day
SAB-0900B	Outstanding Works - Rectification works of the features (incorrect levels) on top of P9	45	45	06-Jul-18*	20-Aug-18	209	Calendar Day
SAB-0900C1	Submission for Raising the Vent Shaft and Water Meter Room	60	15	05-Feb-18 A	05-Jul-18	4310	HK Working Day
SAB-0900C2	Raise Vent Shaft and Water Meter Room Structure	60	60	13-Jul-18	13-Sep-18	4310	HK Working Day
Section 4C of the Works - Cooling Water Pumping System for Great Eagle Centre / Harbour Centre (P7)							
Cooling Mains Work above Tunnel Portion & connecting to Pump Station							
SAC-0900A	Outstanding Works - Re-construction of EVA	18	65	15-Sep-17 A	11-Dec-18	4398	Calendar Day
SAC-0900B	Outstanding Works - Rectification works of the features (incorrect levels) on top of P7	45	45	06-Jul-18*	20-Aug-18	209	Calendar Day
SAC-0900C1	Submission for Raising the Vent Shaft and Water Meter Room	60	15	05-Feb-18 A	05-Jul-18	4338	HK Working Day
SAC-0900C2	Raise Vent Shaft and Water Meter Room Structure	60	60	13-Jul-18	13-Sep-18	4338	HK Working Day
Section 5 of the Works - WSD Salt Water Pumping System							
WSD Salt Water Pumping Station							
SC-OU-T1000	Carry out defect rectification works at the front yard of WSD Pump station	10	0	20-Apr-16 A	30-May-16 A		Calendar Day
Section 8A of the Works - Re-provisioning of Wan Chai Ferry Pier in Area 8							
Outstanding Works in Section 8A							
S8A-OU-T1040	Relocation of fire hydrant near Ferry Pier	8	0	04-Mar-16 A	23-Jun-16 A		HK Working Day
S8A-OU-T1060	Rematment works of the flooring inside the rooms under staircase S141 of the Ferry Pier	12	0	28-Dec-17 A	25-Jan-18 A		HK Working Day
S8A-OU-T1070	Rematment works of the flooring under the temporary covered walkway	6	0	05-Jan-16 A	25-Jan-16 A		HK Working Day
Section 9B of the Works - CWB Tunnel Structure (CH3400 - CH3796)							
Tunnel Portion 1 (CH3500-CH3630)							
Outstanding Works							
S9B-T1-OU-T1040	TB1 - Rectification works against water leakage for tunnel side walls	25	5	28-Sep-17 A	24-Jun-18	428	Calendar Day
S9B-T1-OU-T1045	TB1 - Carry out CCTV inspection for the drainage system	27	27	14-May-18 A	16-Jul-18	243	Calendar Day
Tunnel Portion 2 (CH3425-CH3500)							
CWB Structural Works							
S9B-T2-OU-T1040	Carry out remedial works at the tunnel top slab inside the access shaft in Tunnel Portion 2	6	0	11-Oct-17 A	14-Nov-17 A		HK Working Day
S9B-T2-OU-T1045	Cut down the access shaft to 1.2 metres below final formation level and backfill in Tunnel Portion 2	9	0	19-Oct-17 A	14-Nov-17 A		HK Working Day
Outstanding Works							
S9B-T2-OU-T1040	TB2 - Rectification works against water leakage for tunnel side walls	25	5	28-Sep-17 A	24-Jun-18	428	Calendar Day
S9B-T2-OU-T1045	TB2 - Carry out CCTV inspection for the drainage system	27	27	14-May-18 A	16-Jul-18	243	Calendar Day
Tunnel Portion 3 & Tunnel Portion 4 (CH3630-CH3790)							
CWB Structural Works							
TP3 & 4 Outstanding Works							
S9B-T3-OU-T1040	TP3 & 4 - Carry out defects rectification works	25	5	10-Jun-18 A	24-Jun-18	428	Calendar Day
S9B-T3-OU-T1045	TB3 & 4 - Carry out CCTV inspection for the drainage system	27	27	14-May-18 A	16-Jul-18	450	Calendar Day

CHUN WO - CRGL
JOINT VENTURE

CEDD CONTRACT NO. HK/2009/02
WD II - Central Wanchai Bypass at Wan Chai East (Contract 2)
3-MONTH ROLLING PROGRAMME (data date 20-Jun-18)

Date	Revision	Checked	Approved

- ◆ Milestone
- ◆ Critical Milestones
- ◆ Current Works
- ◆ Critical Works
- ◆ Remaining Level of Effort

Activity ID	Activity Name	Or Dur	Rem Dur	Scheduled / Actual Start	Scheduled / Actual Finish	Total Float	Calendar
Section 10 Works - CWB Tunnel Structure (CH3246 - CH3400)							
TP5 Outstanding Works							
S10-F5-001F-1020	TP5 - Carry out defects identification and rectification works	80	5	17-Jul-17 A	24-Jun-18	-228	Calendar Day
S10-F5-001F-1030	TP5 - Remedial works of the cross road ducts and drainage pipes	18	0	17-Sep-17 A	30-May-18 A		Calendar Day
Section 11 of the Works - Remainder of Works							
Mainline Works at WCR1							
S11-S1-1822	WCR1 - Remaining Installation of the Corrosion Monitoring System - Construct draw pit and ductings	7	7	11-Sep-18	18-Sep-18	-293	HK Working Day
S11-S1-1824	WCR1 - Remaining Installation of the Corrosion Monitoring System - Cable connection and testing the connectivity	6	6	18-Sep-18	26-Sep-18	-293	HK Working Day
S11-S1-1827	Remedial works to caisson seawall	21	21	31-Aug-18	21-Sep-18	116	HK Working Day
Mainline Works at WCR3							
S11-R3-2100	Mass Concrete Coping for Blockwork Seawall next to Type 2X caisson unit	18	0	08-Nov-17 A	17-Nov-17 A		Calendar Day
S11-R3-2105	Carry out remedial works for 0.5 tonne Rock Armour	6	11	25-Dec-17 A	14-Dec-18	-378	HK Working Day
Mainline Works at TWCR4 & WCR4							
S11-R4-1710	WCR4 Mass Concrete Coping for Blockwork Seawall	37	15	28-May-18 A	04-Jul-18	-238	Calendar Day
Formation and Hard Landscaping Works							
S11-FM2100	Drainage at Tunnel Portion 2	40	30	02-Mar-18 A	19-Jul-18	-654	Calendar Day
S11-FM2150	Completion of Tunnel Portion 2 Drainage	0	0	19-Jul-18	19-Jul-18	240	Calendar Day
S11-FM3000C3	Construction of surface drain in WCR3	18	0	14-Dec-17 A	12-Feb-18 A		HK Working Day
Misc. Works							
Removal of Temporary Reclamation CH 3710 to CH 3760 (East)							
S11-RTC-3090	Works within Temp D-Wall - Bulk Reclamation to +1.50 mPD (6,800m ³ @ 500m ³ /day)	14	0	13-Feb-18 A	20-Jun-18	-277	HK Working Day
S11-RTC-3095	Works within Temp D-Wall - Replace temporary fill (-3mPD to +1.5mPD) adjacent to the mass concrete with permanent fill	6	0	14-Nov-17 A	25-Nov-17 A		HK Working Day
S11-RTC-3120	Remove part of temporary reclamation by barge (10,000 out of 32,000 m ³ @ 800 m ³ /day)	16	0	28-Mar-18 A	25-May-18 A		HK Working Day
S11-RTC-3122	Remove part of the temp seawall to form marine entrance to temp reclamation zone (400 out of 886 nos. @ 30 nos./day)	9	0	10-Jun-18 A	16-Jun-18 A		HK Working Day
S11-RTC-3122A	400 Hardcore and Blinding at Base	7	7	20-Jun-18	27-Jun-18	-721	HK Working Day
S11-RTC-3123A	Installation of remaining Breakwater	12	12	26-Jun-18	09-Jul-18	-721	HK Working Day
S11-RTC-3125	Remove remaining temporary reclamation by barge (22,000 out of 32,000 m ³ @ 800 m ³ /day)	12	12	05-Jul-18	18-Jul-18	-250	HK Working Day
S11-RTC-3126	Remove soil behind existing seawall at east of Type 6 (2000m ³ @500m ³ /day)	5	5	15-Jul-18	21-Jul-18	216	HK Working Day
S11-RTC-3127	Remove remaining temporary seawall by barge (468 nos. @ 30 nos./day)	18	18	27-Jun-18	17-Jul-18	-640	HK Working Day
S11-RTC-3131	Complete removal of reclamation on diaphragm wall	10	10	20-Jun-18	29-Jun-18	-643	HK Working Day
S11-RTC-3133	Carry out echo sounding to dredged seabed level	3	3	29-Jun-18	05-Jul-18	-643	HK Working Day
S11-RTC-3140	Renstate the permanent seawall at the interface with the Temporary D-Wall (North) (90 nos. @ 5 nos./day)	20	20	13-Sep-18	03-Oct-18	-712	HK Working Day
Removal of Temporary Reclamation CH 3630 to CH 3710 (West)							
S11-RTC-3240	Remove part of temporary reclamation from +4mPD to -6mPD (10,000 m ³ @1000m ³ /day)	10	16	12-Mar-18 A	07-Jul-18	211	HK Working Day
S11-RTC-3243	Remove part of temp seawall blocks as entrance to TWCR4 by barge (400 of 886 nos.@30 nos./day)	15	15	13-Jul-18	28-Jul-18	211	HK Working Day
S11-RTC-3245A	Install remaining Breakwater	12	12	26-Jun-18	09-Jul-18	-721	HK Working Day
S11-RTC-3249	Remove remaining temporary reclamation from +4mPD to -6mPD by barge (22,000 m ³ @1000m ³ /day)	22	22	10-Aug-18	01-Aug-18	-256	HK Working Day
S11-RTC-3251	Remove 2 sections of existing seawall (320 nos.@30nos./day)	6	6	28-Jul-18	03-Aug-18	-256	HK Working Day
S11-RTC-3253	Remove remaining temporary seawall blocks by barge (468 nos.@30 nos./day)	17	17	04-Aug-18	16-Aug-18	-256	HK Working Day
S11-RTC-3255	Clean side of diaphragm wall	5	5	16-Aug-18	21-Aug-18	-256	HK Working Day
S11-RTC-3260	Works within Temp D-Wall - Place Type A Rock fill, Geotextile and Filter -6.0mPD to -3.0mPD	6	6	13-Feb-18 A	26-Jun-18	242	HK Working Day
S11-RTC-3390	Works within Temp D-Wall - Place Sorted Public Fill -6.0mPD to -3.0mPD (4,500m ³ @600m ³ /d)	73	73	07-Sep-18	26-Nov-18	-261	HK Working Day
S11-RTC-3418	Works within Temp D-Wall - Cut down temporary D-Wall (East and West) to +1.5mPD	27	27	21-Jul-18	18-Aug-18	-594	HK Working Day
S11-RTC-3419	Works within Temp D-Wall - Place Sorted Public Fill from +1.5mPD to +4.2mPD (6,500m ³ @1,000m ³ /d)	27	27	18-Aug-18	15-Sep-18	-594	HK Working Day
S11-RTC-3422	Place berm blocks (1500m ³ @500m ³ /day)	30	30	16-Aug-18	15-Sep-18	-281	HK Working Day
S11-RTC-3442	Excavation and dredging between Temp Seawall & D-Wall to Temp Seawall (middle)	17	17	10-Jul-18	27-Jul-18	-721	HK Working Day
S11-RTC-3443	Excavation and dredging between Temp Seawall & D-Wall to Temp Seawall (west side)	17	17	10-Jul-18	27-Jul-18	-721	HK Working Day
S11-RTC-3460	Remove western part of the Temp Seawall to form marine entrance to west side (468 nos. @ 40 nos./day)	17	17	10-Jul-18	27-Jul-18	-721	HK Working Day
S11-RTC-3470	Remove remaining Temp Seawall by barges (468 nos. @ 30 nos./day)	17	17	27-Jul-18	14-Aug-18	-721	HK Working Day
S11-RTC-3480	Remove all temporary reclamation (CH3630Ch. 3710) and carry out echo sounding to dredged seabed level	17	17	30-Jul-18	16-Aug-18	-721	HK Working Day
S11-RTC-3550	Works outside Temp D-Wall - Place Rock levelling to -6.0mPD (Grade 400: 8,000m ³ @500m ³ /d)	12	12	16-Aug-18	29-Aug-18	-721	HK Working Day
S11-RTC-3570	Works outside Temp D-Wall - Install Permanent Seawall Blocks outside D-Wall (507 nos. @ 15nos./day)	36	36	11-Sep-18	22-Oct-18	-721	HK Working Day

CHUN WO - CRGL
JOINT VENTURE

GEDD CONTRACT NO. HK/2009/02
WD II - Central Wanchai Bypass at Wan Chai East (Contract 2)
3-MONTH ROLLING PROGRAMME (data date 20-Jun-18)

Date	Revision	Checked	Approved

- ◆ Milestone
- ◆ Current Milestones
- █ Critical Works
- █ Critical Works
- █ Remaining Level of Effort

Activity ID	Activity Name	Or	Rem Dur	Scheduled Actual Start	Actual Finish	Total Float	Calendar
S11-RTC-3580	Works outside Temp D-Wall - Construct the remaining part of Type 7 seawall	51	51	19-Sep-18	14-Oct-18	-485	HK Working Day
S11-RTC-3586	Removal of the sheet piles adjacent to the Type 7 seawall at the west side	13	13	18-Jul-18	31-Jul-18	-250	HK Working Day
Temporary Works at North West corner of Tunnel Portion 3 and 4							
S11-TRM230	The back SP Wall - install insulators and wiring to sheet pile wall (2nos.@ 4 days/no.)	6	0	18-Aug-18	08-Jun-18	8	HK Working Day
S11-TRM240	The back SP Wall - install the back (nos.@ no./day)	4	0	08-Jun-18	14-Jun-18	8	HK Working Day
Removal of Temporary D-Wall CH 3530 to CH 3710							
S11-RTC-3341b	Preparation for D-Wall Cutting - Remaining Core inside D-Wall (72 nos for filling, 3 machines@ no./machine/day)	23	0	30-Aug-17	22-May-18	18	HK Working Day
S11-RTC-3345	Preparation for D-Wall Cutting - Advance Core within tunnel cofferdam (37 nos., 3 machines@ no./machine/day)	24	0	02-May-18	22-May-18	0	HK Working Day
S11-RTC-3348	Filling water inside cofferdam up to +2mPD (2 pumps)	6	6	28-Jun-18	05-Jul-18	-488	HK Working Day
S11-RTC-3349	Filling water inside cofferdam up to +2mPD	1	1	04-Aug-18	04-Aug-18	-718	HK Working Day
S11-RTC-3355	Remaining D-Wall Core under water (37 nos. @ 3nos./day)	13	13	15-Aug-18	15-Aug-18	-718	HK Working Day
S11-RTC-3384	Cutting Temp D-Wall (18 vertical cuts, 2 machines@ no./machine/day)	18	18	14-Aug-18	01-Sep-18	-718	HK Working Day
S11-RTC-3394	Cutting Temp D-Wall (38 horizontal cuts, 2 machines@ no./machine/day) to original seabed level	25	25	18-Aug-18	13-Sep-18	-718	HK Working Day
S11-RTC-3398	Removal of Temp D-Wall blocks	0	0	13-Sep-18	13-Sep-18	-718	HK Working Day
Hung Hing Road Flyover Reinstatement							
Hung Hing Road Flyover - Road Works and Street Furniture							
S11-HH4082	Reinstatement of HHR Flyover - NJM Installation at Bay 3	6	0	10-Oct-17	16-Oct-17	0	Calendar Day
Reinstatement of Box Culvert							
S11-HCO-2016	Box Culvert O Reinstatement - Design of Box Culvert 'O' by designer and reviewed by CMA-CRGL JV	45	12	18-Aug-17	03-Jul-18	235	HK Working Day
S11-HCO-2020	Box Culvert O Reinstatement - Design Submission of Box Culvert 'O' for comment and approval by AECOM	35	12	25-Oct-17	03-Jul-18	236	HK Working Day
S11-HCO-2022	Box Culvert O Reinstatement - Precast Units Fabrication and Delivery (Total = 66 units @ 1.5no/day + 200 delivery)	64	16	19-Apr-18	07-Jul-18	232	HK Working Day
S11-HCO-2026a	Box Culvert O Reinstatement - Carry out inspection and defect rectification to Bay 18-19 at the north	1	1	20-Jun-18	20-Jun-18	-478	HK Working Day
S11-HCO-2026b	Box Culvert O Reinstatement - Final inspection of Bay 13-19	2	2	26-Jun-18	26-Jun-18	-712	HK Working Day
S11-HCO-2070a	Box Culvert O Reinstatement - Diversion of flow to reinstated box culvert	1	1	03-Aug-18	04-Aug-18	-718	HK Working Day
S11-HCO-2090a	Box Culvert O Reinstatement - Reinstatement of the opening of box culvert Bay 12	80	80	04-Aug-18	30-Oct-18	-560	HK Working Day
S11-HCO-2098	Box Culvert O Reinstatement - Backfill above Bay 15a and Bay 16a inside tunnel section in dry	20	20	15-May-18	11-Jul-18	-257	HK Working Day
Box Culvert O Construction (Tunnel Section) - Bay 17A and 17B (16 no.)							
S11-HCO-2116	Pretest Soil into Pipe Piles and grouting at Bay 17A/17B (154 no., 6 no. per day)	14	0	02-May-18	21-May-18	8	HK Working Day
S11-HCO-2118	Demolish Remaining Part of Bay 17A	6	0	21-May-18	20-Jun-18	0	HK Working Day
S11-HCO-2120	Excavate soil at Bay 17A/17B	6	0	16-Apr-18	20-Jun-18	0	HK Working Day
S11-HCO-2122	Erection of Strut and Waler (1 Layer, 3 Struts) at Bay 17A, 17B	8	0	18-Apr-18	11-Jun-18	8	HK Working Day
S11-HCO-2124	Demolition of Bulkhead Wall at Bay 18	8	0	05-Jun-18	20-Jun-18	0	HK Working Day
S11-HCO-2126	Demolition of North D-Wall (+2mPD, 10m3) at Bay 17A	6	0	19-Jun-18	19-Jun-18	0	HK Working Day
S11-HCO-2128	Grade 200 Rockfill to Formation Level at Bay 17A, 17B	3	3	20-Jun-18	22-Jun-18	-718	HK Working Day
S11-HCO-2131	Place Blinding Layer at Bay 17A, 17B	1	1	23-Jun-18	23-Jun-18	-718	HK Working Day
S11-HCO-2132	Construction of Bay 17A Base Slab formwork	1	1	23-Jun-18	25-Jun-18	-718	HK Working Day
S11-HCO-2132a	Construction of Bay 17A Base Slab Rebar	2	2	03-Jul-18	05-Jul-18	-718	HK Working Day
S11-HCO-2132b	Construction of Bay 17A Base Slab Concrete	1	1	05-Jul-18	07-Jul-18	-718	HK Working Day
S11-HCO-2132a	Construction of Bay 17A Wall and Top Slab formwork	8	8	05-Jul-18	14-Jul-18	-718	HK Working Day
S11-HCO-2132a1	Construction of Bay 17A Wall Rebar	3	3	05-Jul-18	14-Jul-18	-718	HK Working Day
S11-HCO-2132a2	Construction of Bay 17A Top Slab Rebar	4	4	13-Jul-18	18-Jul-18	-718	HK Working Day
S11-HCO-2132a3	Construction of Bay 17A Top Slab Scaffolding	2	2	07-Jul-18	10-Jul-18	-714	HK Working Day
S11-HCO-2132a4	Construction of Bay 17A Wall and Top Slab Concrete	1	1	18-Jul-18	05-Jul-18	-718	HK Working Day
S11-HCO-2132b	Construction of Bay 17B Base Slab formwork	4	4	28-Jun-18	03-Jul-18	-488	HK Working Day
S11-HCO-2132b1	Construction of Bay 17B Base Slab Rebar	2	2	28-Jun-18	30-Jun-18	-488	HK Working Day
S11-HCO-2132b2	Construction of Bay 17B Base Slab Concrete	1	1	30-Jun-18	03-Jul-18	-488	HK Working Day
S11-HCO-2132c	Construction of Bay 17A Inspection Manhole	5	5	20-Jul-18	25-Jul-18	213	HK Working Day
S11-HCO-2134	Construction of Bay 17B Wall and Top Slab formwork	3	3	04-Jul-18	05-Jul-18	-485	HK Working Day
S11-HCO-2134a	Construction of Bay 17B Wall Rebar	3	3	04-Jul-18	07-Jul-18	-485	HK Working Day
S11-HCO-2134a2	Construction of Bay 17B Top Slab Rebar	3	3	11-Jul-18	13-Jul-18	-488	HK Working Day
S11-HCO-2134a3	Construction of Bay 17B Top Slab Scaffolding	2	2	05-Jul-18	07-Jul-18	-488	HK Working Day
S11-HCO-2134a4	Construction of Bay 17B Wall and Top Slab Concrete	1	1	13-Jul-18	14-Jul-18	-488	HK Working Day
S11-HCO-2136	Mobilisation of Crane at Bay 17A/17B	2	2	14-Jul-18	17-Jul-18	-229	HK Working Day
S11-HCO-2137	Backfill to Ground Level (4m Height, 2 Layer/day 300 t/hr) at Bay 17A	7	7	17-Jul-18	24-Jul-18	-229	HK Working Day

CHUN WO - CRGL
JOINT VENTURE

CEDD CONTRACT NO. HK/2009/02
WD II - Central Wanchai Bypass at Wan Chai East (Contract 2)
3-MONTH ROLLING PROGRAMME (data date 20-Jun-18)

Date	Revision	Checked	Approved

- ◆ Milestone
- ◆ Critical Milestones
- █ Current Works
- █ Critical Works
- █ Remaining Level of Effort

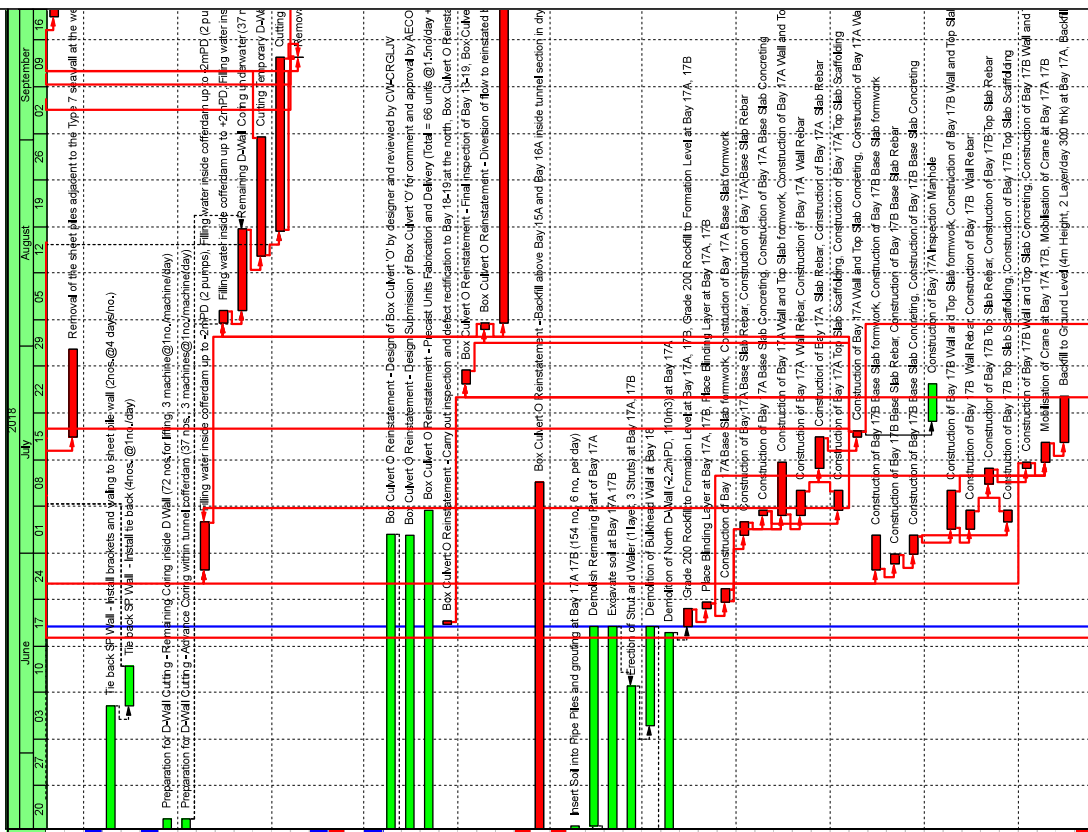

Activity ID	Activity Name	Or	Rem Dur	Scheduled Actual Start	Scheduled Actual Finish	Total Float	Calendar
SI-HBC02158	Demolish Remaining Part of Bay 14A 14B	8	0	01-Jun-18	06-Jun-18		HK Working Day
SI-HBC02160	Excavate soil at Bay 14A 14B	18	0	01-Jun-18	06-Jun-18		HK Working Day
SI-HBC02162	Erection of Strut and Walker (3 Wiers) at Bay 14A 14B	18	0	20-May-18	06-Jun-18		HK Working Day
SI-HBC02166	Demolition of South Wall (2.2mPD, 110m3) at Bay 14A, 14B	8	0	21-May-18	01-Jun-18		HK Working Day
SI-HBC02168	Grade 200 Roadfill to Formation Level at Bay 14A, 14B	3	0	07-Jun-18	11-Jun-18		HK Working Day
SI-HBC02172	Place Blinding Layer at Bay 14A 14B	1	0	11-Jun-18	11-Jun-18		HK Working Day
SI-HBC02173	Construction of Bay 14B Base Slab Formwork	1	1	12-Jun-18	20-Jun-18	247	HK Working Day
SI-HBC02173-1	Construction of Bay 14B Base Slab Rebar	2	2	15-Jun-18	21-Jun-18	234	HK Working Day
SI-HBC02173-2	Construction of Bay 14B Base Slab Concreting	1	1	21-Jun-18	22-Jun-18	234	HK Working Day
SI-HBC02173a	Construction of Bay 14B Wall and Top Slab Formwork	7	7	22-Jun-18	29-Jun-18	234	HK Working Day
SI-HBC02173a1	Construction of Bay 14B Wall Rebar	3	3	25-Jun-18	28-Jun-18	234	HK Working Day
SI-HBC02173a2	Construction of Bay 14B Top Slab Rebar	3	3	25-Jun-18	04-Jul-18	234	HK Working Day
SI-HBC02173a3	Construction of Bay 14B Top Slab Scaffolding	2	2	27-Jun-18	27-Jun-18	237	HK Working Day
SI-HBC02173a4	Construction of Bay 14A Wall and Top Slab Concreting	1	1	04-Jul-18	05-Jul-18	234	HK Working Day
SI-HBC02173b	Construction of Bay 14A Base Slab Formwork	2	0	12-Jun-18	15-Jun-18		HK Working Day
SI-HBC02173b1	Construction of Bay 14A Base Slab Rebar	3	0	14-Jun-18	15-Jun-18		HK Working Day
SI-HBC02173c	Construction of Bay 14A Base Slab Concreting	1	1	16-Jun-18	20-Jun-18	-709	HK Working Day
SI-HBC02173c1	Construction of 14A Wall and Top Slab Formwork	7	7	20-Jun-18	28-Jun-18	-709	HK Working Day
SI-HBC02173c2	Construction of 14A Wall Rebar	5	5	20-Jun-18	03-Jul-18	-709	HK Working Day
SI-HBC02173c3	Construction of 14A Top Slab Scaffolding	5	5	21-Jun-18	27-Jun-18	-709	HK Working Day
SI-HBC02173c4	Construction of 14A Wall and Top Slab Concreting	1	1	04-Jul-18	04-Jul-18	-709	HK Working Day
SI-HBC02178	Backfill to Ground Level (4m Height, 2 Layer/day 300 t/h) at Bay 14A, 14B	10	10	03-Jul-18	14-Jul-18	-420	HK Working Day
SI-HBC02320	Box Culvert O Reinstatement - Bay 14 Demolish Remaining Part	5	0	01-Jun-18	13-Jun-18		HK Working Day
SI-HBC02322	Box Culvert O Reinstatement - Bay 14 Excavate soil	6	0	01-Jun-18	13-Jun-18		HK Working Day
SI-HBC02324	Box Culvert O Reinstatement - Bay 14 Erection of Strut and Walker (1 Bay/4 struts)	14	0	01-Jun-18	15-Jun-18		HK Working Day
SI-HBC02326	Box Culvert O Reinstatement - Bay 14 Grade 200 Roadfill to Formation Level (Remaining Portion)	6	0	14-Jun-18	15-Jun-18		HK Working Day
SI-HBC02328	Box Culvert O Reinstatement - Bay 14 Place Blinding Layer	1	0	05-Jul-18	05-Jul-18	-709	HK Working Day
SI-HBC02330	Box Culvert O Reinstatement - Bay 14 Install Precast Units (1.35m per unit of 30T, 22 units @ 4 units/day)	3	3	05-Jul-18	09-Jul-18	-709	HK Working Day
SI-HBC02331	Box Culvert O Reinstatement - Bay 14 Construction of Top Slab Formwork	1	1	10-Jul-18	10-Jul-18	-708	HK Working Day
SI-HBC02332	Box Culvert O Reinstatement - Bay 14 Construction of Top Slab Rebar	1	1	11-Jul-18	12-Jul-18	-708	HK Working Day
SI-HBC02333	Box Culvert O Reinstatement - Bay 14 Construction of Top Slab Concreting	1	1	12-Jul-18	12-Jul-18	-708	HK Working Day
SI-HBC02370	Box Culvert O Reinstatement - Bay 13 Demolish Remaining Part	3	0	01-Jun-18	15-Jun-18		HK Working Day
SI-HBC02372	Box Culvert O Reinstatement - Bay 13 Excavate soil	6	0	01-Jun-18	15-Jun-18		HK Working Day
SI-HBC02374	Box Culvert O Reinstatement - Bay 13 Erection of Strut and Walker (1 Bay/4 struts)	5	0	01-Jun-18	11-Jul-18		HK Working Day
SI-HBC02376	Box Culvert O Reinstatement - Bay 13 Grade 200 Roadfill to Formation Level (Remaining Portion)	7	7	16-Jun-18	24-Jun-18	-659	HK Working Day
SI-HBC02378	Box Culvert O Reinstatement - Bay 13 Place Blinding Layer	1	1	27-Jun-18	28-Jun-18	-659	HK Working Day
SI-HBC02380	Box Culvert O Reinstatement - Bay 13 Install Precast Units (1.35m per unit of 30T, 22 units @ 4 units/day)	5	5	10-Jul-18	14-Jul-18	-709	HK Working Day
SI-HBC02380a	Box Culvert O Reinstatement - Bay 13 Construction of Top Slab Formwork	1	1	14-Jul-18	15-Jul-18	-709	HK Working Day
SI-HBC02380a1	Box Culvert O Reinstatement - Bay 13 Construction of Top Slab Rebar	1	1	14-Jul-18	16-Jul-18	-709	HK Working Day
SI-HBC02380a2	Box Culvert O Reinstatement - Bay 13 Construction of Top Slab Concreting	1	1	15-Jul-18	17-Jul-18	-709	HK Working Day
SI-HBC02381	Box Culvert O Reinstatement - Bay 14 Backfill to Ground Level (4m Height, 2 Layer/day 300 t/h)	8	8	17-Jul-18	25-Jul-18	-270	HK Working Day
SI-HBC02382	Box Culvert O Reinstatement - Bay 13 Backfill to Ground Level (4m Height, 2 Layer/day 300 t/h)	7	7	16-Jul-18	23-Jul-18	-268	HK Working Day
SI-HBC02312	Box Culvert O Reinstatement - Inspection of Precast Units for Bay 12- Bay 14 and carry out remedial works, if necessary	2	2	23-Jun-18	25-Jun-18	264	Calendar Day
SI-HBC02405	Box Culvert O Reinstatement - Bay 12 Advance Pipe Piling works (left-4) (33 nos)	24	24	20-Jun-18	16-Jul-18	-319	HK Working Day
SI-HBC02405a	Box Culvert O Reinstatement - Bay 12 Advance Heel Soil into Pipe Piles and grouting	8	8	20-Jun-18	28-Jun-18	-319	HK Working Day
SI-HBC02407	Box Culvert O Reinstatement - Bay 12 Remaining Pipe Piling (71 nos)	14	14	21-Aug-18	04-Sep-18	-376	HK Working Day
SI-HBC02408	Box Culvert O Reinstatement - Bay 12 Insert Soil into Pipe Piles and Grouting	10	10	21-Aug-18	31-Aug-18	-376	HK Working Day
SI-HBC02414	Bay 12 West Cell - Demolition of Bulkhead at Bay 13	7	7	06-Aug-18	13-Aug-18	-376	HK Working Day
SI-HBC02415	Box Culvert O Reinstatement - Bay 12 - Piling Concrete Blocks at Water Gate	2	2	15-Aug-18	17-Aug-18	-376	HK Working Day
SI-HBC02415-1	Box Culvert O Reinstatement - Bay 12 - Backfilling at Concrete Blocks to form Earth Platform across Water Gate	3	3	15-Aug-18	17-Aug-18	-376	HK Working Day
SI-HBC02417	Box Culvert O Reinstatement - Bay 12 - Pipe Piling at Water Gate	10	10	03-Aug-18	14-Aug-18	-376	HK Working Day
SI-HBC02417a	Box Culvert O Reinstatement - Bay 12 - Removal of Concrete Block at Bay 12 Side	2	2	14-Aug-18	16-Aug-18	-384	HK Working Day
SI-HBC02418	Box Culvert O Reinstatement - Bay 12 Excavation Work and ELS	16	16	28-Aug-18	13-Sep-18	-376	HK Working Day

CHUN WO - CRGL
JOINT VENTURE

◆ Milestone
◆ Critical Milestones
■ Current Works
■ Critical Works
■ Remaining Level of Effort

CEDD CONTRACT NO. HK/2009/02
WD II - Central Wanchai Bypass at Wan Chai East (Contract 2)
3-MONTH ROLLING PROGRAMME (data date 20-Jun-18)

Date	Revision	Checked	Approved

Activity ID	Activity Name	Or	Rem Dur	Scheduled /Actual Start	Scheduled /Actual Finish	Total Float	Calendar
S11-BCCQ2420	Bay 12 - Grade 200 Rockfill to Formation Level under water	13	13	14-Sep-18	28-Sep-18	-376	HK Working Day
Reinstatement for Traffic Diversion							
S11-HH45010	Reinstatement for the Traffic Diversion at Tung Ting Road Flyover (Summary)	144	0	08-Mar-17 A	22-Oct-17 A		HK Working Day
S11-HH45048	Rectification of road defects identified at Convention Avenue	10	10	20-Jun-18	28-Jun-18	-207	HK Working Day
Wan Shing Street Sewerage Works							
S11-SW1090	Implement TTA Stage 2	1	54	19-Jun-17 A	15-Aug-18	-314	HK Working Day
S11-SW1093	Trench excavation and shoring installation at Wan Shing Street	12	15	31-Aug-17 A	05-Jul-18	213	HK Working Day
S11-SW1094	Divert existing DN500 and removal of D500 pvc pipe at the Wan Shing Street	6	6	20-Jul-18	27-Jul-18	213	HK Working Day
S11-SW1096	Construction of manhole MH4.17 (Type II) including DN600 inlet	16	37	22-Feb-18 A	01-Aug-18	-300	HK Working Day
S11-SW1097	Laying DN750 sewer pipes and connection to MH4.19	27	40	22-Feb-18 A	01-Aug-18	-314	HK Working Day
S11-SW1098	Laying DN600 sewer pipes (near MH4.17 with 8m length approx.)	3	3	28-Jul-18	01-Aug-18	-314	HK Working Day
S11-SW1099	Backfill (300mm layer), removal sheet piles and restate the pavement	14	14	01-Aug-18	15-Aug-18	-314	HK Working Day
S11-SW1090	Implement TTA Stage 3	1	1	16-Aug-18	16-Aug-18	-314	HK Working Day
S11-SW1091	Trench excavation and shoring installation at Wan Shing Street	10	10	16-Aug-18	27-Aug-18	-314	HK Working Day
S11-SW1092	Laying DN600 clay pipes in the middle of MH4.15 & MH4.17 (3m approx.)	3	3	27-Aug-18	30-Aug-18	-314	HK Working Day
S11-SW1093	Check the status of existing DN600 clay pipes and submit a proposal to the ER for testing	1	1	29-Aug-18	30-Aug-18	-314	HK Working Day
S11-SW1094	Carry out air test & CCTV to DN600 clay pipes	1	1	30-Aug-18	31-Aug-18	-314	HK Working Day
S11-SW1094a	Carry out air test & CCTV to DN750 pipes	1	1	31-Aug-18	01-Sep-18	-314	HK Working Day
S11-SW1095	Backfill the trench (300mm layer) and remove sheet piles	7	7	01-Sep-18	08-Sep-18	-314	HK Working Day
S11-SW1096	Restate the pavement	5	5	08-Sep-18	13-Sep-18	-314	HK Working Day
S11-SW1097	Implement TTA Stage 4	1	1	13-Sep-18	14-Sep-18	-314	HK Working Day
S11-SW1098	Trench excavation and shoring installation at Wan Shing Street	10	10	14-Sep-18	25-Sep-18	-314	HK Working Day

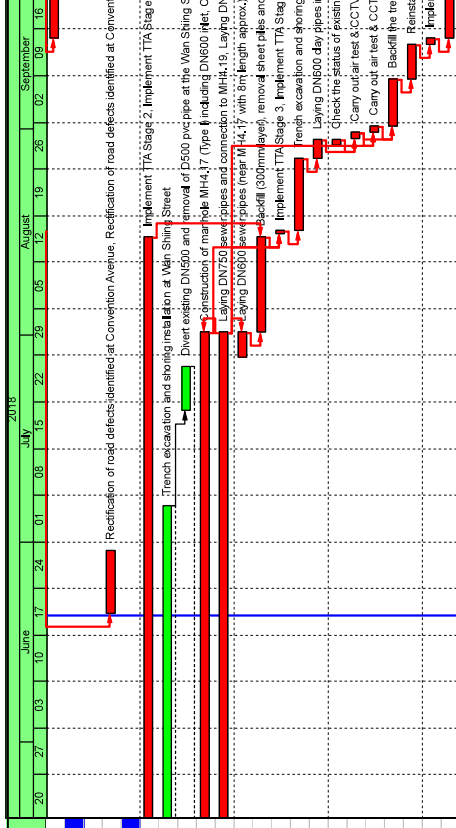

<p>CHUN WO - CRGL JOINT VENTURE</p>	<p>CEDD CONTRACT NO. HK/2009/02 WD II - Central Wanchai Bypass at Wan Chai East (Contract 2) 3-MONTH ROLLING PROGRAMME (data date 20-Jun-18)</p>			Date	Revision	Checked	Approved

- ◆ Milestone
- ◆ Critical Milestones
- Current Works
- Critical Works
- Remaining Level of Effort

**CEDD Contract No. HK/2012/08
Wan Chai Development Phase II
Central - Wan Chai Bypass at Wan Chai West**

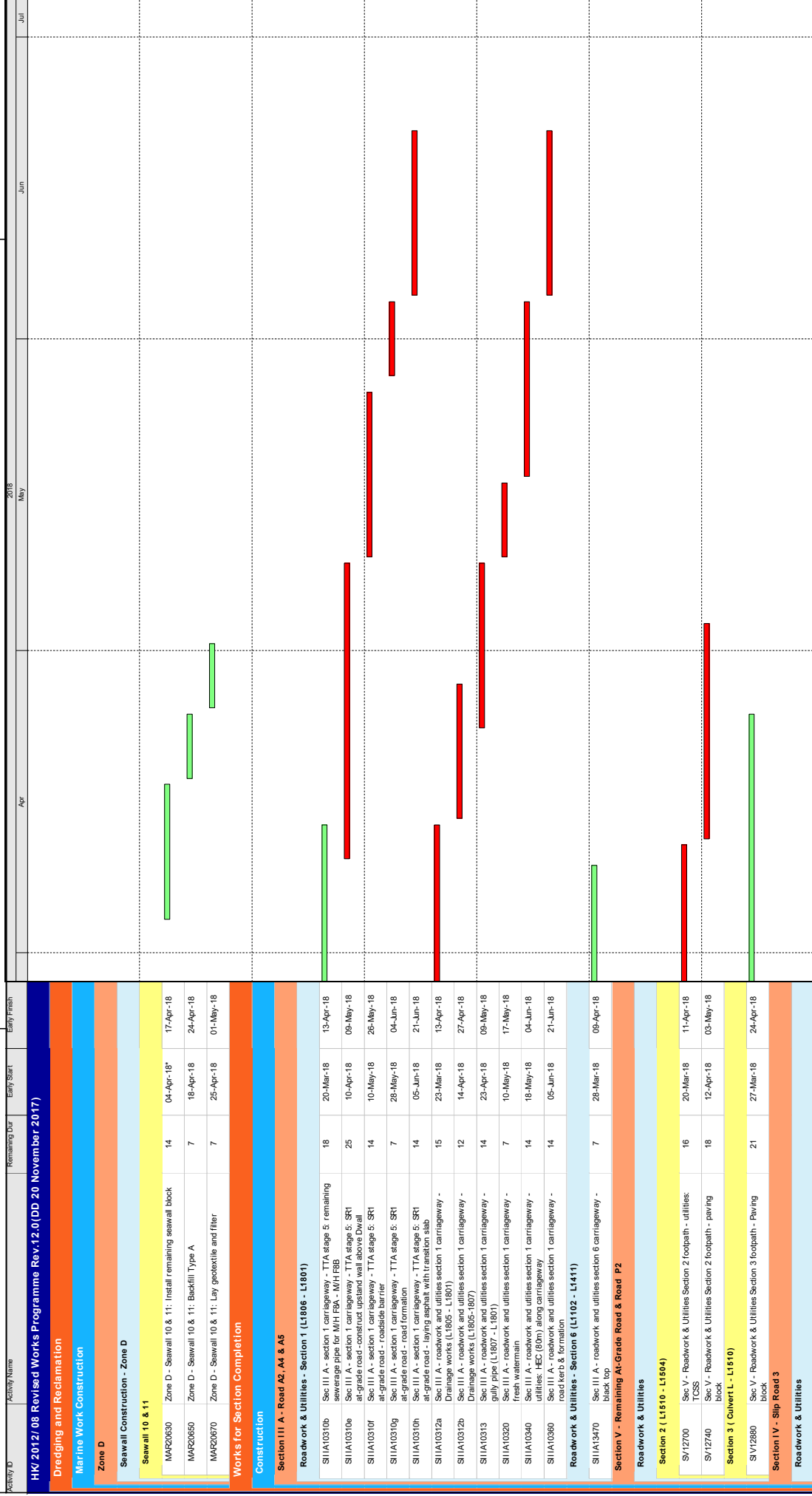

Data Date: 20-Feb-18	3 Months Rolling Programme for Non-CRILL Area (April 2018 - June 2018) (Ref. to Works Programme Rev.12)			Date	Revision	Checked	Approved
				13-Mar-18	12		

- ◆ Current Milestone
- Actual Work
- Critical Remaining Work
- Remaining Work
- Remaining Level of Effort

**CEDD Contract No. HK/2012/08
Wan Chai Development Phase II
Central - Wan Chai Bypass at Wan Chai West**

Activity ID	Activity Name	Remaining Dur	Early Start	Early Finish
Section 1 (L1608 - L1601)				
SV11749	Sec IV - sign gantry DS20 & DS21 footing (type 2); removal of ELS and backfilling	10	21-Mar-18	04-Apr-18
SV11751	Sec IV - sign gantry DS21 footing (type 3); excavation	5	26-Mar-18	03-Apr-18
SV11752	Sec IV - sign gantry DS21 footing (type 3); footing structure	13	04-Apr-18	19-Apr-18
SV11763	Sec IV - Roadwork & Utilities at SR3 Section 1 Carriageway - Drainage Works (L2004 - L2005, L2101 - L2101A)	21	20-Apr-18	15-May-18
SV11765	Gully pipe (L2004)	7	17-May-18	25-May-18
SV11780	Sec IV - Roadwork & Utilities at SR3 Section 1 Carriageway - Watermain	18	26-May-18	15-Jun-18
SV11800	Sec IV - Roadwork & Utilities at SR3 Section 1 Carriageway - Utilities : TCSS crossroad duct	14	16-Jun-18	04-Jul-18
SV11860	Sec IV - Roadwork & Utilities at SR3 Section 1 footpath - Drainage Works: future connection pipes	7	26-May-18	02-Jun-18
SV11880	Sec IV - Roadwork & Utilities at SR3 Section 1 footpath - watermain	7	04-Jun-18	11-Jun-18
SV11900	Sec IV - Roadwork & Utilities at SR3 Section 1 footpath - utilities: HEC & TCSS	39	12-Jun-18	28-Jun-18
Section 2 (L2301 - L2103)				
SV12080	Sec IV - Roadwork & Utilities at SR3 Section 2 footpath - paving back	21	18-Apr-18	12-May-18
Section 3 (MH1.6 - L2301)				
SV12120	Sec IV - Roadwork & Utilities at SR3 Section 3 Carriageway - Drainage Works (M 6-C1.1-C1.2) - El. Structural MH and	28	12-Apr-18	15-May-18
SV12121	Sec IV - Roadwork & Utilities at SR3 Section 3 Carriageway - Drainage Works (M 6-C1.1-C1.2); Backfilling & shift lane	6	16-May-18	23-May-18
SV12122	Sec IV - Roadwork & Utilities at SR3 Section 3 Carriageway - Drainage Works (M 6-C1.1-C1.2); Construct MH C1.2	5	24-May-18	29-May-18
SV12140	Sec IV - Roadwork & Utilities at SR3 Section 3 Carriageway - Gully pipe (MH1.7 - L2301)	32	10-Apr-18	17-May-18
SV12150	Sec IV - Roadwork & Utilities at SR3 Section 3 Carriageway - Road kerb	14	18-May-18	04-Jun-18
SV12155	Sec IV - Roadwork & Utilities at SR3 Section 3 Carriageway - formation	10	05-Jun-18	15-Jun-18
SV12160	Sec IV - Roadwork & Utilities at SR3 Section 3 Carriageway - Black top	7	16-Jun-18	25-Jun-18
SV12170	Sec IV - Roadwork & Utilities at SR3 Section 3 footpath - Utilities: TCSS	21	10-May-18	04-Jun-18
SV12180	Sec IV - Roadwork & Utilities at SR3 Section 3 footpath - U channel	10	05-Jun-18	15-Jun-18
SV12220	Sec IV - Roadwork & Utilities at SR3 Section 3 footpath - Paving back	25	16-Jun-18	17-Jul-18
Section VII - Remainder Works				
Road & Drainage Works (Culvert L - MH1.7, Adjacent to SR3)				
SV111620	Sec IV - Roadwork & Utilities at SR3 Section 4 Carriageway : traffic diversion at Lung King Street	3	21-Apr-18	24-Apr-18
SV111640	Sec IV - Roadwork & Utilities at SR3 Section 4 Carriageway - Gully pipe (Culvert L - MH1.7)	27	25-Apr-18	28-May-18
SV111650	Sec IV - Roadwork & Utilities at SR3 Section 4 Carriageway - TCSS duct	7	29-May-18	05-Jun-18
SV111654	Sec IV - Roadwork & Utilities at SR3 Section 4 Carriageway - road kerb & formation	14	06-Jun-18	22-Jun-18
SV111680	Sec IV - Roadwork & Utilities at SR3 Section 4 footpath - U channel	14	29-May-18	13-Jun-18
SV111700	Sec IV - Roadwork & Utilities at SR3 Section 4 footpath - utilities: TCSS	14	14-Jun-18	30-Jun-18
Retaining Wall RW5 Construction				
SV110660	Sec VII - Retaining Wall RW5 (bay 1) - construct base slab and wall	22	02-May-18	28-May-18
SV110680	Sec VII - Retaining wall RW5 (bay 2) - construct base slab and wall	22	29-May-18	23-Jun-18
SV110800	Sec VII - Retaining wall RW5 (bay 3) - construct base slab and wall	22	02-May-18	28-May-18
SV110820	Sec VII - Retaining wall RW5 (bay 4) - construct base slab and wall	22	29-May-18	23-Jun-18
Landing Steps Construction				
Landing Steps BSW13				
SV110900	Sec VII - Landing steps (BSW13) - install vertical fender / step fender	15	31-May-18	16-Jun-18



**CEDD Contract No. HK/2012/08
Wan Chai Development Phase II
Central - Wan Chai Bypass at Wan Chai West**

Activity ID	Activity Name	Remaining Dur	Early Start	Early Finish
SM110920	Sec VII - Landing steps (SSW13) - install i.s., handrail / railing / sign board / bollard	25	19-Jun-18	18-Jul-18
Promenade Seawall Parapet Construction & EVA				
SM113122	Sec VII - Zone A1, A2 & B - seawall parapet: reinforced concrete coping	18	29-Mar-18	23-Apr-18
SM113140	Sec VII - Zone A1, A2 & B - seawall parapet: Construct seawall parapet	30	24-Apr-18	30-May-18
SM113160	Sec VII - Zone A1, A2 & B - E/A, watermain	14	31-May-18	15-Jun-18
SM113180	Sec VII - Zone A1, A2 & B - E/A, U-channel	14	16-Jun-18	04-Jul-18
SM113200	Sec VII - Zone D - seawall parapet: Remove temporary seawall block	21	21-Mar-18	18-Apr-18
SM113220	Sec VII - Zone D - seawall parapet: Construct mass concrete	30	19-Apr-18	25-May-18
SM113222	Sec VII - Zone D - seawall parapet: reinforced concrete coping	18	26-May-18	15-Jun-18
SM113240	Sec VII - Zone D - seawall parapet: Construct seawall parapet	25	16-Jun-18	17-Jul-18
Promenade Footpath				
Section 1				
SM110440	Sec VII - section 1 footpath - drainage works : connection pipe & U-channel	10	10-May-18	21-May-18
SM110445	Sec VII - section 1 footpath - watermain	7	23-May-18	30-May-18
SM110460	Sec VII - section 1 footpath - lighting	7	31-May-18	07-Jun-18
Section 2				
SM112615	Sec VII - section 2 footpath - watermain	7	12-Apr-18	19-Apr-18
SM112630	Sec VII - section 2 footpath - utilities: TCSS	21	20-Apr-18	15-May-18
SM112670	Sec VII - section 2 footpath - paving block	30	16-May-18	21-Jun-18
Section 3				
SM112850	Sec VII - section 3 footpath - watermain	17	26-Mar-18	18-Apr-18
SM112870	Sec VII - section 3 footpath - utilities (HEC, TCSS, HGC, PCCW)	40	19-Apr-18	06-Jun-18
SM112875	Sec VII - 3 footpath - drainage works : U channel	14	07-Jun-18	23-Jun-18
Section 4				
SM113110	Sec VII - section 4 footpath - paving block	25	19-May-18	19-Jun-18
Section 5				
SM113275	Sec VII - section 5 footpath - watermain	14	07-Apr-18	23-Apr-18
SM113310	Sec VII - section 5 footpath - utilities: HEC, TCSS, HGC, PCCW	42	24-Apr-18	13-Jun-18
SM113330	Sec VII - section 5 footpath - paving block	22	14-Jun-18	11-Jul-18
Section 6				
SM113510	Sec VII - section 6 footpath - watermain	13	29-Mar-18	17-Apr-18
SM113514	Sec VII - section 6 footpath - U channel	20	18-Apr-18	11-May-18
SM113530	Sec VII - section 6 footpath - utilities: HEC, TCSS, HGC, PCCW	49	18-Apr-18	15-Jun-18
SM113550	Sec III A - section 6 footpath - paving block	25	16-Jun-18	17-Jul-18
Section VIII - Landscape Softworks				
Soft Landscaping Works				
SM110940	Sec VIII - Trees Planting	141	03-Jun-18	21-Oct-18
SM110960	Sec VIII - Shrubs Planting	141	03-Jun-18	21-Oct-18



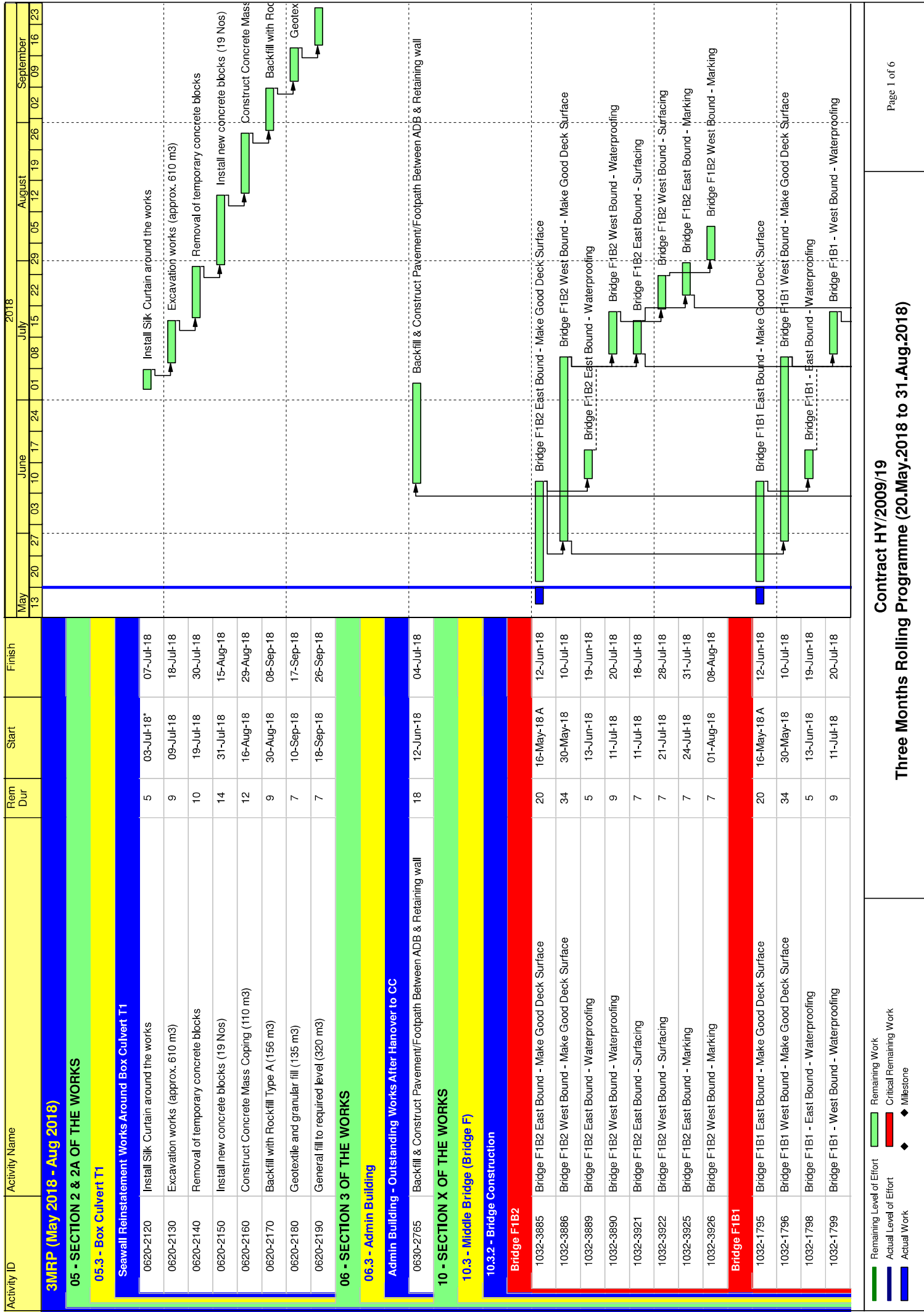

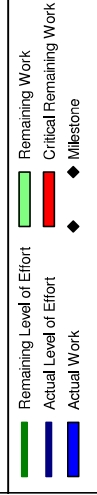
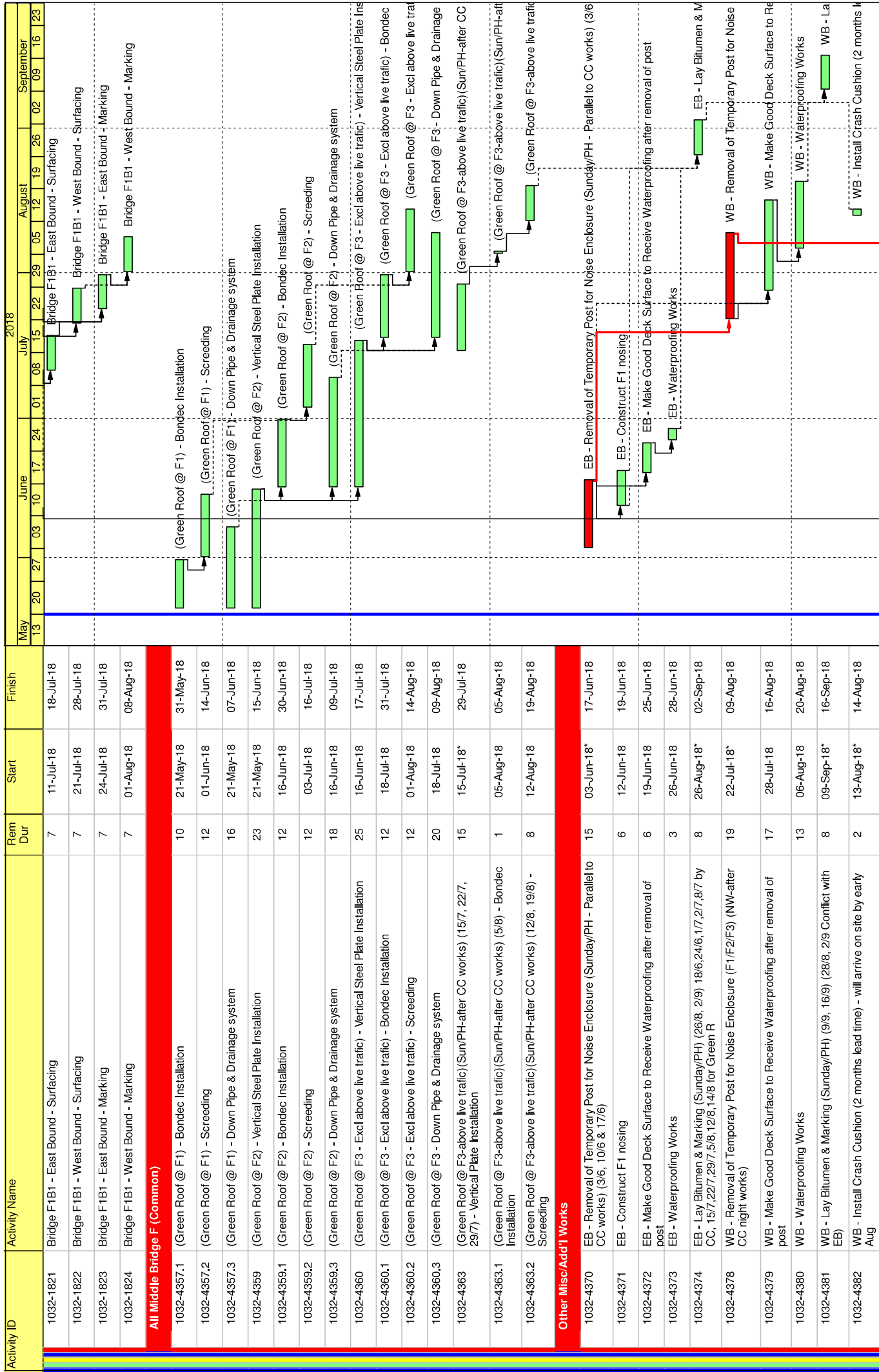

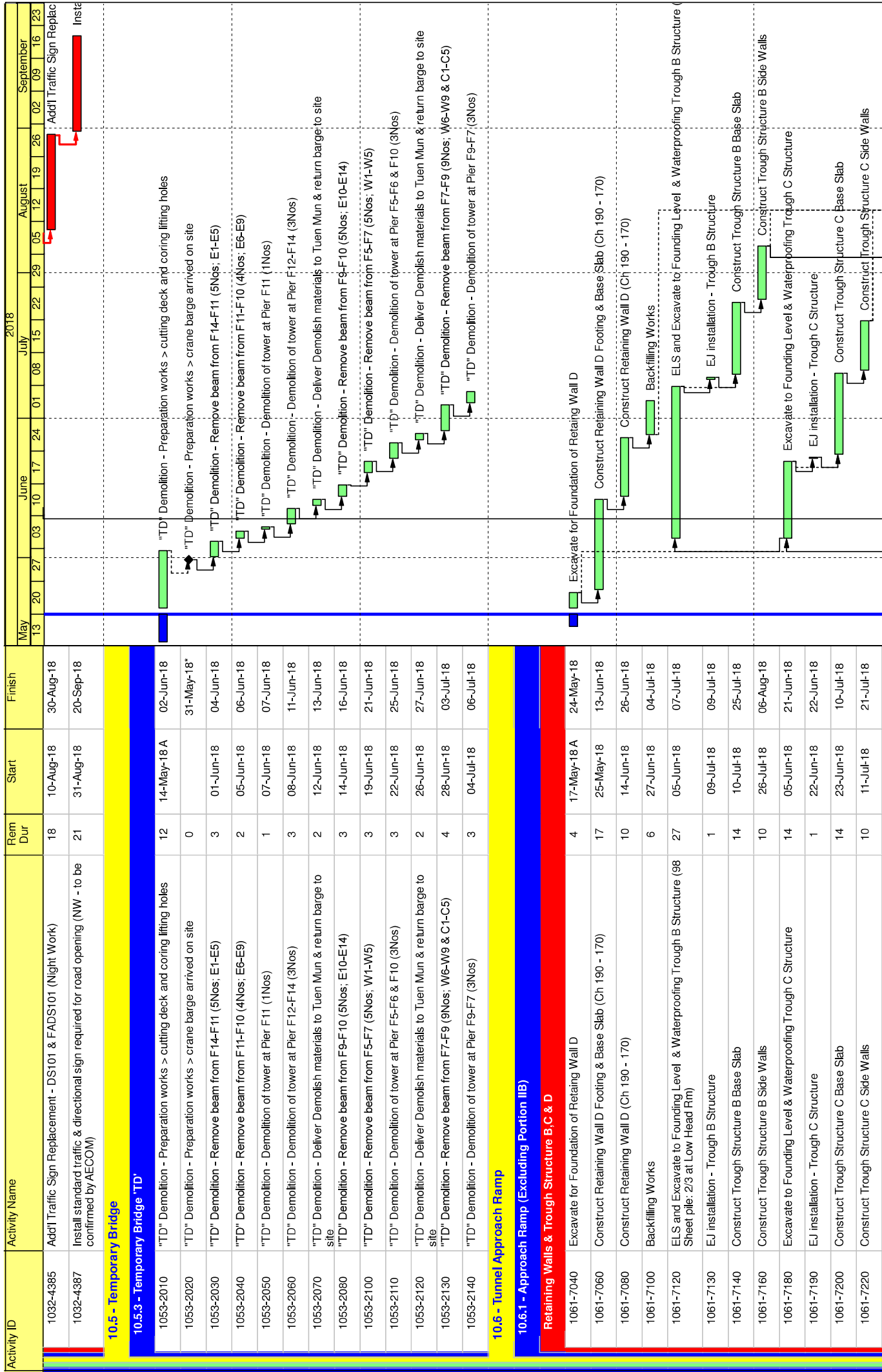

█ Remaining Level of Effort
█ Actual Level of Effort
█ Critical Remaining Work
◆ Milestone

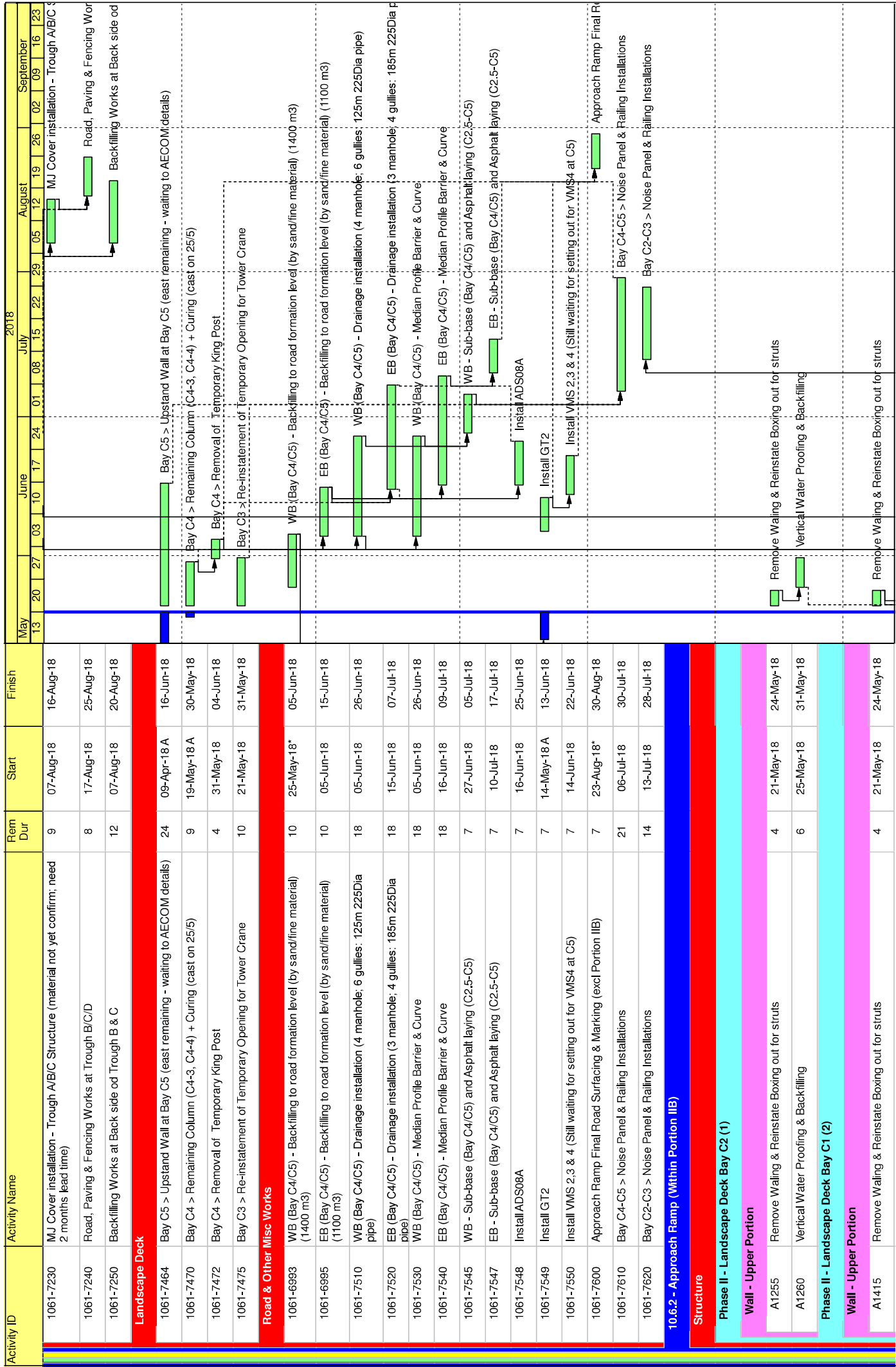

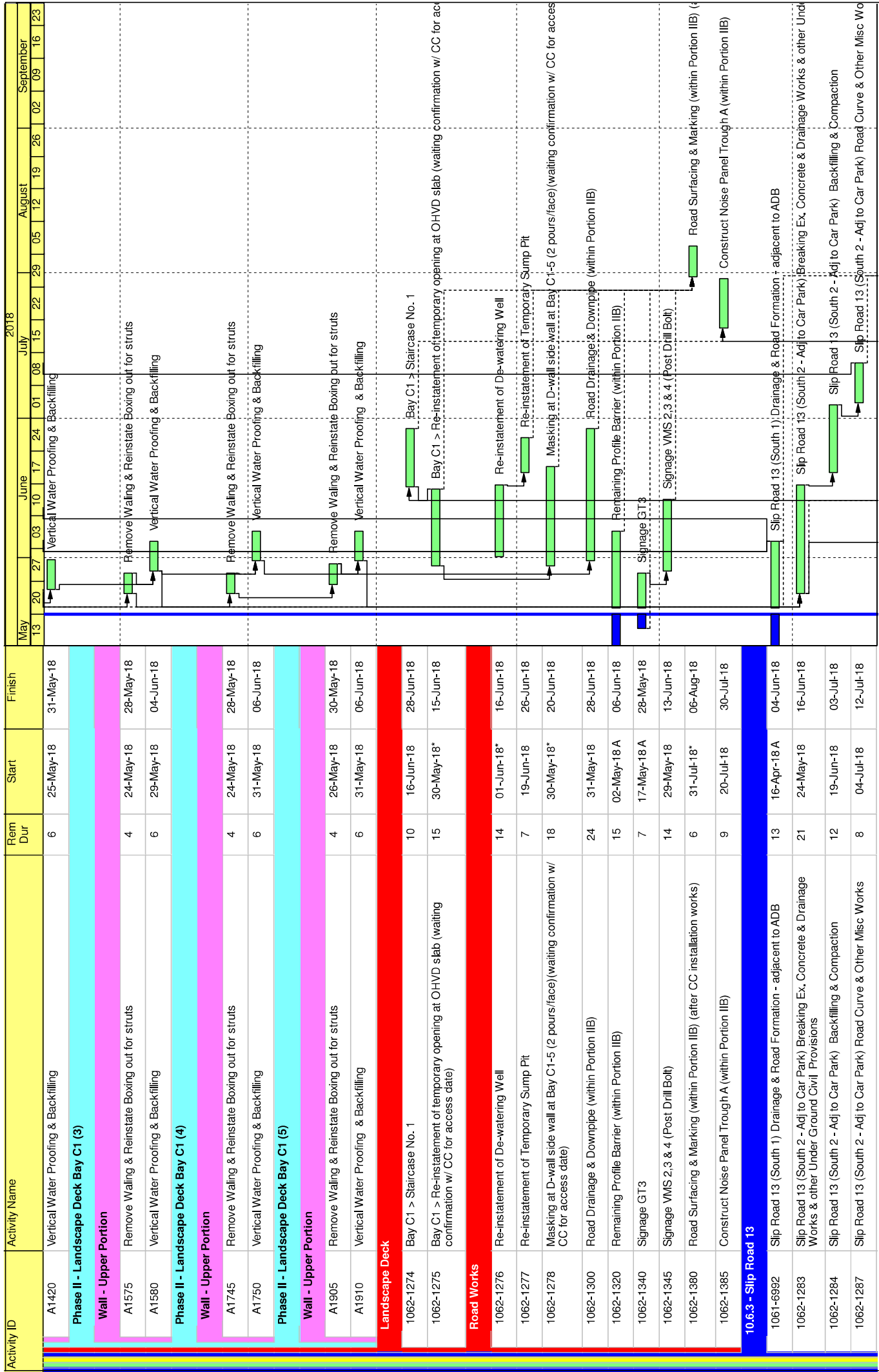

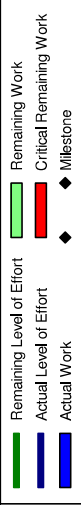
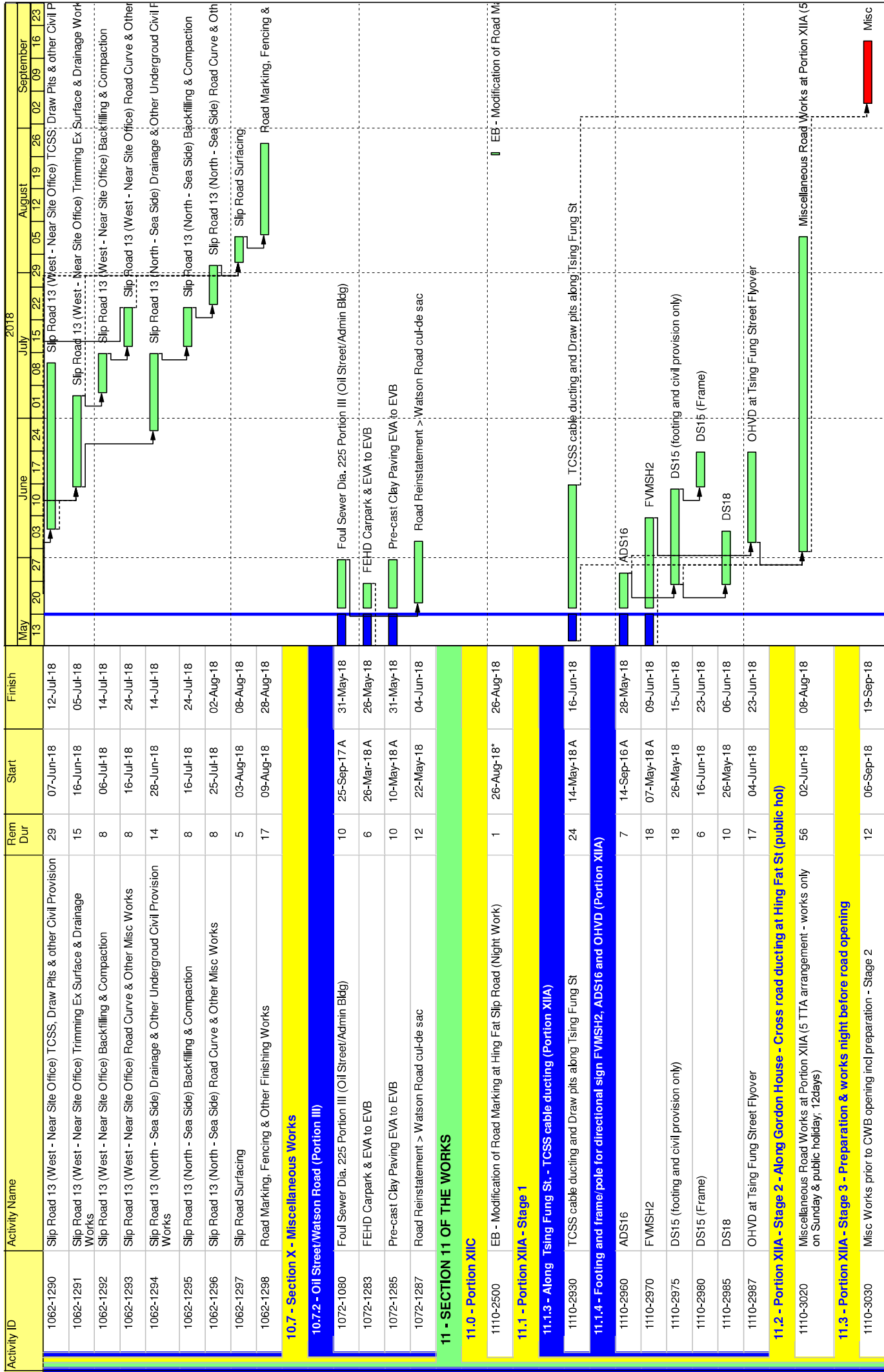

Contract HY/2009/19
Three Months Rolling Programme (20.May.2018 to 31.Aug.2018)

Activity ID	Activity Name	Original Duration	Start	Finish	2018	2019	2020
Total		2366d	21-Mar-13 A	01-Sep-19	Jun	Jul	Aug
DWP-08 - (2) - Update Progress As of 20 Jun 18		2356d	21-Mar-13 A	01-Sep-19			
Works in K09 (includes Re-provisioning Works of K04,KD5)		247d	30-Jan-18 A	23-Sep-18			
External Works Under K09		151d	30-Jan-18 A	17-Sep-18			
Zone 1		60d	18-Apr-18 A	27-May-18 A			
Drainage Alignment Confirmation for MH72, 73, 74 due to Tree T1106		60d	18-Apr-18 A	27-May-18 A			
EXW_1155	Confirmation, TTA application and construction of re-routing of drainage works near RW8E site	60d	18-Apr-18 A	27-May-18 A			
Zone 4 up to Elderly Facilities		125d	30-Jan-18 A	17-Sep-18			
Elderly Facilities V039 Received on 22 Jun 2017		100d	30-Jan-18 A	17-Sep-18			
EXW_2270	Facilities fabrication	90d	30-Jan-18 A	13-Aug-18			
EXW_2280	Ground leveling, drainage works and safety net installation	30d	14-Aug-18	17-Sep-18			
Additional Walkway & Arbour V040 Received on 22 Aug 2017		93d	28-Mar-18 A	28-Jul-18			
EXW_2310	Associated drainage works for the walkway	20d	28-Mar-18 A	23-May-18 A			
EXW_2320	Arbour installation and walkway construction	30d	03-May-18 A	28-Jul-18			
Reverting Traffic for IEC, VP Rd & TF St & Seawall Reinstatement (K09)		164d	26-Mar-18 A	23-Sep-18			
TTA Revert Traffic Back to Original Alignment		105d	26-Mar-18 A	28-Jul-18			
East Bound TTA - IEC East Bound, Victoria Park Road & footpath along Sea Side		93d	28-Mar-18 A	28-Jul-18			
TTM Stage 1 - IEC (East Bound)		6d	21-Jun-18	26-Jun-18			
Reinstatement Existing Structure		6d	21-Jun-18	26-Jun-18			
EB_1020	Install metal parapet on parapet wall (30m)	6d	21-Jun-18	26-Jun-18			
TTM Stage 2 - Revert Traffic back to Original Victoria Road		4d	27-Jun-18	30-Jun-18			
Existing Bridge Parapet Reinstatement		4d	27-Jun-18	30-Jun-18			
EB_1180	Install metal parapet on parapet wall (40m)	4d	27-Jun-18	30-Jun-18			
TTM Stage 3 - Reinstatement of Footpath along Seafrost		93d	28-Mar-18 A	28-Jul-18			
Reinstatement of Existing Utilities at Existing Footpath		86d	28-Mar-18 A	24-Jul-18			
EB_1600	Lay HGC, PCW, Whart T&T and NWT telecom ducts and construct drawpits	10d	28-Mar-18 A	14-Jul-18			
EB_1620	Reinstate permanent water main	5d	18-Apr-18 A	27-Jul-18			
EB_1660	Water main Connection by WSD	2d	20-Jun-18 A	20-Jun-18 A			
Reinstatement of Permanent Footpath at Seafrost		49d	27-May-18 A	26-Jul-18			
EB_1630	Backfilling Subbase	3d	27-May-18 A	29-May-18 A			
EB_1640	Concreting of Permanent Footpath	4d	29-May-18 A	25-Jul-18			
EB_1650	Pedestrian diversion on Permanent Footpath	1d	26-Jul-18	26-Jul-18			
Reinstatement Works in Traffic Deck Part B		3d	07-May-18 A	28-Jul-18			
EB_1700	Backfill Type B Material up to 2m below F.L.L (Compaction by proof rolling method of 0.2m each layer)	3d	07-May-18 A	28-Jul-18			
West Bound - IEC West Bound & Tsing fung Street		74d	26-Mar-18 A	06-Jul-18			
TTM Stage 2 - Revert Traffic back to Original Tsing Fung Street		5d	21-Jun-18	25-Jun-18			
Existing Bridge Parapet Reinstatement		5d	21-Jun-18	25-Jun-18			
IECW_1140	Install metal parapet on parapet wall (60m)	5d	21-Jun-18	25-Jun-18			
TTM Stage 3 - Reinstatement of Victoria Park		21d	26-Mar-18 A	06-Jul-18			
IECW_1470	Slope Reinstatement of Victoria Park	21d	26-Mar-18 A	06-Jul-18			
Completion of Minor Outstanding / Remaining Works for K09		110d	18-May-18 A	23-Sep-18			
East Bound - Minor Outstanding Works in Footpath after Substantial Completion of K09		88d	18-May-18 A	01-Sep-18			

Actual Work

Remaining Work

Critical Remaining Work

Milestone

Date

20-Jun-18

Revision

DWP-08 (2) - 3 Months Rolling

Checked

TL

Approved

TL

Page 1 of 3

Contract No. HY/2010/08: Central - Wanchai Bypass Tunnel +(Slip Road 8 Section) - 3 Months Rolling Programme

中國建築工程(香港)有限公司
CHINA STATE CONSTRUCTION ENGRG. (HONG KONG) LTD.

Activity ID	Activity Name	Original Duration	Start	Finish	2018	2019	2020	2021	2022
Minor Reinstatement Works for Existing Sign Gantry									
EB_1750	Laying Public Lighting duct	75d	30-May-18 A	27-Aug-18					
EB_1780	Erect Sign Gantry/Steel Supports and Sign Gantry Beam across VPR and IEC E/B	3d	30-May-18 A	25-Aug-18					
EB_1790	Installation of E & M at Sign Gantry (night work)	4d	29-Jun-18	01-Aug-18					
EB_1760	Connection of Public Lighting by HYD (Lighting)	1d	02-Aug-18	02-Aug-18					
Minor Reinstatement Works for Central Median of IEC & Footbridge									
EB_1800	Reconstruction of central divider (6m long, night work)	6d	02-Aug-18	07-Aug-18					
EB_1810	Dismantlement of temp directional sign mounted on extg footbridge	6d	02-Aug-18	07-Aug-18					
Minor Reinstatement Works for Footpath									
EB_1820	Place Kerblane along VPR footpath	88d	18-May-18 A	01-Sep-18					
EB_1850	Backfilling subbase material	3d	18-May-18 A	23-Aug-18					
EB_1830	Reinstatement of District Council Welcome Sign and opening plaque at Planter area	2d	27-May-18 A	29-May-18 A					
EB_1840	Re-provision of Tree	1d	24-Aug-18	24-Aug-18					
Minor Reinstatement Works for Bus Stop									
EB_1860	Reinstatement of Permanent Bus Stop	56d	23-May-18 A	29-Aug-18					
EB_1870	Relocation of Bus Stop	5d	23-May-18 A	26-Jun-18 A					
EB_1880	Reinstale Planter (Previous Temporary Bus Stop)	1d	27-Jun-18 A	27-Jun-18 A					
Minor Reinstatement Works for Loop Detector									
EB_1900	Construction of concrete plinth and fix counter housing for Loop Detector (LDS)	4d	04-Aug-18	07-Aug-18					
EB_1890	EWK work for Reinstatement of Loop Detector (LDS) by EMSD (night work)	3d	04-Aug-18	06-Aug-18					
West Bound - Completion of Minor Outstanding / Remaining Works for KD9									
Minor Reinstatement Works for Victoria Park									
IECW_1500	Re-provision of Tree	95d	21-Jun-18	23-Sep-18					
IECW_1510	Laying Irrigation Main	37d	07-Jul-18	12-Aug-18					
IECW_1520	Construct Landscape Footpath and Lightings	32d	07-Jul-18	07-Aug-18					
Minor Reinstatement Works in IEC West Bound									
IECW_1600	Replacement of new movement joint at IEC W/B (Sun mid/night only)	10d	22-Jul-18	31-Jul-18					
IECW_1610	Repairing of extg conc deck surface after milling of temp asphalt at IEC W/B and E/B (Sun mid/night only)	7d	06-Aug-18	12-Aug-18					
IECW_1640	Erection of new precast concrete panels (12 nos.) at abutment M facing to VPR	95d	21-Jun-18	28-Jun-18					
IECW_1620	Repairing of concrete defects on extg concrete deck and abutment M	8d	21-Jun-18	28-Jun-18					
Works in Victoria Park (KD4, KD5, KD9)									
Re-Provisioning Works									
Nursery Compound									
Nursery compound									
ABWF									
Metal Fence									
VP_NC_1620	Installation	27d	05-Apr-18 A	07-Aug-18					
Fire Services									
VP_NC_2030	FS inspection	30d	05-Apr-18 A	07-Aug-18					
Plumbing and Flushing Water Supplies									
VP_NC_2100	WSD inspection	14d	21-Jun-18	07-Jul-18					
External Works Aside Nursery Compound									
External Works Around Nursery Compound									

Actual Work ■

Remaining Work ■

Critical Remaining Work ■

Milestone ◆

Page 2 of 3

Contract No. HY/2010/08: Central - Wanchai Bypass Tunnel + (Slip Road 8 Section) - 3 Months Rolling Programme

Date: 20-Jun-18

Revision: DWP-08 (2) - 3 Months Rolling

Checked: TL

Approved: TL

中國建築工程(香港)有限公司
CHINA STATE CONSTRUCTION ENGINEERING (HONG KONG) LTD.

Activity ID	Activity Name	Original Duration	Start	Finish	2018	2019	2020
VP_NC_2250	Reinstatement of Existing Boundary Fence Wall/Around Nursery Compound	45d	01-Mar-18 A	26-May-18 A			
VP_NC_2260	EVA Construction	15d	28-May-18 A	14-Jul-18			
KD11, KD12, KD13, KD18 Establishment Works for Landscape Softworks		330d	08-Aug-18	01-Sep-19			
KD11 - Section 7A: Portion XIV & XV (Victoria Park Open Space)		365d	08-Aug-18	07-Aug-19			
EW_1012	Establishment Works - for Landscape Softworks and transplanted trees in Portion XV	365d	08-Aug-18	07-Aug-19			
KD13 - Section 7C: Portion IVA, VA, VIII, IX, XII (excl. DBH>500mm)		365d	02-Sep-18	01-Sep-19			
EW_1040	Establishment Works - for Landscape Softworks and transplanted trees in Portion IVA, VA, VIII, IX, XII (excl. DBH>500mm)	365d	02-Sep-18	01-Sep-19			
KD18 - Section 11: Transplanted Trees DBH>500mm in Portion VA and XII		365d	08-Aug-18	07-Aug-19			
EW_1050	Establishment Works - for Landscape Softworks and transplanted trees DBH>500mm in Portion VA, XII	365d	08-Aug-18	07-Aug-19			
KD10 - Preservation and Protection of Trees		1088d	21-Mar-13 A	27-Sep-18			
PPT_0000	Preservation and Protection of Existing Trees	1088d	21-Mar-13 A	27-Sep-18			
KD16 & KD8 - Mooring Components Upkeep (CBTS and ATS)		979d	15-May-14 A	21-Jun-18			
MAF_3020	Mooring Upkeep at Portion X(10) & XVI(16) - CBTS	979d	15-May-14 A	21-Jun-18			

Actual Work

Remaining Work

Critical Remaining Work

Milestone

Page 3 of 3

Contract No. HY/2010/08: Central - Wanchai Bypass Tunnel + (Slip Road 8 Section) - 3 Months Rolling Programme

Date

20-Jun-18

Revision

DWP-08 (2) - 3 Months Rolling

Checked

TL

Approved

TL

中國建築工程(香港)有限公司
CHINA STATE CONSTRUCTION ENGRG. (HONG KONG) LTD.